Forty-Sixth Year

Part One—Telegraph-News Sheet—16 Pages.

The Times

LOS ANGELES

MAXIMUM TEMPERATURES: Boston, 80; New York, 80; Washington, 82; Pittsburgh, 68; Cincinnati, 72; Chicago, 72; Kansas City, 78; St. Paul, 74; Jacksonville, 90; LOS ANGELES, 84.

PER ANNUM, $9.00 | Per Month, 75 Cents, or 2 1-2 Cents a Copy. | FRIDAY MORNING, SEPTEMBER 13, 1907. | On All News Stands, Trains and Streets, | 5 CENTS

THE WEATHER.

REPORT.

...CAST—For Los Angeles and ...y County: light west wind. ...Francisco and vicinity: Fair; ...west winds.

...et, 5:35; sunset, 6:05; moon ...2 p. m.

...TERDAY—Maximum tempera... 82 deg.; minimum, 57 deg. Wind ..., east; velocity, 2 miles; 5 p. m., ...; velocity, 11 miles. At midnight ...perature was 60 deg.

...—At 2 a. m. the temperature ... deg.

...minute weather report, in... ...comparative temperatures, ...d on page 14, Part I.]

POINTS OF THE NEWS.

IN TODAY'S ISSUE OF

The Times

INDEX.

...Arriving Orientals. ...L. Ford Begins. ...Breaks World's Record. ...Notified by Germany. ...Middle West News. ...Power Scheme Launched. ...Bandits Loot Train. ...Illinois Central Meeting. ...Choice of Democrats. ...Wins for the Lookeos. ...Fights in San Francisco. ...Teams in Condition. ...drivers are Poorly Paid. ...Reporter: Financial. ...Realty Transfers. ...in Brief: Vital Record.

...Winners' Outing. ...Charged in Will Contest. ...Briefs: News of Courts. ...Shots still at Old Game. ...Editorial Page: Pen Points. ...and Topics of the Stage. ...to Los Angeles Society. ...Story: Aladdin of London. ...in Los Angeles County. ...South Counties' News.

SYNOPSIS.

...Cattle king buys First ...bank corner....Dana Bar... ...judge music campaign. ...allegations made in con... ...Collins will....Great ...of The Times school... ...Land sharks trying ...townsites for orange ...Boyle's eldest son announces ...married, and says, "Pop ...Arizona banker wins ...after three years' wooing. ...gives visiting Ari... ...side outing....Million... ...line set afloat between ...Mexico....Young busi... ...asks charged with ruin... ...Mayor will veto all ...Sanatorium "doctor" ...practicing medicine with ...Hundred-Year Club's ...reduction discovery. ...other careless campers in ...Italian bandmaster ...for "calling names." ...girl's foot cut off by Co... ...still lives....Santa Fe ...to Orient for eucalypti... ...and Venice police be... ...Long Beach man ...because wife wouldn't ...Francisco.

...CALIFORNIA. Wait... ...bans for complications in ...control of telephone lines to ...away by legal decision. ...plant burns at Lordsburg. ...hurt by Santa Monica car. ...car makes noise like a ...mass meeting of dis... ...Misstep of railway ...may cause his death....Un... ...killed by train in Po... ...caves in on Southern ...and all traffic de... ...chase after Santa Bar... ...groom by guests. ...Oxnard....Desert ...ghost of dead ...tricks on him in wilder... ...believes trolley line ...is coming....Com... ...Mexican border over ...alleged smuggler.

...SCOPE. Anti-oriental feel... ...climax at Vancouver and ...shipload of Asiatics not ...land at Vancouver and ...charter special train to ...Ottawa; Japs are arming ...BIGGY is appointed ...Police of San Francisco. ...of San Francisco riot ...appointment of postmaster at ...protested by California na... ...and fight will be car... ...Consumption....San Francisco ...Health offers bounty of 10 ...each rat killed, in city. ...gas horse power to supply ...City and cities of Upper Sac... ...Valley with electricity is ...of this Persian....Former At... ...Paul Ford is placed on trial ...charge of bribing Commissioner ...Boddiker, Longworth and ...in San Francisco from tour ...San Francisco judge fails ...impossible for boycott... ...pickets....Technol... ...returns to Seattle from ...and reports valuable ...Japanese banker ...by switch engine....Pa... ...conference rec... ...of bishop for better ...leaders, and appoints ...committees to obtain reg... ...plans....Lodi plans for ...carnival.

...Japanese press resents ...unpleasant tone of ...reply to note on Moroccan ...Berlin reports important ...forces....Spanish ...of pillaging.....Jews ...by Moors when ...are marked, are openly ...at Babat....Berlin bus... ...permanent tariff ...as result of Sec... ...Cardinal Merry ...with violent anti... ...interior of Italy ...him to Rome

TERRORIZED BY MOBS.

Shipload of Orientals at Vancouver Afraid to Land—Mayor Heads Subscription to Send 1200 Hindus to Ottawa—Japs Arm for Self Defense.

[BY DIRECT WIRE TO THE TIMES.]

BELLINGHAM (Wash.) Sept. 12.—[Exclusive Dispatch.] The Asiatics of Vancouver, Bellingham and other North Pacific Coast cities are terrorized by the mobs which threaten to drive them from the country. They are arming for self-protection and the Japanese are organizing themselves in anticipation of further attacks expected.

The situation in Vancouver is without a parallel. With the labor unions openly declaring that no more Asiatics shall be permitted to come into that port and the populace backing them up to the extent of declaring there are too many foreigners already there, the municipal authorities are perplexed.

The arrival of the steamship Monteagle, with 2200 Orientals on board, including 1200 Hindus, has served further to intensify the gravity of the crisis.

AFRAID TO LAND HINDUS.

Many of the Orientals originally shipped for Vancouver were induced by the steamship officials, who feared trouble, to land at Victoria. An attempt was made last night to land the rest of them at Vancouver, but, despite the fact that the dock was roped off for two blocks and heavily guarded by police and company employees, an immense crowd gathered, and were so threatening in their actions that the officials were afraid to let the Hindus leave the ship.

All day today the streets in Vancouver leading to the docks were massed with people.

The Hindus are penniless and the labor unions vow they shall not go to work in Vancouver. The mob declares they shall not land. And the Dominion government is keeping the wires hot ordering Mayor Bethune and the city officials to protect the Japs and Hindus and afford them temporary refuge while they are securing employment.

TO SEND HINDUS TO OTTAWA.

In his desperation, Mayor Bethune has decided to send the 1200 Hindus, bag and baggage, to Ottawa. With this plan in view, he started a subscription list, headed by himself with $100, to charter a special train to carry the black men to the seat of Canadian government. Mayor Bethune says he will give the government a few facts, in the shape of Hindus, to deal with in place of the theories by which the officials at Ottawa have been guided all along.

Already over $2000 has been raised among business men and city officials and it is probable that the Hindus will be started east tomorrow. They will be sent with the compliments of Vancouver as an object lesson to the Dominion government, which is inclined to regard the recent outbreaks against Orientals here as being no more significant than the sporadic outbursts of the mob.

LABOR UNIONS AGITATING.

Mayor Bethune says the race prejudice of the people as a whole presents a problem serious enough, but it is as nothing compared with the bitter attitude manifested by the labor unions, who are directing the agitation. The unions today served thirty days' notice on employers of labor to replace foreigners with white labor. A refusal is to be met with strikes and boycotts.

Mayor Bethune was also formally notified that the labor unions would resist the landing of any more Asiatics in Vancouver.

The unrestricted immigration of Hindus and Japanese into British Columbia has drawn from the lips of Robert MacPherson, member of the British Columbia Parliament, the threat that, if the Dominion government does not take some action to stem the human tide, there will be an episode like that which occurred in Boston Harbor.

Editorially, the Vancouver World declares MacPherson merely expresses himself as many British Columbians feel.

With British Columbians so bitter against the influx of Asiatics as to talk of seceding from the Dominion, and Japanese in the province and Northwestern Washington armed for bloody conflict, the ultimate clash between the Occidental and Oriental races on the upper Pacific Coast seems perilously near to many people.

BELLINGHAM JAPS ARMING.

In Bellingham the Japanese colony is arming itself for the expected conflict. At a secret meeting attended by at least 100 Japanese late last night, the whole situation with regard to the expected attacks on the Mikado's men and measures for defense was thoroughly canvassed and committees were appointed.

The Orientals are arming themselves in preparation for defensive measures to prevent assault and bloodshed. Chief of Police Thomas says he has appointed a special police force of 300 men who are subject to duty at any time. Among them are ministers of the gospel and City Councilmen.

From some mysterious source a letter was circulated among the Japanese and Chinese employed at the salmon canneries in Bellingham last night warning the celestials to leave the city at once. As a result, twenty Japanese left last night. They were called away, according to a statement of one of the foremen, by the Japanese Consul in Seattle, to avoid trouble.

The Japanese who remained at work are known to be armed, and will resist any attempt made to drive them from the city.

The Chinese, it is believed, will leave rather than have trouble.

E. B. Deming, general manager of the Pacific American fisheries, says, if the Chinese leave, the salmon canning industry is doomed, as the Japanese are being persuaded to affiliate with the labor unions.

PLANS FOR SELF-DEFENSE.

At the Japanese meeting last night a committee of three was appointed to call on Chief of Police Thomas and Mayor Black to ascertain what protective measures the police propose to make in case of an attack on the Japanese.

One of the local lodges was authorized to telegraph the Japanese Consul in Seattle as an indication that the Japanese fear a bloody conflict.

A committee of ten men was appointed to constitute a hospital service. It will be the duty of these men to carry to the hospitals all Japanese who may be severely injured. The Japanese will act solely on the defensive and, if riots break out, they will remain in their homes and places of business. They plan to gather in their homes in companies of twenty or more, in the event of a crisis, and if assaulted, they will use firearms and knives for self-defense.

Many English-speaking Japanese say they do not believe further trouble will occur, but the Asians have heard of the threats of white men and they have accepted an attack upon them as a foregone conclusion.

To learn whether there is any probability of attacks upon Japanese in this city, whether in the event of such a disturbance will police protection be provided and to ascertain the sentiments of American union workmen respecting affiliation of Japanese labor unions with those of America, K. Sasaki, general secretary of the Japanese labor union, and Pisi Hashiguchi, interpreter for Sasaki and editor and publisher of the Japanese Current, of Seattle, arrived in Bellingham this morning.

Sasaki states that the Japanese are not afraid of trouble, but, if it comes they will be prepared. If the police are not able to prevent assaults upon the brown men, they will defend their lives and property.

The lumbermen of Bellingham are indignant because the City Council has virtually accused them of importing contract labor. Reporting as a committee of the whole, the Council declared that the labor of the Hindu is generally engaged before his arrival in the city. The mill men resent the imputation and an absolute denial is made by them.

THE demonstrations in Bellingham, Wash., and Vancouver, B.C., against Hindus, Japanese and Chinese are fraught with the deepest significance. They indicate the general hostility of the English speaking race to the steadily growing influx of Oriental peoples. Many conservative men of the upper coast cities of the United States and Canada believe that the climax of racial feeling has been reached and that the inevitable clash of the Occident with the Orient is at hand. Statesmanship of the purest and most matured type will be required to prevent this clash from becoming one of armed forces.

Hindu Immigrants.

Specimens of the Asiatics whose arrival in large numbers has caused rioting and terror in the North.

OUTBREAKS LOCAL, SAYS TOKIO PAPER.

[BY THE ASSOCIATED PRESS—A.M.]

TOKIO, Sept. 12.—The Jiji, in a leading editorial to be published tomorrow, deeply deplores the fact that an incident similar to that at San Francisco has occurred at Vancouver, which is part of the territory of an ally of Japan.

The Jiji believes that the trouble at Vancouver was occasioned by the increased arrival of Japanese laborers from Hawaii, after the enforcement of the exclusion measure by the government at Washington, coupled with the contagion of anti-Japanese sentiment rampant on the Pacific Coast of the United States. This had fanned the anti-oriental sentiment which had existed for several years in British Columbia and had only been prevented from assuming illegal form by the firm attitude of the Dominion government. The paper, however, emphasizes the fact that the outbreak at Vancouver, like the trouble at San Francisco, is only local. It says:

"The regret already expressed by the Canadian government coupled with assurances of the prevention of recurrence of a similar incident, even a royal message having been sent to the Dominion authorities in reference thereto, furnishes the clearest evidence that the Japanese have official sympathy on their side. Moreover, the power of the Dominion government over individual States is greater than that of the government at Washington, the Canadian police are more efficient than those of San Francisco, and there is every reason to believe that the fullest protection will be given to our compatriots at Vancouver.

"While the present incident is limited locally and is against the general sentiment of the British public, and, as such, is possible of speedy solution, yet it must be remembered that it is pregnant of the most difficult complications now facing the authorities and statesmen of the nations concerned. The time will soon come when a fundamental solution, completely removing oriental and occidental friction, will be on the tapis as a practical question."

The Hochi publishes the experience of a high Japanese official who visited a place near Vancouver where Japanese are engaged in salmon fishing. He went in company with the Japanese Consul and men who had interests there, and states that the Japanese laborers fairly insulted the party, saying:

"You have no business here. Run away, or receive our fists." The paper quotes the Japanese official as saying that the Japanese there were the roughest and rudest he had ever seen. They were totally ignorant of common politeness, and he did not wonder they had become objects of hatred. They are ready to insult their Consul when in good health, but when taken sick they appear at the consulate for assistance, as if claiming it by right. The presence of such characters only arouses the enmity of their neighbors. The name of the official making these statements is not given, but there is reason to believe he is a member of the present Japanese Cabinet.

OBJECT TO ORIENTALS IN CHICAGO SCHOOLS.

[BY THE ASSOCIATED PRESS—P.M.]

CHICAGO, Sept. 12.—A recommendation by the superintendent of the Chicago public schools to the effect that certain adult foreigners be admitted as pupils in one of the schools brought out the fact that proposals to admit any adults, especially orientals, will meet very strong opposition from members of the school board.

Superintendent Cooley, in a formal communication last night, recommended that three Japanese, one Persian, one Hollander, two Irishmen and an Englishman be admitted to an ungraded room, which had been provided at the Jones School building.

Dr. Guerin, one of the school trustees, immediately objected to admitting adults, and especially any orientals, to schools where they would be thrown into association with children.

Other trustees objected also, on the grounds of the impropriety of devoting school funds for the education of any adults, and particularly "objectionable" adults.

The attorneys for the board, being appealed to, said they had doubts of the legality of admitting any pupil above the age of 21, but declined to express an opinion offhand. The whole matter was then referred to the Committee on School Management.

OUTRAGE BY CHINESE AROUSES VANCOUVER.

[BY THE ASSOCIATED PRESS—P.M.]

OTTAWA (Ont.) Sept. 12.—Vancouver is reported as being comparatively quiet, but an outrage by two Chinamen yesterday has again inflamed the people.

The Mongolians, while passing along

(Continued on Thirteenth Page.)

HENEY SAYS HE'LL QUIT.

Prosecutor Announces Intention of Retiring When He Has Finished the Cases Now in Courts.

[BY THE ASSOCIATED PRESS—P.M.]

PORTLAND (Or.) Sept. 12.—Francis J. Heney, who is now on his way to San Francisco, announced to his friends before leaving Portland that when he had finished the prosecution of various persons indicted for offenses against the national government and the municipal government of San Francisco, he would retire as a prosecutor and devote his attention to private law practice.

Following the close of the prosecutions in which he is interested, he will go to Europe with Mrs. Heney for a pleasure trip.

NATIONAL ENCAMPMENT.

BURTON ELECTED CHIEF OF G.A.R.

FORMER MISSOURI CONGRESSMAN HAS BIG PLURALITY.

First Business Session of Forty-first Annual Encampment Results in Election of Officers—Toledo Gets Next Meeting—Increase Favored for Widow's Pensions.

[BY DIRECT WIRE TO THE TIMES.]

SARATOGA (N. Y.) Sept. 12.—[Exclusive Dispatch.] Charles G. Burton of Nevada, Mo., former member of Congress, is the new commander-in-chief of the Grand Army of the Republic, having been elected today at the forty-first annual encampment here.

The new commander-in-chief was opposed by three candidates—Gen. John T. Wilder, Knoxville, Tenn.; Charles Burrows, Rutherford, N. J.; and Patrick H. Coney, Topeka, Kan. His plurality was more than 300.

Other officers elected by the encampment were: Senior vice-commander, Lewis C. Griffith, Troy, N. Y.; junior vice-commander, William M. Scott, Atlanta, Ga.; surgeon-general, Dr. Lane Taneyhill, Baltimore, Md.; chaplain-in-chief, Bishop Samuel Fallows, Chicago.

Toledo, O., was selected as the place of meeting for the next encampment. The date will be fixed by the National Council of Administration.

The greater part of today's session was devoted to this portion of the business.

In the morning the report of officers and the annual address of Commander-in-Chief Brown were presented. In the afternoon the reports of the two committees were received and adopted.

This included the resolutions of the Committee on Pensions, which favored an effort to increase the pensions of veterans' widows to $12 a month, and that of the Committee on the commander-in-chief's address, which approved all of his recommendations.

Resolutions urging the repeal of the anticanteen law, with several minor propositions, were considered tonight by the Committee on Resolutions, which will present its report at the final session tomorrow.

Patriotic Instructor Goss urged that steps be taken to place military instruction into the curriculum of the public schools.

Mr. Johnson recommended that the establishment by the government of hospitals for insane veterans be hastened.

WEST POINT EXILES PROSPER.

Five Cadets Who Were Dismissed in Effort to Stop Hazing, Now Have Paying Positions.

[BY DIRECT WIRE TO THE TIMES.]

NEW YORK, Sept. 12—[Exclusive Dispatch.] Five West Point cadets—Birch O. Mahaffey of Texas, John A. Cleveland of Alabama, Frangott F. Keeler of New York, Raymond A. Linton of Michigan and Henry L. Bowlby of Nebraska—who were dismissed on May 22, 1901, appear to be prospering.

The superintendent of the academy, then Colonel, but now Brig.-Gen. A. S. Mills, had determined to abolish hazing at West Point. After the dismissal, Linton entered the Michigan College of Mines, went to South America and got a fine job. Bowlby became professor of civil engineering in the University of Wisconsin. Cleveland is making $10,000 a year.

Keeler and Mahaffey prospered in civil life so that both had better prospects of making money than an army officer could expect. Mahaffey went to the University of Michigan, obtained a degree as civil engineer, and later managed mines in Mexico and Ecuador.

When the restoration to army standing reached the five exiles, four of them declined appointment as second lieutenants. They were satisfied with their vindication. Mahaffey alone accepted.

GRAFT.

FORD IS ON TRIAL.

Ex-Attorney General in Court.

Twelve Probationary Jurors Selected in Latest Bribery Case.

Judge Dunne Favors Prosecution in Choice of Defendants.

Unionite Attempts to Have Himself Chosen as an Arbiter.

[BY THE ASSOCIATED PRESS—P.M.]

SAN FRANCISCO, Sept. 12.—[Exclusive Dispatch.] The graft prosecution began its opening attack upon the United Railroads in the courts today before Judge William P. Lawlor, by placing former Att'y.-Gen. Tirey L. Ford, chief counsel for the traction corporation, on trial upon the charge of having bribed ex-Supervisor Thomas F. Lonergan.

Under Judge Lawlor's guidance, the selection of jurors was undertaken expeditiously, and, at the conclusion of the evening's hearing, twelve men were temporarily passed by both sides, and took their places in the jury box, subject to peremptory challenge.

They are:

Richard Herring, mill owner.
Edward W. Bender, publisher of law books.
Edward McBride, real estate dealer.
Niels C. Mortensen, who was a member of the jury which convicted Louis Glass of bribery.
Oscar Ferguson, a fire insurance agent.
Florence Driscoll, plumber.
George W. Paton, machinist.
Gustav Woerner, cooperage manufacturer.
Harold Davenport, retired grocer.
Henry Diedrich, retired merchant.
Fred W. Dalventhal, plumber.
John Olsen, shearing press.

SURROUNDED BY COURT SCHOLARS.

Ford, clean-cut and flushed of face, was surrounded by officials of the United Railroads, who are under indictment in connection with the bribery of Schmitz and his boodling Supervisors, and by a cordon of lawyers retained in his defense.

In near-by pews of Temple Israel, where the trial is being held, sat Abe Ruef, awaiting the continuance of his case: Former Mayor Schmitz, for the same purpose, and a host of witnesses in the Ford case, including the clerical staff of the law department of the United Railroads, and Detective Burns's brood of immunes, headed by Lonergan and marshaled by big Jim Gallagher.

The forces of the prosecution were generaled by Dist.-Atty. William H. Langdon and Asst. Dist.-Atty. John Ogara.

OBJECTIONS OVERRULED.

At the outset the District Attorney was called upon to oppose the motion of Attorney Earl Rogers, retained by the United Railroads, that President Calboun be placed first on trial.

Attorney Moore of the defense also urged that no time had been allowed Ford to gather his evidence, and joined Rogers in asking for a continuance. Judge Lawlor ruled that the District Attorney had elected that Ford should be tried first and that the defense bowed to the inevitable.

EXCUSED FOR BIAS.

The first talesman examined was Dr. Philip H. Flood, a retired physician. He confessed bias and was excused under challenge by the District Attorney.

Samuel Axelrod, a retired merchant, objected to sitting on the jury because he felt sure he would fall asleep. He was accepted by Mr. Langdon, but cross-examination by Mr. Rogers showed that he was suing the United Railroads on account of an accident sustained by his wife, and he finally admitted that his fairness for the defendant was doubtful. He was challenged by the defense and excused.

The examination of Joseph P. Hal-

(Continued on Thirteenth Page.)

QUEEN OF THE SEAS.

LUSITANIA MAKES RECORD RUN LAST DAY.

[BY THE ASSOCIATED PRESS—P.M.]

NEW YORK, Sept. 12.—The most important ocean race in trans-Atlantic steaming is nearing a spectacular finish. The turbine-driven Lusitania, which incarnates the British resolve to win back from Germany the blue ribbon of the seas, was abeam Nantucket lightship tonight.

A wireless message to the Associated Press from the Lusitania, filed at 1 o'clock this afternoon, says:

"Steamship Lusitania, via Halifax, N. S., 12. The twenty-four-hour run ending at noon today was 983, the record run of the trip. A record crossing is now assured. We are now 481 miles from Sandy Hook, where we should arrive early tomorrow morning, under five days for the entire trip."

In spite of the speed at which the vessel is traveling, the vibration is not excessive. The owners and designers of the Lusitania are delighted with her performance. The ship has not been pushed and has not been strained for the record. Her supremacy came naturally. All on board are well.

LATEST WIRELESS.

[BY THE ASSOCIATED PRESS—P.M.]

NEWPORT (R. I.) Sept. 12.—A wireless message states that the Lusitania was 100 miles from the Nantucket lightship at 9 o'clock tonight. She was expected to pass the lightship about 1 a. m. The weather is clear.

DUE AT 7 O'CLOCK.

[BY THE ASSOCIATED PRESS—P.M.]

HALIFAX (N. S.) Sept. 12.—Wireless dispatches from Sable Island at 4 o'clock this afternoon indicated that the Lusitania had passed by the wireless zone at that point and was probably in communication with Nantucket. The operators at Sable Island placed her at 4 o'clock this afternoon as being about 380 miles from Sandy Hook lightship and averaging 26 knots an hour. If she maintains this speed for the remainder of the distance she will complete the voyage at 7 o'clock tomorrow morning and beat the record.

MOROCCAN CRISIS.

FRANCE IS NETTLED BY GERMANY'S REPLY.

Parisian Press Calls Attention to "Haughty, Doctrinaire and Disagreeable Tone" of Chancellery's Communications on Moroccan Crisis.

[BY DIRECT WIRE TO THE TIMES.]

PARIS, Sept. 12.—[Exclusive Dispatch.] The Parisian press almost unanimously asks why every official communication emanating from the German Chancellery is characterised by incorrectness as regards diplomatic usage and by a "haughty, doctrinaire and disagreeable tone."

The present circumstances, it is asserted, particularly justified the expectation of a courteous reply to the French note concerning the necessity of organizing police at the Moroccan ports, whereas the Chancellery not only communicates the almost verbatim text of the reply to the Norddeutsche Allgemeine Zeitung almost twelve hours before it reaches the French Foreign Office, but gives superfluous advice outside of its province.

It is further claimed that Germany, at the same time, shows a disposition to throw a sop to the Pan-Germanists, at the expense of German loyalty to the Algeciras agreement.

The general view of the reply, as summarized in the Echo de Paris, runs as follows:

"Disembark whatever troops you think necessary at whatever ports you like, but take care, for the troops may be responsible for events as regrettable as those at Casa Blanca and prejudicial to the interests of German tradesmen, which we could not stand a second time."

Harking back thirty-seven years, the paper adds:

"We must acknowledge that it is strange to hear Germany warn French soldiers not to act like brigands."

Certainly, Germany's reply has not added to either official or public confidence in regard to the Moroccan situation, which, nevertheless, so far as the scene of action itself is concerned, shows a tendency to improve. The hostile tribes are showing more and more a disposition to make peace with the Europeans, so as to have their hands free for a civil war.

Germany demands indemnity for her citizens whose interests have suffered, before Morocco pays France the whole indemnity demanded. It is conceded in authoritative quarters that France will make such payment.

GEN. DRUDE TELLS OF MOORISH DEFEAT.

[BY THE ASSOCIATED PRESS—A.M.]

PARIS, Sept. 12.—War Minister Picquart today received the following dispatch from Gen. Drude, commander of the French troops at Casa Blanca:

"I am pleased to notify you that, thanks to a land fog, we have been abel to surprise the Moorish camp at Taddert, which was burned. The Moors were dispersed and fled to the south, followed by the shells of our artillery and effective projectiles from the Gloire. On our side one man was killed and six were wounded."

The attack was carefully planned and was based largely on the obeervations of the Moors' positions from a militar; balloon. The allied army, which was divided into two columns, left the camp at 6 o'clock in the morning, leaving several companies of infantry to defend the base at Casa Blanca.

The first column was composed of four companies of regular infantry, several companies of sharpshooters, a battery of artillery and all the cavalry. The second column consisted of six companies of infantry and a battery of artillery. The march was skilfully carried out under the cover of a fog until half way to Taddert, when the fog lifted and disclosed several bands of the enemy. The allies then charged several large bands of the enemy at the point of the bayonet, and, although the Moors resisted with their old-time courage, they were finally compelled to retreat in the face of a superior force and both of the columns of the allied troops advanced on Taddert.

After the bombardment of that place by the French artillery, as well as by the guns of the French cruiser Gloire, which fired seventy-five shells, the allied infantry advanced on the Moorish camp, where the enemy was making a last desperate stand. A short engagement followed and the Moors fled in wild disorder, pursued for several miles by the irregular Algerian cavalry in the French service. The Moorish camp was completely destroyed.

The exact loss of the Moors is not known, as they carried away many of their dead. When the Moors saw their camp in flames they set fire to all the farms and woods they could reach and the surrounding country was covered with smoke and flames.

The Moors endeavored to circle in front of the advancing troops, with the object of cutting off and surrounding a section of the allied forces, but the attempt utterly failed, largely on account of the rapid advance, which seemed to puzzle the Moors. Many of them fell under accurate fire of the field artillery and the guns of the Gloire.

SPANISH SOLDIERS ACCUSED OF PILLAGING.

[BY DIRECT WIRE TO THE TIMES.]

PARIS, Sept. 12.—[Exclusive Dispatch.] Special dispatches from Casa Blanca relate a sensational incident at that port. A well-known French resident caught two Spanish soldiers in the act of robbing his house.

He summoned assistance and secured the men, and was marching them off to the authorities when he met a Spanish officer. This man abused him roundly and forced him to release the soldiers.

The Frenchman has lodged a complaint at the French Consulate against both the officer and the men.

FANATICAL HORDE IS PUT TO FLIGHT.

[BY THE ASSOCIATED PRESS—A.M.]

CASA BLANCA, Sept. 12.—The allied Franco-Spanish army yesterday made a sudden and successful move on Taddert, where the Moors were massed in force.

The camp of the latter was destroyed by bombardment and the enemy was put to flight, leaving many dead on the field.

The French lost one man killed and six wounded.

JEWS OPENLY SOLD IN RABAT MARKET.

[BY THE ASSOCIATED PRESS—A.M.]

PARIS, Sept. 12.—The Tangier correspondent of the Matin telegraphs that Jews and Jewesses captured at the time of the sacking of Casa Blanca are being openly sold in the market place at Rabat in full view of the consulates and the city authorities, who are not taking the slightest notice of the traffic.

CHURCH THREATENED.

ANTI-CLERICALS AGAIN ACTIVE.

DEMONSTRATIONS AGAINST CARDINAL MERRY DEL VAL.

Outbreak so Threatening When Papal Secretary of State Travels in Ostentatious Manner to Interior of Italy That Pope Orders His Immediate Return to Rome.

[BY DIRECT WIRE TO THE TIMES.]

ROME, Sept. 12.—[Exclusive Dispatch.] Such violent anti-clerical agitation has been aroused against Cardinal Merry del Val, the Papal Secretary of State, that he has been ordered to cut short his vacation at Castel Gandolfo and return to Rome immediately.

On his trip to Castel Gandolfo, the Cardinal traveled like a prince, with great ostentation and display of pageantry. This aroused anti-clericals, and violent demonstrations against Merry del Val marked the latter part of his journey.

Frequent demonstrations have occurred during his stay at Castel Gandolfo, and this led the Pope to direct his return.

STANDART FAST ON ROCKS.

Czar Boards Dispatch Boats and Watches Efforts to Refloat Imperial Yacht.

[BY THE ASSOCIATED PRESS—A.M.]

HELSINGFORS (Finland) Sept. 12.—The imperial party who recently were in the Gulf of Viborg on the Standart, now aground off Horsoe, near Harvoe Island, evidently intended to make a trip to the beautiful archipelago in Rilax Bay, a short distance southwest of Helsingfors.

The chief pilot of the district was piloting the Standart when she ran on the uncharted rocks. The Standart had not been refloated this morning. She went on the rocks amidships; her bow afterward sinking considerable and her after part rose ten feet above the rocks. The yacht is sheltered from the wind, but has two large rents in her bottom, one of them forty-two feet long. The adjacent coast is now crowded with warships and other vessels.

The Emperor, who, with the imperial family, was transferred to a dispatch boat, watches with interest the efforts to refloat the Standart.

PRESS IS MUZZLED.

[BY THE ASSOCIATED PRESS—A.M.]

ST. PETERSBURG, Sept. 12.—No official announcement had been made here up to 1:30 o'clock this afternoon regarding the grounding of the imperial yacht Standart, off Horsoe, near Hango, Finland, yesterday afternoon. The news has been withheld even from the embassies, no hint of the accident has been allowed to reach the public, and the newspapers have been forbidden to publish a word on the subject, under pain of heavy fines and imprisonment, as provided for by the recent drastic order prohibiting the publication of unofficial news regarding the imperial family.

The Associated Press, however, learns that the grounding of the yacht, on board of which were Emperor Nicholas and Empress Alexandria and their family, produced a depressing effect upon Capt. Stagin, the commander of the vessel.

AUSGLEICH LOOKS FAVORABLE.

Negotiations Resumed for Mutual Relations Between Austria and Hungary.

[BY DIRECT WIRE TO THE TIMES.]

VIENNA, Sept. 12.—[Exclusive Dispatch.] Negotiations for the Ausgleich, or treaty of mutual relations between Austria and Hungary, were resumed in Vienna today under very unfavorable auspices.

The Austrian Cabinet insists that Parliament shall not consider any Ausgleich until Hungary agrees to increase its quota toward the common expenses of the dual monarchy.

The Hungarian Cabinet positively refuses to consent to the proposition. The fact that Count Albert Apponyi comes this time with the Budapest ministers has caused much comment, owing to the Count's determined attitude on the question of the language of command in the Hungarian army.

It is reported that Hungary is willing to increase its quota of expenses in return for concessions on the army question, but as it is extremely improbable that the Emperor will yield to the demand, the negotiations probably will be broken off, with the result that the Vienna and Budapest Cabinets will resign.

"SOURCE OF WEAKNESS."

Representative Weeks Would Vote for Any Honorable Proposition to Get Rid of Philippines.

[BY DIRECT WIRE TO THE TIMES.]

WASHINGTON, Sept. 12.—[Exclusive Dispatch.] "I do not believe there is the least danger of a war between Japan and the United States," said Representative John W. Weeks of Massachusetts, an authority on finance, today.

"The Japanese made peace with Russia because they were unable to finance the war any longer, and, with money conditions throughout the world as they are, it would now be absolutely impossible for them to finance a war with any one now. We are almost certain to see a distinct and immediate falling off in our trade with Japan."

"I will vote for any kind of honorable proposition,' he said, "to get rid of the Philippines. I do not think they are ever going to be a source of revenue to the United States, and from a military standpoint, they are a source of weakness."

PLUMMET FINDS NO BOTTOM.

Soundings of Anglo-American Expedition in Search of Polar Continent Are Reported Futile.

[BY THE ASSOCIATED PRESS—P.M.]

NEW YORK, Sept. 12.—The commanders of the Anglo-American polar expedition, which lost its ship, the Duchess of Bedford, in an attempt to find a new continental port of Alaska, reported to the American Geographical Society today that the soundings disclosed no such land.

The dispatch came from Elkor M. Mikkelsen and Ernest Leffingwell, the joint commanders of the expedition, and was dated at Dawson, Alaska, September 10.

The explorers reported that their sledge trip north of Alaska covered 500 miles of sea-ice and that they crossed the edge of the continental shelf twice.

Their soundings, taken fifty miles off the Alaska coast and beyond, were made to a depth of 20,000 feet, but found no bottom. Next year, they reported, they will continue their exploration, surveying the coast and making ethr logical studies.

AN INFERNO.

JEWS DRIVEN INTO FLAMES.

LUMBER YARD BECOMES FUNERAL PYRE.

Dozens of Helpless Hebrews at Kishineff Are Forced at Points of Bayonets to Their Doom—Atrocities Which Beggar Description Last Three Days.

[BY DIRECT WIRE TO THE TIMES.]

BUCHAREST (Roumania) Sept. 12.—[Exclusive Dispatch.] Refugees from Kishineff and Lods give awful accounts of how scores of Jews were tortured to death in the massacre that has been raging unchecked for three days.

Panic-stricken women and children were driven, at the points of swords and lances, into a flaming lumber yard set on fire by the rioters to serve as a funeral pyre to dozens of helpless Hebrews.

Mobs, drunk with blood and vodka, surrounded the roaring furnace and gloated over the sufferings of their victims, throwing them back into the flames with pitchforks if they managed to stagger out of the deadly circle of burning timber.

Children were tossed on bayonets and women were torn from their homes, stripped of their clothing, driven through the streets and stoned and jeered at by the ghouls in human guise.

Atrocities that beggar description followed one another as the crazed fiends, inspired by the Black Hundred from Odessa, reveled in every form of brutality that lust for blood and drink-maddened brains, cruel by training, could inspire, and the police did not raise a hand to stay the slaughter.

Numerous Jewish refugees, including whole families, from Kishineff and Odessa, have fled to the frontier at Ungeni and the villages along the River Pruth. The Roumanian authorities have issued the strictest orders to prevent their entry into Roumania.

PANAMA CANAL EXPENSIVE.

Government Has Expended $84,449,000 to December 31, Last Year, on the Big Isthmian Ditch.

[BY DIRECT WIRE TO THE TIMES.]

WASHINGTON, Sept. 12.—[Exclusive Dispatch.] Up to December 31, 1906, the Panama Canal cost the American government $84,449,000, according to an item of an audited expenditure made of that date and just made public.

The bulk of this amount was the $50,000,000 to both the French company and the Panama government for canal property, right of way and franchise, and $3,449,033 for material and supplies.

For general administration there was expended $1,124,200; government and sanitation, $4,281,089; construction and engineering, $9,729,554.

Other expenses include $12,128,852, under the head of "plant," which includes rolling stock, machinery, second main track on the isthmus, buildings, zone waterworks, etc.

WOMEN TO SEE HARRIMAN.

Anti-Cigarette League President Wants Smoking Suppressed n. Boys' Club.

[BY THE ASSOCIATED PRESS—P.M.]

NEW YORK, Sept. 12.—Lucy Page Gaster of Chicago, president of the National Anti-Cigarette League, has come to New York to organize a local branch of the league, and the first move in her campaign will be to call on E. H. Harriman in an attempt to induce him to suppress smoking in his Boys' Club.

REWARD FOR RATS.

Bounty of Ten Cents on Each Rodent Is Offered in San Francisco.

SAN FRANCISCO, Sept. 12.—The Board of Health tonight adopted a resolution offering a bounty of 10 cents on every rat caught in the city and county of San Francisco and properly delivered to the health officer.

The board also directed that no quarantine be established upon any building or dwelling from which a plague patient or suspect is taken except during the brief period of fumigation. The object of this order is to prevent foolish scares and to remove the temptation of inmates to scatter to avoid close detention. As no plague cases have originated at the City and County Hospital since August 27, the quarantine there is to be raised.

Dr. Rupert Blue of the Marine Hospital Service arrived here today from Washington and will at once assume charge of the situation.

To date there have been twenty-three cases of plague and twelve deaths.

UP AND DOWN THE VALLEY.

PITH OF NEWS FROM THE MIDDLE WEST.

[BY DIRECT WIRE TO THE TIMES.]

CHICAGO, Sept. 12.—[Exclusive Dispatch.] Sunshine, mixed with variable winds, made for eighteen karat weather today. It was just warm enough to ripen the tomatoes and grapes and give the baseball fans an ideal opportunity to see the beginning of the end of the baseball season. The mercury scored 78 degs. in the afternoon as against 58 degs., minimum in the early morning. Middle West temperatures:

	Max.	Min.
Alpena	74	54
Bismarck	56	38
Cairo	80	58
Cheyenne	52	44
Cincinnati	78	58
Cleveland	66	60
Concordia	94	52
Davenport	80	56
Denver	86	56
Des Moines	82	54
Detroit	76	58
Devil's Lake	66	36
Dodge	92	58
Dubuque	78	56
Duluth	64	60
Escanaba	70	56
Grand Rapids	76	56
Green Bay	78	56
Helena	46	36
Huron	74	50
Indianapolis	78	54
Kansas City	84	58
Marquette	76	48
Memphis	80	60
Milwaukee	78	56
Omaha	82	58
St. Louis	78	60
St. Paul	68	52
St. Marie	68	52
Springfield, Ill.	80	58
Springfield, Mo.	80	58
Wichita	90	58

FORTUNES IN LAVENDER.

[BY DIRECT WIRE TO THE TIMES.]

CHICAGO, Sept. 12.—[Exclusive Dispatch.] Mrs. Potter Palmer proposes introducing into this country as a new occupation for women nothing less poetic than the growing of sweet lavender. She says it is within the power of every woman who can command a garden of size to make a good deal of money raising the dull blue flowers with the gray-green leaves. True, lavender oil is not worth anything like as much now as it once was. Surrey farmers' wives used to demand $50 a pound for it and now they are glad to get $5. But it still is remunerative, and the woman who has space to raise lavender by the acre has a small fortune in her grasp.

POSTOFFICE CLERKS SCARCE.

[BY DIRECT WIRE TO THE TIMES.]

CHICAGO, Sept. 12.—[Exclusive Dispatch.] "I wish we could have 1000 young fellows who want to be postal clerks here Sept. 20," said Peter S. Newton, secretary of the United States Civil Service Commission today. "There comes near being a famine in postoffice clerks, in spite of the bettered conditions and increased pay. There will be appointments for every one that passes the special examination to be held on that day." Six different examinations were held today by the examining board of the Commission.

MISSES PRESIDENT'S TRIP.

[BY DIRECT WIRE TO THE TIMES.]

CHICAGO, Sept. 12.—[Exclusive Dispatch.] Four men were injured and a house boat valued, with its furnishings, at $15,000, was destroyed today when a gasoline tank on the vessel exploded. The boat, the Mary Catherine, belonged to John F. Higgins, and had just been brought from Fon du Lac, Wis. Its owner had planned to join the fleet of houseboats that are to accompany President Roosevelt on his Mississippi River trip. The explosion occurred as the boat was passing Lawndale avenue on the drainage channel.

CATALINA WOMAN DETAINED.

[BY DIRECT WIRE TO THE TIMES.]

MARTINSVILLE (Ind.) Sept. 12.—[Exclusive Dispatch.] Mrs. Emma Varder McKenzie, wife of Dr. Donald McKenzie of Southern California, is being detained at the home of Sheriff Bain until word can be received from her relatives. She is suffering from mild dementia, and it is feared that self-destruction will result unless she is closely guarded. A chance remark tending toward suicide caused her friends to fear that something of that nature would befall her unless she was watched. Her husband was formerly of Waverly, this county, but until recently they had been living on Catalina Island, near Los Angeles. Years ago, before Mrs. McKenzie's marriage, when she was Emma Varder, she was leading lady to Edwin Booth, and she carries a book that was presented by Booth, as one of her highly prized treasures.

SLUMP IN PHILADELPHIA.

Severe Break Occurs in Traction Stocks and Selling Becomes General.

[BY DIRECT WIRE TO THE TIMES.]

PHILADELPHIA, Sept. 12.—[Exclusive Dispatch.] The local market during the morning witnessed a severe break in local traction stocks, particularly in Union Traction, a guaranteed stock.

Before the opening gossip was centered on the rumor that a big account would be wiped out. When the market opened the selling became general and these rumors were given some credence. This caused genuine uneasiness. Almost from the opening Rapid Transit, Union Traction and United Gas Improvement were heavily traded in, the crowd around the traction post being the largest that has been seen for some time.

Rapid Transit suffered a loss of 4⅛ points, Union Traction lost 7½ points, and Union Gas Improvement fell 2⅛ points from the opening figures.

A prominent director of the Philadelphia Rapid Transit Company said today:

"There will be no receivership for the company. While the report for last year will show a deficit, the amount is trifling and nothing like some of the figures that have been published."

WED IN DIVING BELL.

Spectacular Marriage of Couple at New York Hippodrome Arouses Preacher's Ire.

[BY DIRECT WIRE TO THE TIMES.]

NEW YORK, Sept. 12.—[Exclusive Dispatch.] "That ceremony of marriage was a disgrace and the preacher who took part in it should be unfrocked, in my judgment, for permitting himself to be used in so spectacular a manner," declared the Rev. G. W. McPherson, superintendent of the Camp Evangel of Fifty-seventh street and Broadway today when he heard of the wedding of a young couple in a diving bell at the bottom of the Hippodrome tank at noon today.

The wedding to which the reverend gentleman objects was that of George Fairman and Miss Alberta Michel, and it was performed by Rev. H. D. Hughes, pastor of the non-sectarian church of Coney Island.

The wedding party was attired in bathing suits, except three or four members of the "Neptune's Daughter" cast, who wore the costumes of their parts.

GIVEN TIME TO OBEY LAW.

Chicago City Council Grants Street Car Company Several Months to Accept Ordinance.

[BY THE ASSOCIATED PRESS—P.M.]

CHICAGO, Sept. 12.—At a special meeting of the City Council today it was passed by a vote of 46 to 4 to allow the Chicago Railway Company an extension of 140 days in which to accept its street railway ordinance, passed several months ago.

The recent decision of the United States Court of Appeals, holding that Judge Grosscup of the United States Circuit Court was going beyond his power when he ordered the stockholders of underlying companies to accept the proposition from the Chicago Railways Company, which was formed to control the street car lines of the north and west sides of the city, rendered the company powerless for the reason that the time for accepting the ordinance, giving it a franchise, expired on September 14, and it could not in that time perfect an arrangement with the stock and bond holders.

MEAT STORAGE FOR CANAL.

Isthmian Commission Approves Suggestion of Goethals for Large Emergency Supply.

[BY THE ASSOCIATED PRESS—P.M.]

WASHINGTON, Sept. 12.—In preparation for any emergency, Col Goethals, engineer in charge of the Panama Canal, has arranged for storing in the refrigerator plant at Colon a large quantity of meat supplies.

The Isthmian Canal Commission has approved of his suggestion to send to the isthmus 1400 quarters of beef, which will be forwarded on a transport.

What port the transport will sail from is not known. A large supply of coal also is to be sent on five vessels, several of which are already on the way to Colon. The commission denies that there has been any shortage either of meat, supplies or coal on the isthmus.

HER DEATH KEPT SECRET.

Maine "Shilohites" Blamed for Fate of Woman Who Lost Faith and Sought to Escape.

[BY DIRECT WIRE TO THE TIMES.]

SHILOH (Me.) Sept. 12.—[Exclusive Dispatch.] The death of Mrs. George Wilson at the Holy Ghost and United States Bible School this week, has just been recorded at the Town Clerk's office. She died on Monday, but the fact was kept quiet by the Shilohites until the law required that the death be recorded.

Mrs. Wilson, with her son, came here from Malden, Mass., about three years ago and joined Sandford's colony. She was a firm believer in "Elijah's" teachings until about six months ago, when it is said she tired of the faith and tried to escape from the institution.

Her plans were discovered by elders and she is alleged to have been kept in close confinement, which is said to have caused her death.

NOT IN "SCOTTY'S" CLASS.

"Bob" Johnson Spends Only $700 or $800 While Resting Up in Chicago for Trip in New York.

[BY DIRECT WIRE TO THE TIMES.]

CHICAGO, Sept. 12.—[Exclusive Dispatch.] "Oh, I am only here quietly. I am not going to burn things up at all. That is a mistake. I spent only $700 or $800 in the bar-room last night, just a quiet little time to get rested for the trip to New York."

With these words "Bob" Johnson, the mining wonder of Death Valley, Cal., and partner with "Lucky" Baldwin, today deprecated the attempts which have been made since he put up at the Palmer House Wednesday night to put him in the gold shower class of "Scotty," the other Death Valley live one.

He explained his blue flannel shirt, blue spotted tie and high brown sombrero by saying that he was only a plain, unconventional man, whose head had not been turned by tremendous wealth.

HUNGARIAN PROCLAMATION.

Socialists Want October 10 as a Day of Rest and Plan Demonstration to Obtain Universal Suffrage.

[BY DIRECT WIRE TO THE TIMES.]

BUDAPEST, Sept. 12.—[Exclusive Dispatch.] The Hungarian Socialists have issued a proclamation calling upon the workers to observe October 10 as a day of rest, that being the date of the opening of Parliament.

A huge demonstration is being organized to demand universal suffrage from the Premier, and to accept no concessions until this is secured.

The Socialists now call themselves Revolutionaries.

PORTLAND, Seattle, San Francisco, Eureka—
The steamers ROANOKE and GEO. W. ELDER leave San Pedro every Thursday at 7 p.m. for the above, connecting with all northwestern points. For rates and further information call at general offices NORTH PACIFIC STEAMSHIP Co., 253 South Spring St. Phones Main 5115; Home A7480.

OCEANIC STEAMSHIP CO.—
TAHITI, S. S. MARIPOSA, OCT. 17. S. S. SIERRA, SEPT. 18. HONOLULU. TICKETS AND INFORMATION AT 224 SOUTH SPRING STREET. PHONES HOME 6720; MAIN 2017. F. M. JENIFER, AGENT.

MOUNT LOWE—
THE WONDERFUL TROLLEY TRIP UP THE MOUNTAIN. FIVE THROUGH CARS A DAY FROM SIXTH AND MAIN.
THE PACIFIC ELECTRIC RAILWAY

Theaters—Amusements—Entertainments

BELASCO THEATER—HOME OF THE ONLY [illegible] STOCK COMPANY IN THE [illegible]
THE BELASCO THEATER STOCK COMPANY PRESENTS FOR THE FIRST TIME IN THE WEST, BAYARD VEILLER'S NEW DRAMA,
THE PRIMROSE PATH
A play of unquestioned dramatic power and intensity, full of big [illegible] that lift the audience to heights of supreme enthusiasm.
At the Belasco this week there is running a play that is so vile that it smells. It is of the erotic kind that [illegible] orders to the imagination of the vicious and tortures to the [illegible] people ashamed of themselves for sitting through it. It is of the kind that makes knowing ones nudge their neighbors' ribs and leaves a pernicious effect in the minds of youth. This show, of course, will hold the stage [illegible] Sunday night unless, meantime, the law steps in. W. T. Earl, in Last night's Los Angeles Express." A PAPER IN WHICH THE BELASCO THEATER HAS NOT ADVERTISED FOR ALMOST TWO ENTIRE YEARS.
Big audiences nightly declare the Belasco [illegible] production of this undeniably fine play one of great dramatic successes of the theatrical year.
Belasco prices never change: Nights, 25c to 75c.; Matinee tomorrow, 25c to 50c.
NEXT WEEK—George H. Broadhurst's new American play, "THE MAN OF THE HOUR." A really great play by the author of "THE MAN OF THE HOUR." On sale.

MASON OPERAHOUSE—H. C. WYATT, Lessee and Manager
TONIGHT—MATINEE TOMORROW AND TOMORROW NIGHT. Savage offers the biggest comic opera ever produced.
THE PRINCE OF PILSEN
With superb cast and big chorus. Prices 50c, 75c, $1.00 and $1.50.
SPECIAL THREE NIGHTS ONLY, STARTING MONDAY, SEPT. 16-17-18, MATINEE WEDNESDAY.
JESSIE BUSLEY in "IN THE BISHOP'S CARRIAGE"
A dramatization by Channing Pollock of Miriam Michelson's story of the same name. Oliver & Co., Managers. Seats on sale today. Prices 50c, 75c, $1.00 and $1.50. Seats selling.
WE DO NOT ADVERTISE IN THE EXPRESS.

MOROSCO'S BURBANK THEATER—
Biggest and best Stock Company in Los Angeles at any price.
TONIGHT—ALL THIS WEEK—MATINEE SATURDAY.
The Incomparable Burbank Theater Company in Clyde Fitch's
"The Woman in the Case"
Replete with dramatic action, a splendid love story, a powerful plot and plenty of heart interest.
NEXT WEEK'S BEST BET: "THE DAIRY FARM," a rural drama by Bronson Howard. Seats selling.
NOTE—THIS THEATER DOES NOT ADVERTISE IN THE EVENING [illegible]
SOUVENIR NIGHT MONDAY, when every lady in audience will receive a picture of ELSIE ESMOND.

LOS ANGELES THEATER—240 SOUTH BROADWAY. PHONES MAIN 1447, HOME 1447.
NORTHWESTERN THEATRICAL ASSOCIATION, LESSEES AND MANAGERS.
THIS WEEK, EVERY EVENING, MATINEES WEDNESDAY AND SATURDAY, THE SAN FRANCISCO OPERA COMPANY IN VICTOR HERBERT'S DELIGHTFUL OPERA,
"THE SINGING GIRL"
Special Announcement—Commencing Next Sunday Night—
—THE GREATEST MILITARY OPERA EVER WRITTEN—
"When Johnny Comes Marching Home"
SEATS NOW SELLING DAILY, 9 A.M. to 10 P.M. Evening Prices: 25c, 50c, 75c, $1.00. Matinees 25c, 50c, 75c.
THIS THEATER DOES NOT ADVERTISE IN THE EXPRESS.

ORPHEUM THEATER—SPRING ST., bet. Second and Third. BOTH PHONES 1447.
ADVANCED VAUDEVILLE
O HANA SAN & CO.—LEONA THURBER'S PICKANINNIES—RALPH THE BALZERS—FERREROS AND FOODLE—MLLE. MARTHA—[illegible] PHEUM MOTION PICTURES—FRED RAY & CO.
MATINEES DAILY EXCEPT MONDAY.
THIS THEATRE DOES NOT ADVERTISE IN THE LOS ANGELES [illegible]

GRAND OPERAHOUSE—MAIN ST., bet. First and Second. Main 1907—PHONES—Home [illegible]
THE FAMILY THEATER
THE ULRICH STOCK COMPANY, Presenting the Romantic Comedy
"It's Never Too Late to Mend"
MATINEES SUNDAY, TUESDAY AND SATURDAY.
NEXT WEEK—"SINCE NELLIE WENT AWAY."
THIS THEATER DOES NOT ADVERTISE IN THE LOS ANGELES [illegible]

CAWSTON Ostrich Farm SOUTH PASADENA Pioneer American Farm
100 Gigantic Birds
BROODS OF YOUNG CHICKS
BEAUTIFUL PRIVATE PARK.
25c EXCURSION TICKETS INCLUDE ADMISSION. CAN BE [illegible] AT THE P. E. TICKET OFFICE AND AT OUR CITY STORE [illegible] TAKE PASADENA CARS MARKED "CAWSTON OSTRICH FARM."

LOS ANGELES OSTRICH FARM—
FIVE ACRES OF GIGANTIC BIRDS.
Opposite East Lake Park
Down-town Salesroom 324 S. Broadway. Magnificent Display.

VENICE OF AMERICA—FINEST BEACH RESORT IN THE WORLD.
BLESSED BY NATURE, BUT BEAUTIFIED BY MAN. THE CABRILLO AND AUDITORIUM newly opened under our own management. Cafe a la carte at all hours. DAILY CONCERTS AND DANCING. Reservations at Hotel Windward. Also villas and bungalows to let [illegible]

Timely Special Announcements.

GALLERY OF SCIENTIFIC WONDERS—
FOR MEN ONLY. ADMISSION FREE. 129 SOUTH MAIN STREET.
A Combination of Science and Art Also Educational Opportunities Not Found Elsewhere
This Permanently Established European Exhibit is one of the City's Sights. Study the Natural and Unnatural Conditions of the Human Body on Life-Sized Models. The Opportunity of a Lifetime. Open Daily from 9 a.m. to 9 p.m. Admission, Free. 129 South Main Street, Los Angles, Cal.

Superb Routes of Travel.

2 1-2 HOURS FROM LOS ANGELES TO—
Santa Catalina Island
Steamers { CABRILLO, Capacity 900 / HERMOSA, Capacity 475
The only line operating steamers between the mainland and Catalina ports. NOT OPERATE GASOLINE BOATS.
HOTEL METROPOLE, European plan; ISLAND VILLA, European plan; BRATED CANVAS CITY. Apply to the manager of The Metropole for [illegible] furnished cottages.
IMPORTANT NOTICE
Persons not holding our special permit and arriving at Santa Catalina [illegible] other than those controlled by the WILMINGTON TRANSPORTATION [illegible] not be permitted to enjoy any of the privileges of the Island controlled by us.
BANNING CO. TICKET OFFICE, 101 PACIFIC ELECTRIC BLDG. Phones Main [illegible]

JAPAN TOUR—Commencing Oct. 1st—
AN EXCEPTIONAL JOURNEY OF 38 DAYS TO
JAPAN, CHINA, HONOLULU, PHILIPPINES
All expenses of high class travel included. Under personal escort of [illegible] Party nearly complete. Send for itinerary.
606 SOUTH SPRING STREET The MILNE TOURS Co.

SAILING FOR SAN FRANCISCO, SEATTLE—
And all points in the Northwest. Large, elegant steamers
Santa Rosa and State of California
Leave Los Angeles 10 a.m., Wednesdays and Sundays
DAYLIGHT OCEAN EXCURSIONS TO SAN DIEGO, TUESDAY AND SATURDAY, from Los Angeles 8:00 a.m.; Redondo, 9:30 a.m. RATES ALWAYS THE LOWEST AND INCLUDE BERTH AND MEALS. For full particulars, City Ticket Office, 253 South Spring Street. Phone Sunset Main 41, Home A-9217. H. BRANDT, G.P.A.

SAN FRANCISCO—$9.85 First Class
Including berth and meals. Daily steamers direct to OAKLAND, EUREKA, COOS BAY, GRAY'S HARBOR, PORTLAND, SEATTLE. Ship your freight from Los Angeles via Salt Lake Route.
S. S. "F. A. Kilburn" EVERY TUESDAY
S. S. "Hanalei" EVERY SATURDAY
C. J. LEHMAN, Gen. Agt., 248 SOUTH SPRING ST. PHONES Main 305—A-3070.

CATALINA MARINE GARDENS—
The public is warned against buying tickets on trains and steamers. We are not good on Large Glass-Bottom Power Boats—Empress, Cabrillo, Hermosa, Lou. METEOR BOAT COMPANY.

"SEEING LOS ANGELES" Observation Cars
THE ONLY WAY TO SEE THIS CITY INTELLIGENTLY AND SPEEDILY. Every day in the year from Second and Spring Sts., at 2 p.m. Fare for round trip 50c. Also trips to Mt. Lowe and Catalina Island.

...—Entertainments

...OWER SCHEME IS LAUNCHED.

...Phelan Plans to Make Much Electricity.

...Promised Nevada and California Cities.

...of Sir Sierra Lakes to Be Utilized.

...ROSE PATH

...re the Belasco compa... ...bly fine play one of ... the theatrical year.

...E OF PILSE...

...'SLEY in ...'S CARRIAGE"

...in the Case

...CONSUL IS ...TMANEUVERED.

...AN CHINESE DIPLO... ...ROVE EFFICIENCY.

...NG GIRL" ...encing Next Sunday ... Marching Home"

...AUDEVILLE

...Late to Me...

...FARM— 5c FARE

...ina Islan... ...0, Capacity 900 ...A, Capacity 475

...NOTICE

...ANGELES TO—

...Travel.

...Observation

...ENS—

...THEATER—

...ONSULAR CHANGES.

...Consul-General Trans... ...Result of Failure to Ob... ...Conditions—Little Brown ...Struggle, but All ...Prospering.

...ASSOCIATED PRESS—A.M.] ...Sept. 12.—For two months ...demands of Japanese ...forests, mines, land, ...and other things have been ...refused by the Chinese ...Governor. In consequence ...crisis, the Japanese Con... ...has been transferred to ... The struggle in the ...has been abandoned, al... ...are threatened.

...conducted the difficult ...with great ability, indi... ...dom of self-confidence ...perception of polit... ...national rights being ...defended without fear. ...has been made in all ...government con... ...ports, and a strong ...is safeguarding the ...the country."

...will soon leave on an ...of the northern prov... ...is abundant. Jap... ...and commerce are ...ly, and other trade

...THS IN BAY CITY.

...and Wife Arrive in the ...City from Honolulu ...Tour of Islands.

...ASSOCIATED PRESS—A.M.] ...SCO, Sept. 12.—Con... ...Nicholas Longworth and ...wife arrived here today on ...Sierra from Honolulu.

...Longworth described ...of the islands as delightful, ...afraid of any particular ...to heard no word indicating ...trouble with the Japanese

...to rumors regarding Presi... ...he said he did not ...not ever entertained a ...third term.

...expect to remain ...Monday, when they will go ...Portland.

...STRUCTURES GO.

...ng Hotel at Stockton Soon ...Ready for Work of ...Excavation.

...ASSOCIATED PRESS—P.M.] ...Sept. 12.—The board of ...of the new half-million-dol... ...company has sold the old ...on the block purchased for ...and on the 17th inst. bids ...received for the excavation ...foundation.

...is to be covered by the hotel ...and the company $120,000. ...decision to rush the work ...finish the hotel next year.

...RICKSON APPOINTED.

...Faculty Board of Regents ...Nomination of Welli... ...Known Dean.

...ASSOCIATED PRESS—P.M.] ...LEY, Sept. 12.—On the nomi... ...Benjamin Wheeler, the uni... ...has appointed Prof. E. ...to the head of the depart... ...Agriculture, and the United ...Experiment station at the State ...College, has been acting head ...since the retirement ...over a year and a half ...ago.

...GRAPE CARNIVAL.

...Tokays Expected to ...Funds for Fund to ...Entertainment.

...ASSOCIATED PRESS—P.M.] ...Sept. 12.—Lodi will ...carnival" for three ...September 19, and ...grapes has been ...for the carnival fund. ...as the Lodi Carni... ...believed that the ...will bring from $2500 to ...of $3 a crate.

...donated by the big ...carnival colors. ...and slippers, and the ...the finest ...of grapes was tied ...with the carnival colors. ...donated to the best selling point and should reach its destination next week.

Table grapes are now bringing the growers at Lodi $68 per ton, and the yield is fully six tons to the acre.

DASH THROUGH FLAMES.

Twenty Employees in Oakland Plant Barely Escape With Their Lives.

[BY THE ASSOCIATED PRESS—A.M.]

OAKLAND, Sept. 12.—The machine shop of the California Fruit Canneries Company caught fire this afternoon and was destroyed. Loss $20,000.

The canning plant was not injured. Twenty men employed in the machine shop were hemmed in, and had to dash through the flames to escape. None were seriously injured.

QUEST OF SCIENCE REWARDED.

Technology Expedition Returns to Seattle from Aleutian Islands and Reports Valuable Results.

[BY THE ASSOCIATED PRESS—P.M.]

SEATTLE, Sept. 12.—The "technology expedition," sent out to gather scientific data in the Western Aleutian Islands by the Massachusetts Institute of ...hnology, and which sailed from Seattle on May 20, last, on the thirty-nine-ton schooner Lydia, returned today and Prof. T. A. Jagger, leader of the expedition, says the results secured a... of great value.

"The work of the party," said Prof. Jagger, "consisted in the exploration of all of the islands of the Aleutian chain, from Unimak Pass to Atkha."

JAPANESE BANKER KILLED.

Prominent Oriental of Seattle Meets Instant Death by Being Struck by Switch Engine.

[BY THE ASSOCIATED PRESS—P.M.]

SEATTLE, Sept. 12.—Matajiro Tsukuno, president of the Oriental-American Bank and also president of the Oriental Trading Company, one of the best known, wealthiest and most influential Japanese residents of Seattle, was instantly killed this morning by being hit by a Great Northern switch engine in front of the Great Northern dock at Smithcove.

BIG ENDOWMENT PROMISED.

Stanford University President Says Brother of Founder Will Leave Institute Vast Fortune.

[BY THE ASSOCIATED PRESS—P.M.]

STANFORD UNIVERSITY, Sept. 12.—President David Starr Jordan announced today at the student body assembly that, while in Australia this summer, he had consulted with Thomas Welton Stanford, brother of Senator Stanford, and that he had assured him that the university would receive his entire fortune by will.

Thomas Welton Stanford is known as one of the richest men in the Antipodes, and his fortune will materially increase the already splendid endowment of the university.

In addition, Mr. Stanford purposes to send to the university annually two or three of the most brilliant graduates of the great Australian universities, establishing at Stanford several scholarships similar to those offered by Cecil Rhodes at Oxford.

STILL ANGRY AT OWENS.

Evans Reaches Portland and Talks Abou: His Los Angeles Experience.

[BY THE ASSOCIATED PRESS—A.M.]

PORTLAND (Or.) Sept. 12.—J. Whyte Evans, whose life in California has been laid bare because of the charges of blackmail he has preferred in Los Angeles against Dr. J. S. Owens, arrived in Portland today.

He comes to look after several business deals he has on here, and according to his present plans he will remain here to carry them to completion and to engage in other enterprises.

Evans spoke freely of his controversy with Owens, but no new features of the case were elicited from him.

SAN GABRIEL LIBELED.

TWO SUITS ARE FILED.

[BY THE ASSOCIATED PRESS—A.M.]

SAN FRANCISCO, Sept. 12.—Two libels have been filed against the steamer San Gabriel as a result of her accident several days ago, when she went on the rocks off the dangerous reef at Point Reyes.

The Redwood Lumber Company wants $10,000 salvage for assisting the San Gabriel off the rocks by the schooner Rival, and into port, and it also asks $5000 salvage for drawing the schooner Wasp off the same rocks when she went aground in attempting to assist the San Gabriel.

AFTER RODENTS.

BOAT FUMIGATION ORDERED.

[BY THE ASSOCIATED PRESS—A.M.]

SACRAMENTO, Sept. 12.—The State Board of Health has ordered the fumigation of all river steamers plying between San Francisco and this city, on the Sacramento River, for the purpose of exterminating rats, mice and other rodents, liable to carry the germs of bubonic plague. The fumigation must be made at least ever three weeks.

This action is in line with the fight being made to prevent any possible spread of the bubonic plague from San Francisco to inland towns and cities.

Government inspectors will probably take charge of the enforcement of the board's orders. Dr. N. K. Foster, secretary of the board, leaves tomorrow for San Francisco and points along the river. He will see the Federal health authorities and ascertain if it is desired that the State name inspectors, or turn the work over to the government.

SCANDAL IS POSSIBLE.

Head Night Clerk at San Joaquin County Hospital Asks Commissioners for Investigation.

[BY DIRECT WIRE TO THE TIMES.]

STOCKTON, Sept. 12.—[Exclusive Dispatch.] George W. Lochhead, for several years head night nurse at the San Joaquin County Hospital, today filed a communication with Supervisors, asking that an investigation be made of assertions made against him by Superintendent Dr. J. B. Dameron and others connected with the institution.

It is set forth that Lochhead was accused by physicians of causing dissention among the nurses, and especially with the young ladies in the training school for nurses. He is also charged with discussing the affairs and happenings at the hospital with people outside of the institution.

He denies he caused trouble among the nurses and employés, and says he only answered civil questions of taxpayers, who asked about various reports circulated from time to time of happenings at the hospital.

It is rumored some startling developments will be made at the hearing before the Supervisors at the next meeting.

AN ARTICLE on "Education in Egypt," by Frank G. Carpenter, will be one of the interesting features of The Times Magazine the coming Sunday.

"GAY CARLSBAD," will be described in The Times Magazine the coming Sunday, by a Pasadena lady now in Europe.

W. J. Biggy,
San Francisco's new Chief of Police.

TO RESTORE ORDER.

BIGGY BECOMES POLICE CHIEF.

RUEF'S ELISOR HEAD OF SAN FRANCISCO POLICE.

Commissioners' Appointee, Who Takes the Place of Acting Chief Anderson, Served for a Short Time During Mayor Phelan's Administration.

[BY DIRECT WIRE TO THE TIMES.]

SAN FRANCISCO, Sept. 12.—[Exclusive Dispatch.] The San Francisco police department has a new head. W. J. Biggy, who for the last nine months has been acting as the special elisor of the Superior Court having charge of the person of Abraham Ruef, was today appointed chief of police by the Board of Police Commissioners.

Biggy served a short time as chief of police under Mayor Phelan several years ago. He is generally regarded as an efficient, upright officer.

Much is expected of Chief Biggy. The police department was disorganized under Dinan's regime and is sadly in need of a capable, honest head who is not afraid of the labor unions and will enforce the law impartially and restore order in the city of chaos.

DISPUTED POINTS REFERRED TO COUNSEL.

[BY THE ASSOCIATED PRESS—P.M.]

SAN FRANCISCO, Sept. 12.—The District Court of Appeals sat en banc today to consider the exceptions taken to the rulings of Judge Dunne during the recent trial of Eugene E. Schmitz.

Attorney C. W. Cobb represented the prosecution, and C. H. Fairall appeared for Schmitz. Three disputed exceptions were considered.

First—The admission of testimony taken in the examination of talesmen, particularly Otto Farenbach.

Second—Regarding the appointment of Elisor Biggy, who was excepted to on the ground that he was an enemy of the defendant.

Third—Regarding the admission of the testimony of Abe Ruef.

As to the first two, the appellate judges agreed that the attorneys on both sides must come to some agreement between themselves, and as to the third, they ordered the matter to be taken up with Judge Dunne, who had never had an opportunity to pass upon it.

The court then adjourned, setting the hearing of the case for Monday at 10 o'clock, and leaving the attorneys to decide on the disputed points, which they began doing immediately.

BRIBERY CASES ARE POSTPONED ONE WEEK.

[BY THE ASSOCIATED PRESS—P.M.]

SAN FRANCISCO, Sept. 12.—The cases of G. H. Umbsen, J. E. Green and W. I. Brobeck, accused of attempted bribery in connection with a trolley franchise, were called in Judge Dunne's court today and continued for one week.

GRIEF CAUSES DEATH.

Santa Cruz Man Dies in Carriage While Following Son's Body to Cemetery.

[BY DIRECT WIRE TO THE TIMES.]

SANTA CRUZ, Sept. 12.—[Exclusive Dispatch.] Charles H. Smith died suddenly today while attending the funeral of his son, Arthur A. Smith, who died at Lane's Hospital in San Francisco September 10.

Mr. Smith was riding in a carriage with his daughter-in-law and daughter, and when nearing the Catholic Cemetery he fell back in his seat and was dead before medical attendance could reach him.

He was 70 years of age, and was greatly affected by the death of his son.

SLOPE BRIEFS.

Hawaiian Treasurer Arrives.

SAN FRANCISCO, Sept. 12.—A. J. Campbell, treasurer of Hawaii, arrived here today on his way East to float an issue of $308,500 of Territorial bonds recently authorized by the Legislature for the purpose of constructing public works.

Angelenos Buy Land.

REDWOOD CITY, Sept. 12.—The Dingee tract of 3000 acres has been sold to a syndicate of Los Angeles for $.50,000.

Princess as Chaperone.

SAN FRANCISCO, Sept. 12.—Princess Alice Kawannoa of Honolulu arrived here on the Korea today with ten Honolulu girls, the daughters of prominent native families, whom she is chaperoning as far as Castle Tarrytown, N. Y., where they will enter a seminary.

PALMA ESCHEWS POLITICS.

HAVANA, Sept. 12.—Former President Palma of Cuba, in an interview given on his estate at Byamo, stated that he is keeping aloof from politics and is devoting all his time to agricultural interests. He also declared he was equally apart from all parties, and this statement is regarded here as of some importance, as the Conservatives have sent him salutation from all their meetings.

City Hotels.

The Maryland and Bungalows **Pasadena**
Engagements of our cosy winter homes are now being made.

The Leighton Westlake Park **Los Angeles**
The most beautifully located hotel in Los Angeles. Summer Rates.

The Virginia At Long Beach, opening December 1st and **La Casa Loma** At Redlands, which is undergoing alterations to the amount of $50,000 and will open November 15th, are now included in the system.

Write for Copy of California Life.
D. M. LINNARD

New Rosslyn and Natick House First and Main Streets. ALL MEALS 25c. 21 MEALS $4.50. 421 South Main Street.

Hotel Astoria 248 S. Olive, near Third. Best located and furnished house in Los Angeles. One, two and three-room apartments, with buffet kitchen. Also rooms with and without private baths. By day, week or month. Reasonable rates.

OCCULT BOOSTERS.

SPIRITS BEHIND REFORM WAVE.

THEOSOPHIST SAYS "MASTERS" ARE RESPONSIBLE.

Purification Movement of Last Few Years Attributed by Prominent Member of Besant Cult to Power of "Perfect" Souls Who Have Many Times Been Reincarnated.

[BY DIRECT WIRE TO THE TIMES.]

CHICAGO, Sept. 12.—[Exclusive Dispatch.] That the "supernatural masters" are responsible for the reform movement that has spread across the country in the last few years was the claim advanced today by A. B. Warrington, a prominent theosophist and assistant to Mrs. Annie Besant, who has arrived here to preside over the deliberations of the Theosophical Society convention.

Incidentally, however, the mystery pertaining to the alleged conference between Col. Henry S. Olcott and the "supernatural masters," while the former head of the society was on his deathbead at Adyar, India, remained as deep as ever. Mrs. Besant, refused to tell the world anything about it.

The "masters," as explained by Warrington, are, in the belief of a majority of the theosophists, beings who have passed through many reincarnations on earth, until they have obtained perfection.

While apart from this world, the "masters" still exercise an enormous influence for the good, having created the nucleous for every movement for betterment of mankind now in progress, including the moral advancement of the business world. Endeavors on the order of The Hague Peace Conference were incited by them, it is held.

"In the Theosophist belief, Jesus was a master," said Warrington, "so were Buddha, Mohammed and the Hindu Krishna. In these cases they decended to the physical plane to help uplift mankind."

MRS. BESANT DENIES.

Head of Theosophical Society, Now in Chicago, Refutes Rumors of Trouble in Organization.

[BY DIRECT WIRE TO THE TIMES.]

CHICAGO, Sept. 12.—[Exclusive Dispatch.] Wrapped in her famous white shawl, Mrs. Annie Woods Besant, head of the Theosophical Society, whose convention will begin Sunday afternoon at Kimball Hall, arrived in Chicago tonight and at once denied all reports of dissension in the organization.

"Our organization is fundamentally a religious one," said the aged president of the cult. "We do not believe in persecuting those who do not believe with us. Rather than expel any one from our society for that reason, we would hold on to them and teach them what they do not understand. There is absolutely no truth in any reports of dissension in the ranks."

MYSTERIOUS PASSENGER.

Girl Smuggled Aboard White Star Liner Said to Be Daughter of London Banker.

[BY DIRECT WIRE TO THE TIMES.]

NEW YORK, Sept. 12—[Exclusive Dispatch.] Smuggled aboard the White Star liner Adriatic, at dead of night, and locked immediately in the finest suite on the steamer, a handsome young woman, who is registered as Miss Jessie Hyman and who is said to be the daughter of a millionaire banker of London, was carried away today, practically a prisoner, with the mystery of her identity and the reason for her departure unsolved.

The young woman is said to have been deported because she is afflicted with suicidal mania. When brought on board the ship she gave trouble to her attendants.

The girl was carried aboard the ship in an invalid's chair early this morning, and left in charge of Capt. E. G. Smith and Surgeon O'Laughlin.

The rate of discount of the Bank of England remained unchanged yesterday at 4½ per cent.

AT THE CITY HOTELS.
YESTERDAY'S ARRIVALS.

HOLLENBECK—C. A. Ruff, Portland; A. V. Grossetta, Tucson; C. E. Taylor and wife, Boston; S. C. Armstead, Douglas; Graham Glass, Portland; A. J. Elggren, Salt Lake; A. F. Pancrazi, Yuma; James S. Beaton, New York; I. Hyman, San Francisco; S. Guith and wife, Beatty, Nev.; Claude Mortenson, San Francisco; C. A. Wolfe, Chicago; H. H. Ashlock, San Diego; A. E. Dunlam, San Francisco; M. R. Valenzuia, Oakland; C. F. Townsend, Yuma; F. V. Last, San Francisco; Bob Harding, La Canada; H. F. Pottgether, San Francisco; E. Carmicheal, Rochelle; J. W. Abbott, Pioche; D. A. Mullett, Gila; H. J. Palin, Goldfield; G. H. De Valin, San Francisco; George Pearson, Attica, O.; L. E. Grana, Atlanta; A. G. Bruce, New York; H. H. Burress, San Francisco; R. L. Turner, Victorville; F. F. Wright, Portland; J. F. Kundall, Seattle; R. E. Morrison, Prescott; J. Peterson, San Francisco; Ed McCaffeny, New York; C. S. Holcomb, Banning; W. M. Breakenridge, Tucson; Theodore Koehler, North Adams, Mass.; J. Lemel, San Francisco; J. A. Carpenter, Zacatecas, Mex.; F. H. McBride, Kearny, Neb.; J. M. Wilson, Chicago; Frank Young, New York; R. Murphy, Phoenix; A. W. Crans, Davenport; J. T. McGrath, La Canada; G. H. Gerland and wife, G. Howell, San Francisco; F. L. Gibson, W. Highstreet, Rochelle; M. L. Willard, Chicago; Allan Bricker, Detroit; E. J. Fuller, San Francisco.

ANGELUS—C. W. Mitchell, Prescott, Ariz.; Carrie M. Morton, El Paso; Albert C. Stevenson, Chicago; Mrs. F. W. Merritt, Minneapolis; E. H. Jewett, New York; C. H. Katzenbach, Oakland; V. J. Dwyer, Seattle; Frank F. Stringis, W. T. Williams, New York; J. G. Moynihan and wife, E. W. Meyer, J. J. Mahoney, San Francisco; W. J. Hickey, Rochester, N. Y.; E. Gans and wife, Phoenix, Ariz.; A. H. Holliday, Pittsburgh, Pa.; Helen Pangborn, Boston, Mass.

OCCIDENTAL.—J. E. Orell, Detroit, Mich.; Robert Reith and wife, Philadelphia, Pa.; A. J. Taylor, Rochester, N. Y.; F. J. Montgomery, Columbus, O.; Mrs. N. D. Graham, Chicago; Edgar P. Smith, English, Ind.; H. H. Speddy, Oakland; R. S. Spaulding and wife, Chicago; H. P. McDonald, Atlanta, Ga.; E. and C. Farrell, Mrs. C. Farrell, San Francisco; Mrs. E. DeLuce, Yuma; J. C. McClure, Tucson; H. B. Mason and wife, Peoria, Ill.; W. M. Worthmann, Bisbee; C. L. Scenfelt, New York; G. R. Brock and wife, Brownsville, Pa.; F. Runyon and wife, Needles; A. B. Joyce and wife, Berkeley.

HAYWARD.—G. H. Harkracker Mrs. J. J. Baumgarten, San Francisco; Jerome O'Neil, Santa Margrieta Ranch; L. Van Orden, San Francisco; R. E. Whitard, Waynesburg, O.; S. F. Booth, San Francisco; E. G. Cole, Birmingham, Ala.; S. H. Kroff, San Diego; Elmer Holben, F. T. Field, Chicago; J. O. Albright, Wyandotte, Mich.; F. A. Koetity, San Francisco; H. M. Hunter, Horace Hunter, Visalia; William Walford, Ed. B. Harden, Reasoner, Ala.; Ira M. Mecum and wife, San Francisco; M. J. Mitchell, Pittsburgh; C. M. Stoddard, Phoenix, Ariz.; H. A. Reisigler, E. H. Aaron, Johnstown, Pa.; H. J. Snyder, San Francisco; J. R. Green, New York; Willard O. Horton, El Paso, Tex.; R. Clarke, Ventura; Mr. and Mrs. M. C. McKevitt, Santa Paula; J. M. Johnson, C. W. Jolly, San Francisco; W. G. Wilde, Ventura; W. Heath, Chicago; C. W. Traughter, Centralia, Mo.

AT NEW YORK HOTELS.

NEW YORK, Sept. 12.—[Exclusive Dispatch.] At the Astor, C. E. Dolbear; Albany, M. W. Parker; St. Denis, Mr. and Mrs. Moffat; Victoria, Mrs. L. B. Pendelton; San Diego; Holland, Miss A. N. Smith, San Bernardino; Herald Square, Rev. J. H. Speer, Pasadena; St. Denis, N. J. Priest; Gilsey, C. E. Rhodes, C. H. Rhodes.

San Francisco Hotels.

Hotel Hamlin
EDDY AND LEAVENWORTH STS.

Contains 100 beautifully furnished steam heated apartments, 40 baths. Private telephone service. Sample rooms for commercial travelers. Eddy St. cars from ferry pass the door and connect with 3rd St. cars from S. P. Depot. Rates from $1.00 up. Phone Private Ex. Franklin 628. For further information inquire at Peck-Judah Bureau, 222 S. Spring St., Los Angeles.
San Francisco

Royal House, San Francisco
4TH & HOWARD STREETS.
200 outside rooms; steam heat; hot and cold water. Prices 25c to $2.00 per day. Weekly rates. F. L. TURPIN, Prop.

HONOLULU
For Your Vacation
ONLY $125 ROUND TRIP
S. S. ALAMEDA
This favorite steamer of the Oceanic Line sails from San Francisco every three weeks to Hawaii. Everyone should make this most delightful of trips. Book now and get the best accommodations. You will find a generous welcome in the Islands. There's nothing that compares to it.
Sailing October 5, 26.
F. M. JENIFER, Agt., 334 S. Spring St. Phones, Home 6710—Main 2917.

The place to get a fine Fish Dinner, perfectly served and perfectly enjoyed, is at the
Bristol Pier Cafe
HOLLISTER AVE., SANTA MONICA.

Lakeside Inn
Finest interior resort. One hour from San Diego by Cuyamaca R. R. Fine lake, fishing, duck and quail, and golf. Auto race track. Mineral waters. Rates reasonable.
LAKESIDE, SAN DIEGO CO., CAL.
Local Agent, H. F. NORCROSS
734 Spring St. Both Phones.

Redondo Beach Pavilion
Newest and finest on Coast. Just completed. Cost $100,000. CONCERT every afternoon except Mondays. Double concert Sundays.
DANCING every evening except Sunday

SAN JACINTO
HOT MUD SULPHUR SPRINGS
(RELIEF HOT SPRINGS)
A health and pleasure resort for people who seek quiet and rest. Relief here for those afflicted with Rheumatism or Nervous affections. Modern Hotel and Sanitary Bath Houses. For information call Home 2811, or address TRAVEL & HOTEL BUREAU, 207 W. Third Street.

SWITZER'S CAMP
Twelve miles from Pasadena, 2500 ft. high; lofty peaks, big trees, mountain stream. Ideal resort; special family rates. C. S. MARTIN, Mgr. See Peck-Judah Co., 222 S. Spring, or Travel & Hotel Bureau, 207 W. 3rd st., Los Angeles.

Wheeler Hot Springs
Now open. Health-giving waters. First-class accommodations. Located in the mountains of Ventura county. Elevation 1500 feet. Via S. P. to Nordhoff. Stage running. For information and folders inquire Peck's Information, 222 S. Spring St., or address MRS. R. A. BLUMBERG, Proprietor, Wheeler's Hot Springs, Ventura County, Cal.

Forest Home high in the mountains. Grand Mill Creek Canyon—Rushing waters—Dense forests—Enchanting views—New Dining room. FOREST HOME, via Redlands. Long Dist. Home 3060

BAYNHAM'S CAMP
SAN ANTONIO CANYON
Hotel and furnished tents. Pine trees, mountain stream. Elevation 4700 feet. Direct trail to "Baldy." Chas. R. Baynham, Upland. Times Bureau or 207 W. Third.

The Breakers, Long Beach
Select boarding house on Ocean front. Good table and good company. Rates $10 per week up. 521 E. Ocean Ave. Home Phone 425.

Resorts
INFORMATION BUREAU
4TH FLOOR TIMES BLDG
9 A.M. to 6 P.M. OPEN DAILY

The TIMES FREE INFORMATION AND RESORT BUREAU is for the accommodation of those seeking recreation, rest and recuperation among seashore and mountain resorts. Particulars are furnished regarding Hotels and Private Boarding houses; their attractions, rates, etc. Photographs, circulars and transportation literature are kept on hand for inspection and distribution. Times readers can obtain here, in a few minutes, information that would take a week and in many instances longer to procure if they were compelled to write for it.

VENICE OF AMERICA Finest Beach Resort In the World
GRAND CELEBRATION
Eve of Mexican Independence
1810—SUNDAY, SEPT. 15—1907
Spanish Songs and Dances, In Castume
AUDITORIUM PROGRAM 8 P. M. MEXICAN NATIONAL ANTHEM. 30 TRAINED SINGERS IN COSTUME. SONGS BY SIGNORA FRANCISCA W. MARTINEZ, D. POLITTE, BESS MATHILDE WELCH.
DANCES BY BACH SISTERS AND KATIE WALLACE
SPEECHES BY GEN. JOHNSTON JONES AND MIGUEL D'TORRES
THE GREATEST MEXICAN CELEBRATION EVER HELD IN LOS ANGELES COUNTY. DANCING AT PAVILION.
GOOD SHIP "CABRILLO" FISH DINNER 75c

Hotel Redondo REDONDO-BY-THE-SEA. The best of everything. The ideal Resort for families, automobilists, seekers after health or pleasure. New cement tennis courts. New bath house under construction. Cool and no dust. Service all day. Autos take Figueroa to Slauson. FISH DINNERS FRIDAY EVENINGS AND SUNDAY NOONS.
JOHN S. WOOLLACOTT, Redondo Beach, Cal.

Cool and Delightful at.... **Arrowhead Hot Springs**
Los Angeles Office, 207 West Third Street

FAIRVIEW HOT SPRINGS The only genuine Celery-Pest Mud Baths in California—positively the quickest and the only permanent cure for Rheumatism and other Blood Disorders. Furnished cottages for rent reasonably. Climate, meals, accommodations, and baths unsurpassed. City Office 309 Collins Bldg., 313 W. 3rd St. Home A-5902—Main 1962.

9 And 16 Day Excursions to
For Particulars see C. W. Kelley, 229 South Spring. Phone, Main 1798. Or S. P. Agent, 600 South Spring.
Beautiful Del Monte
CALIFORNIA'S PARADISE

FAIRVIEW HOT SPRINGS Located in Orange Co., Calif., three miles from the ocean, making a very equable climate. Large hotel, fitted with all modern conveniences. The mud baths are the best for blood and skin disorders. Saddle horses for use of guests. City Office, 309 W. S. Collins Bldg., 313 W. Third. A-5902; Main 1962.

7 OAKS & BEAR VALLEY
Just the place for city-tired, vacation seekers. High, cool, invigorating—Scenery beautiful—No such mountain resorts in all California. Address Mgr. Seven Oaks, Redlands, Cal., or call 207 W. 3rd St., Los Angeles.

Yoch's Laguna Beach Hotel
LAGUNA BEACH, CAL.
Rates $2.00 per day or $10.00 per week. Good fishing, bathing and hunting, furnished cottages, good water. Trains leave Santa Fe Depot, Los Angeles, 8:45 a. m., 2:00 p. m.
Stages meet trains at El Toro.
City office 207 W. Third St., or write direct to hotel.
T. F. DOYLE, Manager.
Phone Main 934.

City Hotels.

The Alvarado Hotel
Cor. 6th and Alvarado Sts., Opp. Westlake Park.

Large shady porch, beautiful flower roof garden, good table, telephones in all rooms. American plan, $2 a day up. Special rates to couples. Under new management.
C. F. DeWitt.

Occidental Hotel
New, modern, steel and brick building. Rates 75c and $2.00 per day. Special rates to permanent guests.
423 South Hill street, Los Angeles.
GEO. W. VON ACHE.

THE PICKWICK HOTEL
533 SOUTH GRAND AVENUE.
A new finely furnished apartment hotel; 68 handsomely appointed apartments with buffet, kitchens and every convenience for housekeeping, steam heat, hot water and telephone in each apartment. Elevator service day and night. The Pickwick roof garden a delightful feature. Rates—single rooms $25 per month. Apartments $35 per month and up.
Under the management of BUTTERFIELD KILBOURNE HOTEL CO.

NEW AND FIRE PROOF
HOTEL HAYWARD
CORNER SPRING AND SIXTH STREETS
250 Rooms. 125 Private Baths. 60 large Sample Rooms for commercial men. RATES—European plan $1.00 up; special rates to permanent guests.
H. G. FRYMAN, Proprietor.

HOTEL CADILLAC
922A S. Main St., Home P-4496, Between 9th and 10th. A new, select, family and tourist hotel, handsomely furnished; all outside rooms. Convenient to depots; street cars pass hotel to all trains. Rates, $2.50 and up per week. Hot and cold water, steam heat, baths free.

Queen Apartments 539 California St. Belt Line cars stop at door. Everything new. Steam heat, hot water, private baths, electric light and gas; also janitor service. Special rates to permanent guests. Phones—Broadway 1366; A-7468.

Hotel Ohio 317 North Broadway, 24 entrance, opposite courthouse. Elegantly furnished modern brick building, elevator; special summer rates to permanent guests. Tourists 50c. a day and up.

Hotel Clarendon
Entrance 406 S. Hill St. Steam heat, electric lights, private baths. Rates 50c to $1.50 per day. New Management.

HOTEL LILLIE
Is making exceptionally low prices for the summer.
534 SOUTH HILL STREET.

Hotel Del Sol 2721 Portland St. Yellow University car to 28th and Hoover. New, modern, elegantly furnished, excellent home table. Reasonable. Home B-5771.

Percival Apartments
Summer rates. The finest equipped and largest Apartment House in the West. Two and three-room apartments, with private bath and buffet kitchen, or single room. Ball and music rooms; large lobby and ladies' reception rooms.
845 S. Hill St.
Phone Ex. 778. Broadway 1575

HOTEL ORENA
Coolest rooms; ventilation perfect. Everything new. Opposite Postoffice. 708 West Seventh St. Fireproof steel building. Beautifully furnished.
Phone Main 2778. Home P2618.

HOTEL SEQUOIA
Opens Sept. First. New and modern. Elevator, electric lights, steam heat, hot and cold water, each room, baths free. Full hotel service. Special rates now. Both phones. 619 S. Olive Street.

Great Northern Railway
Special Excursion Rates East
via San Francisco, Portland and Seattle. Superb scenery and service. J. W. PHALON, Trav. Freight and Passenger Agt., 606 South Spring St., Los Angeles, Cal. Telephones: Home A9535—Sunset, Broadway 2991.

Places to Visit in California
If you desire information or booklets about any Hotel or Resort, Steamship or Railroad Trip advertised in The Times, fill out this blank and mail it to "The Information and Resort Bureau, Los Angeles Times," and you will be supplied immediately.
Resort Bureau Los Angeles Times—please send me full information about
.....
.....
.....
SIGN HERE:
NAME .....
STREET .....
Hotel and Resort Booklets and Information Blanks always on file at "The Times" Resort Bureau, corner First and Broadway.

NOISY BANDITS.

MASKED MEN LOOT TRAIN.

Great Northern Limited Is Robbed in Montana.

Highwaymen Keep Up Continuous Fusillade.

Blow Open Safe and Take Out Registered Mail.

[BY DIRECT WIRE TO THE TIMES.]

ST. PAUL, Sept. 12.—[Exclusive Dispatch.] General Manager Elliott of the Great Northern Express Company announced today that the Great Northern Oriental Limited train No. 1, which left St. Paul Tuesday morning, was held up by two masked men seven miles west of Rexford, Mont., early today.

A large amount of registered mail was stolen. The robbers crawled over the tender and at the point of their guns commanded the engineer to stop the train.

They then ordered the engineer to go with them into the express car and to tell the express messenger, mail clerk and baggageman to go back to the coaches.

While this was being done, the robbers kept up a continuous fusillade with their guns to terrify the passengers and keep them in the coaches.

After the messenger, baggageman and mail clerk had left their cars, the robbers went through the mail cars and robbed the sacks of large quantities of registered mail. Then they went into an express car which carried an overflow of mail, baggage and express, and a regular through safe. The latter they attempted to blow open.

After exploding three charges, the safe was opened, but it was found to be empty.

The robbers did not enter the regular express car, in which the messenger had been riding. On finding the safe empty, the highwaymen helped themselves to the registered mail, and after firing a parting volley disappeared.

In view of the fact that the Great Northern Express Company did not suffer any loss, the Great Northern Railway Company has telegraphed the following offer of a reward to all points in the west along its line:

"The Great Northern Railway Company will pay $5000 for the arrest and conviction of each of the persons engaged in the hold-up of its train near Rexford, Mont., the morning of September 12, 1907. F. E. Ward, general manager."

This means a reward of $10,000 to those who arrest and secure a conviction of the robbers.

The bandits are described as being about 30 years of age, one about 5 feet 11 inches tall, and the other considerably shorter. They wore black clothes and black soft hats.

"RIPPER" ESCAPES.

BERLIN AGAIN IN DREAD.

[BY THE ASSOCIATED PRESS—A.M.]

BERLIN, Sept. 12.—An insane man named Lolski, arrested on suspicion that he was the "ripper" who murdered several schoolgirls recently, has escaped from the observation ward of the prison hospital.

It is feared he will perpetrate fresh crimes.

ON VERGE OF SUICIDE.

Embezzling Clerk in New Orleans Tax Collector's Office Found Standing on River Brink.

[BY THE ASSOCIATED PRESS—A.M.]

NEW ORLEANS, Sept. 12.—Charles E. Laton, chief clerk in the office of the First District Tax Collector here, who disappeared two days ago, leaving a shortage of over $600,000, was discovered today, standing on the bank of the Mississippi, attempting to summon up courage to jump into the water and commit suicide.

He said he had started toward the water several times, but each time his courage had failed him. He made a full confession.

STEALS BULLION.

Trusted Employe of South Dakota Mining Company, Aided by Others, Takes Large Sum.

[BY DIRECT WIRE TO THE TIMES.]

DEADWOOD (S. D.) Sept. 12.—[Exclusive Dispatch.] By a clever system of robbery, Ervin M. Hilton, a trusted employé, and others for whom the officers are now looking, have, it is alleged, succeeded in stealing a very large sum from the Golden Reward Mining Company, of which E. H. Harriman, the railroad magnate, is the principal stockholder.

Hilton is under arrest, and when confronted with positive evidence broke down and confessed, implicating others. Hilton was employed in the precipitation room of the Golden Reward.

Some time ago the company began to suspect that it was losing some of its precipitates. Hilton was not suspected until yesterday when he went to Lead and endeavored to dispose of the gold bullion.

The chief of police of that city heard of it and informed the company, when an investigation commenced that ended with Hilton's arrest and confession.

BURGLARS' NOCTURNAL FEAT.

Remove Five Hundred Pound Safe from Residence and Dynamite It Unheard.

[BY DIRECT WIRE TO THE TIMES.]

NEW YORK, Sept. 12.—[Exclusive Dispatch.] Burglars entered the home of William Denton, a well-to-do resident of Evergreen, Queensborough, early this morning, and removed a 500-pound steel safe from the house to a vacant lot 300 yards away, and dynamited it.

Although Mr. Denton and his family were in the house at the time, no one appears to have heard the robbers.

In the safe were a number of deeds, papers and bank books. The bank books were taken, but the deeds and papers were left scattered about the lot. A valuable gold watch and chain—old family relics—were also stolen.

CRIME BRIEFS.

Italian Editor Dying.

SAN FRANCISCO, Sept. 12.—Felice Billetta, editor of Mastrigilla, an Italian weekly paper, who, it is alleged, was shot early yesterday by Albert Planert, is reported to be dying. He positively refuses to make any statement regarding the shooting. The men were formerly friends.

Slays Wife and Self.

SIOUX CITY (Iowa) Sept. 12.—W. F. Lawrence, a liveryman of Kadoka, S. D., shot and killed his wife as she was boarding an outgoing train. He then committed suicide. The woman had refused to live with him.

Negro Slays Constable.

PINE BLUFF (Ark.) Sept. 12.—With the query, "Is your name Alexander?" Louis Franklin, a negro, shot and killed Deputy Constable C. A. Butler at Cornerstone yesterday. The negro is being sought by a posse, and if caught will probably be lynched. Sunday a man named Alexander shot and killed a negro and was exonerated, and yesterday's killing is probably a result of that tragedy.

EARLE NOW HOUSED WITH HIS "AFFINITY."

[BY DIRECT WIRE TO THE TIMES.]

BETHLEHEM (N. H.) Sept. 12.—[Exclusive Dispatch.] Frederick Pinney Earle and Julia Kuttner, his "affinity," are again under the same roof. He slipped into Bethlehem by way of Maplewood tonight and went direct to the home of the Kuttners.

The girl, who says she is ready to marry him as soon as his wife obtains a divorce in France, was waiting for Earle in the house. As he entered, he extended both his hands to her, then the door closed.

Earle's coming was known only to two or three persons outside of the Kuttner household. He had asked that a carriage be sent to meet him at the Maplewood station, but the Kuttners apparently decided that it might attract too much attention.

When the one-car train, connecting Maplewood and Bethlehem with the main line at Bethlehem Junction, pulled into the Maplewood station at 7:30 o'clock tonight, the platform was almost deserted.

Not more than half a dozen persons besides Alfred Kuttner were there, and when, suit case in hand, Earle stepped from the car, scant attention was paid to him.

Glancing hastily about, with the haunted look that is becoming fixed on his face, Earle at first did not see Kuttner, and started up the platform in a brisk walk.

Kuttner, who had been waiting at the other end of the car, hurried to Earle, took the suit case from him and shook his hand heartily. Explaining briefly that there was no carriage in waiting, Kuttner led him rapidly down the platform. They took a short cut across the fields, and ten minutes later the doors of the Kuttner household closed upon them. How long Earle proposes to remain in Bethlehem he would not say.

YALE GETS LARGE BEQUEST.

English Nobleman Leaves $400,000 to Connecticut College to Be Used as Deemed Best.

[BY DIRECT WIRE TO THE TIMES.]

LONDON, Sept. 12.—[Exclusive Dispatch.] Yale college has come in for a bequest of $400,000 under the will of Archibald Fry Blount, Lord of the Manor of Orleton, Herefordshire. The money may be applied in any way the university may consider best.

Lord Blount died in London on June 17, last, at the age of 67, leaving an estate of the gross value of $467,570. He bequeathed small sums to his executors and relatives and all the family manuscripts and documents to his nearest kinsman.

All the other property, including the Manor of Orleton and his Orleton estate, comprising properties in the parishes of Orleton, Yarpole and Herefordshire, subject to the payment of his funeral and testator expenses, he bequeathed "to Yale University of New Haven, Conn., U.S.A., to be applied as may be deemed best for that university."

The value of the bequest, after the payment of legacy duties, amounts to $400,000. The will is dated June 4, 1907.

WILL MANAGE BAY CITY LINES.

President of Kansas City Metropolitan Railway Company Takes Charge in San Francisco.

[BY DIRECT WIRE TO THE TIMES.]

KANSAS CITY (Mo.) Sept. 12.—[Exclusive Dispatch.] Bernard Corrigan, president of the Kansas City Metropolitan Street Railway Company, has received a telegram from Charles N. Black, general manager of the company, announcing that he has accepted the position of general manager of the San Francisco Street Railway Company.

Mr. Black has been considering the acceptance of this position for some time, and left here for New York last Friday for the purpose of conferring with the New York capitalists who control the San Francisco railway system.

Mr. Black came to Kansas City five years ago as an engineer for an eastern firm to superintend the construction of the Metropolitan Street Railway. Soon afterward he became chief engineer for the company and was later made general manager. He received a salary of $10,000 a year.

TO FIGHT STANDARD OIL.

German Oil Dealers, Wholesale and Retail, Urged to Organize to Resist Invaders.

[BY DIRECT WIRE TO THE TIMES.]

BERLIN, Sept. 12.—[Exclusive Dispatch.] On the ground that the Standard Oil Company, with its affiliated interests, is rapidly strengthening its ascendant position in the German market and threatening to break down or absorb Austrian and other competition, an agitation has been begun to organize an effective opposition.

German oil dealers, both retailers and wholesalers, are being urged to unite in resisting the American invaders.

Certain competing companies deriving oil from Russian and Roumania are said to be adopting tactics which point to the existence of a newly formed community of interest with American importers.

CALICO PRICES GO UP.

Cotton Goods Trust Advances Cost of Common Prints as Result of Big Demand.

[BY DIRECT WIRE TO THE TIMES.]

NEW YORK, Sept. 12.—[Exclusive Dispatch.] The cotton goods "trust" advanced prices today to a point where even a calico dress will be a luxury for many women.

The increase means that the woman of moderate means, and her working sister will now have to pay not less than 10 cents a yard for "prints" which a year ago cost at retail not more than 4 or 5 cents.

Owing to the high cost of the better qualities of cotton and other dress fabrics, there has arisen an enormous demand for "prints." The manufacturers are taking advantage of this demand.

THE TIMES MAGAZINE the coming Sunday will contain a description of the methods employed in making the cartridges to be used in our great naval guns.

RAILROAD RECORD.

WILD SEARCH FOR PROXIES.

Votes Obtained for Illinois Central Meeting.

Net Being Arranged to Land Stuyvesant Fish.

Brokers Work in Interest of Mr. Harriman.

[BY DIRECT WIRE TO THE TIMES.]

NEW YORK, Sept. 12.—[Exclusive Dispatch.] It was learned today that officers and agents in the regular employ of the Illinois Central Railroad are scouring the country in the interest of E. H. Harriman, J. T. Harahan and A. G. Hackstaff, for proxies to be used at the forthcoming annual meeting of the shareholders.

Instances have been reported as far west as California and from remote southern towns, of shareholders whose proxies were solicited on personal grounds. In addition to sending out personal representatives, the Harriman-Harahan management has employed the services of brokerage houses in many parts of the country. No expense is being spared to gather in proxies, and imperative orders have been sent out from headquarters that no one shall be overlooked.

In view of the fact that Stuyvesant Fish has sent out no proxy blanks, considerable comment has been heard regarding his rivals' active campaign for votes. In a recent statement, published in answer to inquiries, Mr. Fish said that while he was not soliciting proxies, any votes voluntarily sent to him would be used for the best interest of shareholders.

NATION VERSUS STATE.

CONTEST IS ON IN NEBRASKA.

GOVERNOR AROUSED BY ACTION OF FEDERAL JUDGE.

Declares If Injunction Is Made Permanent He Will Call Special Meeting of Legislature to Pass Law Fixing Freight Rates—Favors Constitutional Amendment.

[BY DIRECT WIRE TO THE TIMES.]

OMAHA (Neb.) Sept. 12.—[Exclusive Dispatch.] Gov. George L. Sheldon today declared that if Judge T. C. Munger of the United States District Court shall make permanent the temporary order he has just issued enjoining the State Railway Commission from fixing freight rates in Nebraska he will issue a call for a special session of the Legislature and request that body to enact a law reducing those rates to a reasonable and just basis.

Judge Munger issued the temporary injunction against the commission on application of the railroads. The matter will come up for final hearing September 23, when the railroads will ask that it be made permanent. Gov. Sheldon said today:

"The railroads sought a restraining order as soon as the railway commission attempted to lower the freight rates in the State. They have done all in their power to block the efforts of the commission to give the people relief from unjust and excessive rates. If they succeed in preventing the commission from fixing these rates, I shall call a special session of the Legislature that it may take direct action on the rates."

The Governor is indignant that the railways should have sought an injunction against the commission, and declares that he will now enter the fight and use all his influence to the end that the people may get relief. He said today that he was in favor of a constitutional amendment taking from the Federal courts the power to interfere with the operation of State laws.

BURLINGTON MUST EXPLAIN.

[BY THE ASSOCIATED PRESS—A.M.]

LINCOLN (Neb.) Sept. 12.—The State Railway Commission this morning received a letter from General Freight Agent Spens of the Burlington, in which he admits advising the Burlington agents in Nebraska to refuse to submit reports to the State Railway Commission and to send them to his office in Omaha. The railway commission laws permit the State officials to question the local agent concerning the amount of business. An explanation will be demanded of the Burlington.

FREIGHT PILED UP AT REDDING.

Espee Offices Refuse to Accept Goods for Shipment Pending Scarcity of Cars.

[BY THE ASSOCIATED PRESS—P.M.]

REDDING, Sept. 12.—There is such a congestion of freight at the Redding depot and such an apparent scarcity of cars that the employés of the Redding freight office have for three days refused to accept freight for shipment for points even within a radius of twenty miles.

HARRIMAN REPLIES TO FISH.

Reports from Officers of Illinois Central Declare no Changes in Traffic Methods.

[BY DIRECT WIRE TO THE TIMES.]

NEW YORK, Sept. 12—[Exclusive Dispatch.] A reply to Stuyvesant Fish's charges against the Edward H. Harriman management of the Illinois Central Railroad was made at a meeting of that company's directors yesterday.

This reply, according to an official statement made by Secretary A. J. Hackstaff, after the meeting, was satisfactory to the board, but whether it was satisfactory to Mr. Fish, himself, Hackstaff declined to say.

The reply was in the form of reports from all the officers of the company prepared on an order of the board of directors in answer to the charges contained in resolutions presented by Mr. Fish at last week's meeting of the directors.

The reports of the officers go to show that despite Mr. Fish's allegations, no changes have been made under the Harriman management in the traffic methods, or the operating system, to make a more favorable showing under the Harriman management than was made under the former Fish régime.

Secretary Hackstaff declared, after the meeting, that there had been no fisticuffs or other physical encounters during the session.

James T. Harahan and E. H. Harriman were among the first to arrive and Mr. Fish came in, arm in arm with John Archinclosa, who it was presumed would be his second in the event of a renewal of hostilities.

As the directors left, all referred the reporters to President Harahan or Mr. Hackstaff. The latter said:

"The meeting was very pleasant. Reports from all the officers were received in reply to the statement of Mr. Fish. They were satisfactory to the board, and were ordered printed and a copy will be sent to every director.

President Harahan later declined to make public the contents of the officers' reports on Mr. Fish's resolutions.

HILL MAY ESCAPE INQUIRY.

Order Issued to Investigate Railroads Expected to Be Rescinded, as Abuses Have Been Corrected.

[BY DIRECT WIRE TO THE TIMES.]

WASHINGTON, Sept. 12.—[Exclusive Dispatch.] James J. Hill and his railroads may escape investigation. When the Interstate Commerce Commission reassembles in October, the order, issued several months ago, for an inquiry into the operation of the Hill railroads may be given consideration, but it is hinted in official circles that the order will be rescinded and the inquiry abandoned.

A committee was originally appointed to investigate the railroad operations of Hill, coincident with a decision also to investigate the Harriman lines. In fact, it was planned to investigate the operation of all the big railroads in the country.

The publicity given to the transaction of Mr. Harriman has resulted in reforms all along the line. Not only Mr. Harriman, but other railroad magnates, have corrected former abuses, and the conclusion has been reached that no useful purpose would be served by inquiry into the Hill roads or any of the other big roads.

TWO-CENT FARE PROBABLE.

Pennsylvania Railroad Uncertain in Policy Pending Decision of Supreme Court.

[BY DIRECT WIRE TO THE TIMES.]

PHILADELPHIA, Sept. 12.—[Exclusive Dispatch.] Until the final decision of the Supreme Court of the State on the constitutionality of the 2-cent-a-mile railroad bill is handed down, officials of the Pennsylvania Railroad will not reach a definite conclusion in regard to a change of the present scale of rates.

Confident that the decision of the Philadelphia court will be sustained by the higher court, the company is alive to the possibilities of a reversal, and—while round-trip, excursion and commutation rates will probably remain as at present—it is believed that all straight fares will be put on a flat 2-cent basis after October 1, and remain in force until the contest has been finally settled.

TO AVOID CAR FAMINE.

American Railway Association Committee Discusses Measures to Prevent It in Future.

[BY THE ASSOCIATED PRESS—P.M.]

ATLANTIC CITY, Sept. 12.—Measures to avoid a repetition of car famine of last winter were discussed by the Car Service Committee of the American Railway Association at an important conference here.

Representatives of nearly all the important trunk lines are in attendance. It was admitted that an alarming shortage of rolling stock confronts the railroads, but railway men refuse to say whether any line of action to avert conditions equally as bad, if not worse than prevailed last winter, has been agreed upon.

OBITUARY.

John M. Turner.

NEW YORK, Sept. 12.—The death of John M. Turner, writer, humorist, actor and originator of trick banjo playing, is reported today. He died in the Post-Graduate Hospital here, following an operation for appendicitis. Turner was founder of the Vampire Club, and his ready wit and mimicry were known from Coast to Coast. During the last five years the veteran banjoist had lived in practical retirement.

BREAKFAST FOODS TESTED.

Charge That Corn Stalks Are Used Leads to Analysis by Pennsylvania College Expert.

[BY THE ASSOCIATED PRESS—P.M.]

HARRISBURG (Pa.) Sept. 12.—Dairy and Food Commissioner Foust has sent to Prof. Frear of the State College, who is one of the leading pure-food experts of the country, samples of seventy-five brands of breakfast and other patent foods, for analysis.

Prof. Frear will ascertain if they are true to their name, whether they are bleached and what they contain. It has been charged that corn stalks are used in some of the patent foods.

BLOCKED.

TUNNEL CAVES, CATCHES CARS.

TRAFFIC STOPPED OVER ESPEE COAST LINE.

Trains Run Over Valley Line Only and Coast Traffic May Not Be Resumed Before Saturday—Big Force of Men at Work Trying to Clear Out Tunnel.

SANTA BARBARA, Sept. 12.—A defective wheel derailed a freight car of a train that was passing through tunnel No. 7 on the Southern Pacific railroad, about four miles west of San Louis Obispo, at 11 o'clock this morning, and it collided with the supports in the tunnel. The supports were carried away by the impact, and before the train could be stopped the cave-in of earth and timbers caught the train and almost buried it in an avalanche.

As a result, traffic in both directions has since been blocked. There is such a huge quantity of earth and rocks in the tunnel that the officials, while hoping to be able to clear it away by tomorrow night, would not venture to predict that the trains would be going through again before Saturday.

In the meantime, however, traffic will be transferred over the break. Trains No. 17 and No. 9, due here, north-bound, at 7:30 and midnight, respectively, have been canceled on the coast line and will run via the valley route. No. 21, which went north shortly before noon today, and No. 22, due here from the north at 8:10, transferred at the break.

The San Luis Obispo locals were not affected by the accident. A great force of men from San Luis is working to clear the tunnel bore of dirt and débris, but it will be a big job to make the tunnel safe for travel.

OBJECTS TO GIRL'S PANTALOONS.

Two Titled Chinese Maids Barred from Women's Waiting-room at New Haven Railway Station.

[BY DIRECT WIRE TO THE TIMES.]

NEW HAVEN (Conn.) Sept. 12.—[Exclusive Dispatch.] Two titled Chinese maids, on their way to enter Wellesley College, were barred from the women's waiting-room at the railroad station today.

The trouble with the titled celestial maids was that their silken pantaloons made them look like boys.

Miss Faung Yum Tsao, their guardian, held a whispered conversation with Mrs. Chase, the staton matron, for some minutes. She blushed, smiled and finally let the maids pass on. They were Miss Chi Che Wang and Miss Ming Hsiahu.

IS DENIED PRIVATE AUDIENCE.

President of Panama Republic Perturbed by Refusal of Vatican to Let Him See Pope.

[BY DIRECT WIRE TO THE TIMES.]

ROME, Sept. 12.—[Exclusive Dispatch.] Dr. Manuel Amador Guererro, President of the Republic of Panama, during his brief stay in Rome solicited a private audience with the Pope and was much upset by the refusal of the Vatican authorities to grant his request.

They informed him that the Pope could only grant an official audience, which the President was unable to accept because, being in Europe merely on a holiday, he had not asked for an official audience from the King of Italy.

EXILE FOR LABOR AGITATORS.

Mexican Government Will Endeavor to Put Stop to Senseless Strikes.

[BY THE ASSOCI PRESS—A.M.]

CITY OF MEXICO, Sept. 12.—Owing to the recent numerous strikes of mill hands and railroad operators throughout Mexico, the government has decided to take drastic action against leaders and agitators in all cases where the men are advised to walk out for trivial causes, as has been alleged in the late strikes.

If after investigation, the government is convinced that the calling of a strike is unwarranted, the striking workmen and the leaders will be exiled to the Island of Las Tres Marias, in the Pacific Ocean, 100 miles off the coast of the Tepic territory.

AN ARTICLE on "Education in Egypt," by Frank G. Carpenter, will be one of the interesting features of The Times Magazine the coming Sunday.

PANDER TO UNIONITES.

Certain San Francisco Newspapers Print Exaggerated Reports of Riot at Car Barns.

[BY DIRECT WIRE TO THE TIMES.]

SAN FRANCISCO, Sept. 12.—[Exclusive Dispatch.] The alleged rioting early this morning at the Twenty-fourth and Utah streets car barns was greatly exaggerated here by papers that are pandering to union sentiment.

Union pickets reported that they had been attacked and a police platoon was called out. One non-union carman was clubbed and arrested.

A charge of assault to murder will probably be brought tomorrow against Patrolman Robert L. Wade, former member of the Teamsters' Union, who fired on the carmen Tuesday night. The United Railroads' attorneys have found a witness who is positive he can identify Wade as the patrolman who shot Maurice Rendsburg, the conductor, who is in a critical condition at St. Luke's Hospital.

STOCKTON CARS UNIONIZED.

Manager of Street Railway Submits to Local Concession, but Interurban Roads Will Be "Open."

[BY THE ASSOCIATED PRESS—P.M.]

STOCKTON, Sept. 12.—The differences between the local Carmen's Union and Manager McLanegan of the California Traction Company, over the operation of the street car lines, have been satisfactorily adjusted with the executive committee of the Federation of Labor.

It has been agreed that the car companies shall recognize the Carmen's Union in Stockton, employing only union men on the city lines, but that on the interurban line between Stockton and Lodi the union shall not attempt to enforce the closed shop.

Conductors and motormen will have the right to organize a union for employés of the interurban line, but the management will insist on operating that line independently.

PAYS FOR HIS FUN.

NEW ORLEANS, Sept. 12.—A. C. Tripp, a striking operator, was arrested last night on a charge of malicious mischief for interfering with the Associated Press leased wire.

He stepped up to a key which was not in use, opened it and stopped the copying of the report while he called to the operators on the circuit and applied opprobrious names to them.

Tripp afterward admitted that he had done so.

The BEST Boys' Clothing

At the LOWEST Possible Prices
In Our Ground Floor Daylight Department

Year after year we have grown, which is evidence of our ability to please our customers by giving them the best the market affords at the lowest possible price consistent with quality. This season's line eclipses all previous years. We have handsome exclusive styles to offer and have not overlooked the necessity of wearing qualities.

Boys' school suits, knickerbocker style, with two pairs of pants, M. & B. special, at $4.00, $5.00 and $6.50.

Boys' blouse and Russian suits from $3.50 up to $10.00; our $5.00 lines can not be duplicated. Every wanted kind of plain blue, gray and brown suits for boys.

Top Coats In blue, coverts, checks, plain and fancy fabrics. We are showing a handsome assortment at $5 up.

Boys' Hercules Suits
the kind that wear; waterproof woolen fabrics.
$5.00

Boys' Furnishings
Blouses, shirts, sweaters, knit coats, Jerseys, bath robes, waists, hosiery, neckwear, gloves, handkerchiefs, collars, etc.

Boys' Hats and Caps
See the new Teddy Bear Caps and Etons Skiddoo. The latest Craze for Little Boys and Girls

The Quality Store

SEE OUR WINDOW DISPLAY

Mullen & Bluett Clothing Co.

Spring and First Streets

Established Quarter of a

I am showing very beautiful signs in solid sterling silverware. Particularly pieces in artistic exclusive styles. Come and see them. Excellent values.

J. ABRAMSON
Jeweler and Silversmith
133 So. Spring St.

Factory Clean-Up of FINE WAISTS

All that's left of our ready-to-wear waists.

A few fine hand embroidered linen waists—sizes 36 and 38 only—our regular price $10; factory clean-up price, $4.00.

Half a dozen lace trimmed lingerie waists—extra good $10 values—to close $5. Regular $5 lingerie waists at $2.50.

Some $2.50 and $3.50 batiste and madras waists at $1.00 and $1.50 each. NOTE THE NEW ADDRESS.

MACHIN SHIRT CO. INC.
SHIRT MAKERS
4th Floor 420-22 SOUTH BROADWAY

Keeley Cure
1022 South Flower

There is relief for the liquor habit if you try the Keeley Cure. An easy, quick and pleasant treatment. We shall be glad to have you to call and investigate.

Japanese Baths
The YAMATO
MAIN STORE 336 S. BROADWAY
STORE NO. 2 [illegible]

All work done by Expert Opticians
Walter Optical Co.
419 S. Spring St.
C. J. Walter, Prop.

FOR EUROPEAN & [illegible]
GEO. F. [illegible]

POLITICAL.

CHANLER IN RACE TO STAY.

Probable Choice of Next Democratic Convention.

Parker's Friends Now Pulling Hard for Him.

Possible Reasons Why He Should Beat Bryan.

[SPECIAL WIRE TO THE TIMES.]

NEW YORK, Sept. 12.—[Exclusive Dispatch.] Lewis Stuyvesant Chanler, Lieutenant-Governor of New York, is a prospective candidate for the Democratic nomination for the Presidency. His name is under way in various parts of the country, and it will be pushed vigorously. Chandler's friends declare he is in the race to stay until the convention, and they firmly believe that he will be the choice of his party at the national convention.

Men of financial and political weight are mobilized in many States to bring about Chanler's nomination.

Many of the interests that were for Judge Parker three years ago are in line to combine, and emissaries are "on the road" doing missionary work. They hope to get all the eastern States, and, with the assistance of John Sharp Williams, a big slice of the Southwest.

HARD AIDING HIM.

Favorable arguments are being advanced for Chanler and reports from confidential source are that many elements of influence, who do not want to see either Bryan or Hearst nominated, are rallying to the Lieutenant-Governor.

The extensive belief that New York will probability will furnish the next Democratic candidate for the President is having an effect for Chanler. Chanler's advance agents point out that he polled nearly 22,000 more votes than Hearst in the last State election, and obtained 25,000 of Gov. Hughes's votes.

PREMATURE BOASTING.

It had been intended that New York would be the first to make the formal announcement of the Chanler candidacy, but some of his friends in other States were premature, and in Louisiana, Virginia and Tennessee expressions in favor already have been made.

Norman Fox, president of the Democratic club in this city, of which Chanler is a member, tonight gave out a preliminary interview declaring emphatically for Chanler's nomination.

Speeches said at the Democratic club were by Charles F. Murphy of Tammany Hall, "Big Tim" Sullivan and State Senator Coiners also prefer Chanler. Others conspicuous in the financial and Parker canvass are also mentioned as being among his sponsors.

STORM BREWING.

NOT TO GO TO CONGRESS.

POSTMASTERSHIP CONTEST IS NOT ENDED.

Roosevelt's Action Is Regarded a Deft to California Congressional Delegation, and Question May Be Brought Up Later in Session.

[SPECIAL WIRE TO THE TIMES.]

SAN FRANCISCO, Sept. 12.—[Exclusive Dispatch.] Clarence S. Merriam's appointment as postmaster of this city is only temporary, according to a dispatch received today by Congressman Knowland from President Roosevelt.

"The President does not attempt to settle the question finally, and says he will discuss permanent appointment with the California delegation when Congress convenes. He refers to the possibility that a postmaster may be named now.

"The unexpected announcement will end the bitter fight that has been waged for weeks over the college post. The President's action is regarded as a deft to the California congressional delegation, marking the beginning of preliminary skirmishes in the opening of open and determined warfare.

"Those who have raised the issue against the Chief Executive and the appointee may be entirely forgotten when sentiment before the next Congress is the overshadowing question of the overshadowing question that has been raised by the people of the State's representatives in Congress.

"The issue may enter the race before it is all over, but Congressman Knowland plainly indicated yesterday that no official statement that would never be made permanent."

GOVERNOR NOT A CANDIDATE.

Minnesota Governor Denies He Has Any Aspirations for Presidency and Declines to Speak.

ST. PAUL (Minn.) Sept. 12.—"I am not a Presidential candidate, and I do not intend to become one."

This was the emphatic declaration made by Gov. Johnson today to a party of prominent Nebraskans, who came to invite Johnson to speak in Omaha. The Governor declined to do so.

NEW YORK FOR ROOSEVELT.

Vice President of State League of Republican Clubs, Also Delivers Other Prophesies.

[SPECIAL WIRE TO THE TIMES.]

NEW YORK, Sept. 12.—[Exclusive Dispatch.] John A. Stewart of New York, vice president of the State League of Republican Clubs, is in this city today in connection with arrangements for the Republican National Convention next year. He said that if the President would accept the delegation will be instructed for him. Mr. Stewart says this is his opinion after efforts to learn the political sentiment of the Republicans of the State.

"The delegates that will be elected at the primaries next March to represent New York in the next Republican National Convention, in my opinion," said Mr. Stewart, "will, I mean it will be con-

Lewis Stuyvesant Chanler,
Lieutenant-Governor of New York, who is rapidly forging to the front as a Democratic presidential possibility.

trolled by the President, just as for many years the delegates were at the disposal of Senator Platt. Should Roosevelt consent to again become a candidate, they will vote solidly for him for outside of those in the financial district of the city the people of the State of New York are with the President as much as they ever were."

BRYAN WANTS IT IF—

Nebraskan Would Capture Nomination Only If He Could Hope to Be Elected.

[BY DIRECT WIRE TO THE TIMES.]

LINCOLN (Neb.) Sept. 12.—[Exclusive Dispatch.] William J. Bryan will try to capture the nomination of his party for the Presidency next year, if, when the time comes, he has good ground for the belief that the nomination will be equivalent to an election; otherwise he will permit the nomination to go to another man, and himself await a more favorable time to make another run for the White House.

Just now Mr. Bryan is extremely doubtful whether, if he should be nominated, he could be elected; therefore he does not know whether he will be a candidate for the nomination or not.

An intimate and well-known personal and political friend of Mr. Bryan—one in whom he confides all of his political secrets—says this is the distinguished leader's attitude toward the question of whether or not he shall be a candidate for the Presidential nomination next year.

"Mr. Bryan knows that he can be a candidate for the Presidency only once more," said he, "and if conditions shall be such next year as, in his opinion, to make a Democratic victory at the polls improbable, he will not seek the nomination.

"He believes the time will come when a Democrat can be elected President, and he proposes to make the race when that time comes, and not before."

OIL MAGNATE LAID UP.

Doctor Reports That H. H. Rogers Must Have Absolute Quiet for Several Months.

[BY DIRECT WIRE TO THE TIMES.]

BOSTON, Sept. 12.—[Exclusive Dispatch.] H. H. Rogers's continued illness is given as the reason for the indefinite continuance in the Supreme Court of the $50,000,000 suit of C. H. Raymond of Somerville against the Standard Oil Company.

Mr. Rogers, it was stated by Dr. C. A. Pratt of New Bedford, would be unable to engage in business for at least three months.

Dr. Pratt then told the court that Mr. Rogers's condition was such as to necessitate absolute quiet and rest for some months. He is at present at his home at Fairhaven. It was also stated by Dr. Pratt that Mr. Rogers's trouble was entirely physical and not mental.

J. W. Breck of New York, counsel for Mr. Rogers in that city, also testified that his client had not been able to attend to any business since he was taken ill July 20 last.

The suit was for the recovery of a royalty of a quarter of a cent a gallon on products of petroleum made non-explosive by a process invented by Prof. Greenough, but claimed by Raymond.

RUICK COMES NEXT.

Grand Jury Is Called at Boise to Consider Charges of Intimidation Against District Attorney.

[BY THE ASSOCIATED PRESS—P.M.]

BOISE (Idaho) Sept. 12.—Following the filing of affidavits in the Federal Court yesterday by three members of the grand jury which returned indictments against Senator Borah and others, charging intimidation against Dist.-Atty. Ruick, an order was issued today for the grand jury to meet September 18.

To Residents of San Francisco:

The San Francisco Call, now the best San Francisco newspaper, has opened a branch office at No. 536 South Spring street, where advertisements and subscriptions will be received. Send in your subscription and the Call will be delivered to you daily, by carrier. William Wincup, agent. Telephone Main 2701, Home A1591.

THE TIMES MAGAZINE the coming Sunday will contain a description of the methods employed in making the cartridges to be used in our great naval guns.

Excursions to Santa Barbara.

The SOUTHERN PACIFIC will sell on September 13 and 14 round-trip tickets from Los Angeles or Pasadena to Santa Barbara for $2, good 30 days for return and for stop-over at Santa Paula and Ventura in either or both directions. Proportionately low rates also on same days from other points in Southern California. Information at City Ticket Office, 600 S. Spring st., corner Sixth, at Arcade Depot, Los Angeles, or from any agent.

For choice fiction see The Times Magazine the coming Sunday.

OVERPRODUCTION.

COPPER MINES TO BE CLOSED.

EXCESS WILL CAUSE SUSPENSION AT BUTTE, MONT.

Overproduction Results in Lack of Demand and Stocks Drop to Loss of Four Points, Selling Yesterday at Lowest in Years—President of the Company Now Ill.

[BY THE ASSOCIATED PRESS—P.M.]

NEW YORK, Sept. 12.—The Amalgamated Copper Company is about to shut down its mines at Butte, Mont., for an indefinite period. From an interest closely identified with the company, it was learned that the suspension of operations is due to overproduction and to lack of demand for copper, as well as to the difficulty experienced in obtaining sufficient fuel at Butte.

According to the authority for the announcement, there is now a surplus supply of 250,000,000 pounds of refined copper in the United States. The present price, as quoted in the market, is about 18 cents a pound for electrolytic, but, according to the authority referred to, it is doubtful if 15 cents a pound could be obtained for any considerable quantity. Today's quotations on the Stock Exchange were the lowest in years.

Henry H. Rogers, president of the Amalgamated Copper Company, is now ill at his home at Fairhaven, Mass. Counsel for Mr. Rogers announced in court in Boston today that Mr. Rogers would not be able to appear there for at least three months in a suit in which he is interested.

Sanction was given to the report on the exchange of the intended shutting down of the copper mines in Montana. The futility was admitted of piling up further stocks of copper with the buying demand paralyzed.

Amalgamated Copper naturally led the decline, breaking today to the neighborhood of 60—a loss of almost 4 points—with rumors in circulation of a cut in the dividend in prospect.

American Smelting fell nearly to 90, and Anaconda to near 37. The United States Steel stocks broke badly in the latter part of the day, the common selling at the lowest price of the year.

Several Boston copper stocks reached the lowest figures today touched for several years. North Butte receded to 45 1-2; Copper Range to 57 1-2, and Calumet and Arizona to 1 1-5.

LAND DEAL CONSUMMATED.

Estate of Jay Gould in Grant Parish of Louisiana Bought by Lumber Company.

[BY DIRECT WIRE TO THE TIMES.]

NEW ORLEANS, Sept. 12.—[Exclusive Dispatch.] Alexandria Land, the timber lands in Grant Parish, including the Pollock mill site and the tram railroads owned by the estate of Jay Gould, have been purchased by the Jatts F. Ball Lumber Company, of Ball Rapids Parish.

The land purchased consists of 60,000 acres, of which 30,000 4s virgin long pine. The purchase also includes the mill site of the Pollock Lumber Company at Pollock on the Zion Mountain Railroad, sixteen miles north of Alexandria. The mill on this site was destroyed by fire last year.

The price paid for this property is said to have been $2,320,000, of which $200,000 was paid in cash, the balance to be in seven annual payments at 7 per cent. interest.

DISILLUSION BRINGS DEATH.

German Scientists Think They Have Discovered Cause of Suicides Among Children.

[BY DIRECT WIRE TO THE TIMES.]

BERLIN, Sept. 12.—[Exclusive Dispatch.] Eminent scientists are conducting an examination into the cause of the many suicides among children.

During the past two years nearly 2000 children, mostly between the ages of 12 and 16 years, have killed themselves.

Scientists agree that most cases of suicide result from disappointment of children who arrive at an age when they are disillusionized and feel the stern realities of life. A sympathetic ear is the only preventive thus far suggested, and this the authorities cannot provide. The remedy, therefore, lies in the families of the children.

VICHY
PURITY and EXCELLENCE
CELESTINS

Standard Natural — Alkaline Water

A Delightful Table Water with Highly Medicinal Qualities

Standard Cure for Dyspepsia Stomach Troubles and Gout

Owned by and bottled under the direct control of the French Government

AN INARTISTIC DAUB.

ANCIENT EGGS SMEAR ARTIST.

VILLAGERS GIVE EARLE AN ODOROUS SEND-OFF.

Man of "Affinity" Fame Barely Misses Coat of Tar and Feathers While Making Hasty Exit from the Town Which Resented His Treatment of Wife.

[BY DIRECT WIRE TO THE TIMES.]

NEW YORK, Sept. 12.—[Exclusive Dispatch.] Villagers of Munroe hurled eggs last night at Ferdinand Pinney Earle of "affinity" fame. It would be difficult to say which was the sadder when his train pulled out for New York—the artist, with ripe eggs scattered over his collar, that he had suffered so many indignities, or the villagers because he had escaped with so little.

The villagers got badly mixed up with the muddy roads, when Earle made a dash for the downtown train, and the bucket of tar and the bushels of feathers were not on hand when wanted. They had planned to clothe the artist on the stroke of 12. They were to have worn white caps, and were to take advantage of the darkness to march to the Earle home, bring the artist from bed and administer what they thought he deserved.

The night was very dark, as the pitch cauldron was, near by, and the arrangements were all "shipshape," so the villagers went home to supper, smiling in anticipation of what was coming.

It is probable that Earle heard of the intended attack. At any rate, he hastily packed his grip, kissed his mother good-by, after giving her a big revolver to defend herself, if need be, took his bag in one hand and his violin case in another, and sprang into his waiting carriage.

He was rushed to the depot at top speed, and arrived five minutes before time to find that the train was twelve minutes late, at least.

Hardly had he alighted, when some one cried: "Here comes the seckless wonder."

It was, in fact, the bare legs of the artist that gave him away, as he alighted at the station.

Quick as wild fire spread the news that the "seckless wonder" was escaping. From all sides rushed the vigilantes, summoned from supper, while others came from fixing their white caps.

Men were dispatched for the cauldron of tar, and others for the feathers. Many rushed to the general stores and procured eggs. Fresh ones were in as great demand as stale ones, for the moment. The station was quickly surrounded by several hundred persons, who yelled to the artist jeeringly.

When the train pulled in, he sprang aboard, followed by the jibes and eggs of the villagers.

Walter M. Britton, president of a bank at Beloit, Wis., was probably fatally injured yesterday and his wife, and Mrs. Fred M. Strong, were seriously injured by their touring car falling over a twenty-five-foot embankment. Fred Strong, also a bank president, escaped by jumping.

GOOD BREAKFASTS

Start the Day Right.

Breakfast is perhaps the most important meal of the day. Europeans usually eat a very light breakfast.

Many Americans have stomach trouble because they eat too much food of not the right sort for the morning meal. An ideal breakfast is a baked apple or some other fruit, a dish of Grape-Nuts food with little cream, soft boiled egg, slice of hard crisp toast and a cup of Postum Food Coffee.

Leave off all meat, hot biscuits, etc. Grape-Nuts and Postum both furnish the phosphate of potash together with other food elements that go to make up brain and nerve centers as well as muscle and tissue, and both can be digested by the stomach of an infant.

It is the part of wisdom nowadays to use food especially selected for nourishment and that can be easily digested. Ten days' trial of this breakfast and you will feel as though you had "cleaned house."

The exhilaration of bounding health is worth a hundred times the small outlay of time and care in arranging such a breakfast.

A New Jersey woman says she formerly breakfasted on chops, hot biscuits and coffee. "After such a meal I would have severe pains and they would last sometimes far into the night." She finally determined on a change in her diet, and had for breakfast only Grape-Nuts food with cream, and Postum Food Coffee. She says: "In a very few days the intestinal trouble all disappeared. I have regained my old-time weight, lost the irritability and nervousness, and life takes on a new aspect.

"When I feel a little exhausted in the day I simply drop everything and stir a spoonful of Grape-Nuts in a little cream or hot milk, and in ten minutes I have regained my vigor and freshness."

Grape-Nuts food is best when served just as it comes from the package without any cooking whatever. The food has already been cooked ten or twelve hours in the process of manufacturing it. When made up into puddings, pies and other desserts it does not hurt it to be cooked again, but when served simply as a breakfast food it should never be cooked. On the contrary, Postum absolutely must be boiled 15 to 20 minutes before the food value at flavor can be brought out. "There's a Reason."

HEADQUARTERS FOR SILKS AND DRESS GOODS

BOTH PHONES EXCHANGE 337

The Broadway Department Store

Broadway, Cor. 4th., Los Angeles Arthur Letts

BARGAIN FRIDAY NO. 401

Greatest Trading Day In All the Week
Red Signs Tell the Bargain Store

Undermuslins — Bargain Friday Prices

25c Corset Covers 19c. Deep yoke trimmed with lace beading and ribbon.

50c Cambric Drawers 35c. Cut very full, wide ruffle, hemstitched hem and cluster of tucks.

75c Skirts 50c. Muslin with deep flounce, lace insertion, wide lace edge.

35c Chemise 29c. Of good quality muslin, lace trimming around neck and arms, good ones at 35c.

CHILDREN'S BEARSKIN CAPS $1.25

And bonnets also, to match the little bearskin coats, finished with silk cord, silk ties and bow; are finding quick favor at $1.25.

2000 DOILIES, MATS, 8c. 15c, 20c and 25c Ones.
VAL. LACES, 2c. 5c to 12½c Values.
EMBROIDERIES, 1c. 10c to 12½c Values.
MADE VEILS, 25c. 69c Values.
25c UNION SUITS 15c. For Children.
50c UNION SUITS, 35c. For Women.
25c VESTS, 15c.
20c STOCKINGS, 12½c.
25c STOCKINGS, 10c. For Children.
TRIMMED HATS, $1.98. Summer Styles.

ATTENTION! School Children

Bring your list to The Broadway. Great September sale comes Monday. The Broadway was the first store in Los Angeles to sell books at cut prices. See Sunday papers for particulars.

NEMO FIGURE BUILDING CORSET

This is the corset for slight figures, patent bust forms attached, several new models at $1.50.

4000 Waists 95c

1000 of Them Soiled
$1.25, $1.48, $1.75 up to $2.98 Values

A rousing, crowd-bringing sale on the second floor Friday.

All Wash Suits Go At $1.48 and $3.48

25 SUITS AT $1.48. Coat, Eton and jumper styles; made of Indian head; plain white, or white with blue, and white with pink; $4.50 to $6.00 values. Some of them slightly soiled; $1.48 today.

27 SUITS AT $3.48. Coat, and Eton styles; made of white and colored linens; plain and embroidered effects; regular prices were $7.50, $10 and $16.50. All go at $3.48 today. Come early to share in this.

$1.00 Arabian Curtains 69c

Arabian lace curtains; plain centers; 3 yards long; 50 inches wide; regular price $1.00. Friday's price 69c pair. Third floor.

25c Muslin Curtains 29c
$2 Ruffled Curtains $1.25
12½c Curtain Swiss 9½c
Remnants Burlap 10c Yd.
50c Stand Covers 19c
35c Stair Carpet 25c

6 Cups and Saucers 60c. This White China

SALAD BOWLS, DECORATED CHINA.....10c
GLASS SUGAR BOWL AND CREAMER.....10c
1 PT. E-Z SEAL LIGHTNING JARS, doz. 89c; one-quart size, dozen.....$1.19
MASON JAR TOPS. Doz., porcelain lined....19c
MASON JAR RUBBERS. Doz., fresh ones.....4c
EXTENSION WINDOW SCREENS. Made of hardwood, will fit any window.....24c
7 ROLLS TISSUE TOILET PAPER.....25c
15 BARS LAUNDRY SOAP.....25c
7 BARS CRYSTOLA SOAP.....25c
TEA SPOONS. Coin silver plated, each.....3c
GRANITE WASH BASIN.....10c
4-QT. ENAMELED MILK PAN.....10c

Men's Bathing Suits—A Friday Cleanup

Two Prices $1.50 and $1.98

$2.50 BATHING SUITS $1.50
Any bathing suit marked as high as $2.50 goes today at $1.50. Plenty of black wool ones with cardinal and white trimmings.

$3.00 BATHING SUITS $1.98
Made of splendid wool; one-piece garment; black, neatly trimmed; but not many of these; they'll go quickly today aisle 7, at $1.98.

Wind-up the Gordon-Andrews Stock Dress Goods Silks, Lining

BLACK GOODS—$1.25 Basket cloth—$2.25 Nappe Venetian—$2.50 Canvas Cheviot—$2.25 Mistral Crepe—$2 Basket cloth—$1.50 Worsted Stripe—$2 Boucie cloth **50c**

BLACK, WHITE, GRAY GOODS

Your choice of the remainder of a Gordon-Andrews stock; gray goods; black and white weaves, including stripes, mixtures, plaids, suiting effects in Panamas, serges and cloth weaves; 40 to 54 inches wide. 75c to $1.50 values all in one lot Friday at 39c yard. Come early. Aisle 10. ..... **39c**

LINEN REMNANTS—THIRD FLOOR

3 Yards Glass Toweling.....25c
5 Yards Linen Toweling.....55c
2½ Yards Linen Toweling.....20c
5 Yards Cotton Toweling.....30c
2 Yards Table Damask.....$1.10
2½ Yards Table Damask.....$1.25
2 Yards Table Damask.....49c
2½ Yards Table Damask.....$2.15
½ Dozen Table Napkins.....85c
½ Dozen Table Napkins.....75c
½ Dozen Table Napkins.....$1.10

Boys' Suits $3.00 $5.00 and $6.00 Values

Friday brings a before-school bargain in boys' suits.

They're made of blue and red serges, also mixed patterns; Buster Brown, blouse and cadet style; for smaller boys, 2½ to 4 years.

BOYS' BLOUSES 23c.

Blouses and waists of percale; waists have patent separable belt; sizes from 3 to 14 years; 23c Friday. 2d floor.

BOYS' BATHING SUITS. 98c

Regular $2.00 and $2.50 Values.....

Of fine wool materials, one or two-piece styles; sizes for boys 6 to 17 years. Friday, second floor, 98c.

5c Wash Goods Sale 5c
Third Floor

Wanted Wash Goods, Cut Prices Friday.

15c ORGANDY
15c OUTLING BATISTE
10c 40-INCH PLAID SUITING
8 1-3c DRESS GINGHAM
7½c FANCY PRINTS
6¼c AND 8 1-3c INDIA LINON

5c

BOYS' 25c CAPS 10c.

They're made of good material, neat patterns, all sizes and all styles; 25c value at 10c Friday—2nd floor.

BOYS' 25c and 50c Straw Hats..... 5c

Bargain Friday Clean-Up boys 25c and 50c straws 5c—second floor.

STOCK OF COMBS FROM THE FASHION HAIR STORE

Bought at Forty Cents on the Dollar

LOT 1—10c TO 20c COMBS AT 5c
In this lot are plain side and back combs, about 25 dozen of them. Fashion Hair Store's price 10c to 20c. Friday 5c.

LOT 2—25c TO 50c COMBS AT 10c
Plain and fancy side and back combs, originally priced at 25c and 50c, on sale at 10c Friday.

LOT 3—50c TO 75c COMBS AT 25c
Plain back and fancy mounted combs; Fashion Hair Store's price 50c to 75c. Friday 25c.

LOT 4—$1 TO $1.50 COMBS AT 50c
Mounted side and back combs, and also some carved effects, jewels and assorted mountings; Fashion Hair Store's price $1 to $1.50. Friday 50c.

All the Finest Combs, Sold at $2.00 to $6.00 98c
LOT 5 contains all the high-priced combs that the Fashion Hair Store sold at from $3 to $6. Friday's price, 98c.

Watches
Gold Cases
Filled Cases
Silver Cases
Open Face or Hunting
We Invite Comparison of Prices
S. Nordlinger & Sons JEWELERS Established 1869
323 S. Spring Street

$1 For a Full Quart Bottle of the Famous Willow Creek Bourbon
Finest straight whisky on the market for medicinal use. Every drop pure.
Edw. Germain Wine Co.
635 So. Main Street

ELECTRICAL HEATING AND COOKING APPLIANCES
Come and see the latest ideas for modern housekeeping appliances. Every lady should get informed about our
ELECTRIC FLATIRON
and insist on seeing the heating element.
WOODILL & HULSE... ELECTRIC COMPANY
The House of Electrical Appliances
When you need anything electric telephone Home 5127, Main 1549.
276 S. Main St., Corner Third.

Watch Kahn Grow
Kahn's
437-439 BROADWAY

WE SELL DESKS
At lowest prices in Los Angeles.
Best stock in city to select from.
R. D. BRONSON DESK COMPANY
542 South Spring Street

Annual Bargain Sale
Fine Imported and Domestic Duplex Tapestry and exclusive designs from
1/3 To 1/2 Off
The above is high-class goods and bargains, every one. 7½c gilt paper 5c.
10c Paper 7½c
Border for 12x12 Ft. Room
5c
Goodwin Bros. Company
823 SOUTH SPRING.
Both Phones 2745.

Something new every day in Suits, Coats, Skirts and Waists.
SWELLDOM Cloak and Suit Shop
821 So. Broadway.

SPORTING PAGE.

GOOD HITTING BRINGS RUNS.

Seals Aid by Making Errors at Critical Times.

Cold Weather Chills Fans as Much as Bum Work.

Dolly Gray Strikes Out Seven Men During Melee.

[BY DIRECT WIRE TO THE TIMES.]

SAN FRANCISCO, Sept. 12.—[Exclusive Dispatch.] In the midst of a bunch of errors as thick as freckles on the face of a country boy, Dolly Gray won his game from the Seals this afternoon, going as he pleased.

The final score was 8 to 1, when the half-frozen fans had a chance to leave their seats, and it was Gray's own fault that the locals escaped a shut-out.

San Francisco fumbles and bungles loomed up at all stages. Nick Williams evidently did not like the windy weather, and Zeider, the hero of the day before, made a couple of wild throws past the first station. There were other errors just as bad.

Wild as he was at stages, Gray was not giving away many singles. Twice the Seals had the bases filled up and twice there was a lack of hitting, just when hits ought to have come. In the first, a couple of walks and a dropped ball by Delmas put three men on bases and nobody out. Then Gray settled down, struck out Melchoir and assisted Williams in going out at first.

All save two of Los Angeles runs were facilitated by errors. In the second Brashear, who had singled, went to third when Henley failed to hold a bunt of Ellis and was sacrificed home by Delmas. Zeider's first miscue came in the fourth. With Cravath and Brashear on bases and two gone, Delmas hit to the San Francisco shortstop. Zeider had plenty of time, but the ball went whizzing past Williams and there were two more runs.

Both Williams and Zeider messed up the ball in the sixth and this sort of thing continued with unfailing regularity.

San Francisco missed fire until the eighth and then it was a fluke. In the eighth Street hit to center field for two bases and went to third on an infield out by Strieb. Henley walked and when Hogan tossed the ball back to Gray the latter was careless and the ball rolled away from him. Street took advantage of the opportunity and scored.

Delmas and Dillon doubled out the Seals in the ninth and no one was sorry. The Seals did not have a look-in, and the wind was too strong for comfort. Score:

LOS ANGELES.

	A.B.	R.	B.H.	S.B.	P.O.	A.	E.
Bernard, 2b	4	0	1	0	1	3	1
Carlisle, lf	4	0	0	0	2	0	0
Dillon, 1b	4	0	0	0	11	0	0
Cravath, rf	4	0	2	0	3	0	0
Brashear, 3b	3	1	1	0	2	3	0
Ellis, cf	3	0	0	0	2	0	0
Delmas, ss	3	1	1	0	2	4	1
Hogan, c	3	0	0	0	7	1	0
Gray, p	4	0	0	0	0	3	0
Totals	31	2	5	0	30	14	2

SAN FRANCISCO.

	A.B.	R.	B.H.	S.B.	P.O.	A.	E.
Hildebrand, lf	3	0	1	1	2	0	0
Street, cf	3	0	0	0	1	0	0
Zeider, ss	3	0	0	0	1	2	2
Irwin, 2b	3	0	0	0	1	1	0
Melchoir, rf	3	0	1	0	2	1	0
Williams, 1b	4	0	1	0	12	0	1
Strieb, c	3	0	0	0	7	0	0
Strieb, 2b	2	0	0	0	1	1	0
Henley, p	3	0	0	0	0	4	1
Totals	32	1	4	1	27	11	4

SCORE BY INNINGS.

	1	2	3	4	5	6	7	8	9
Los Angeles	0	1	0	2	0	0	0	0	1—8
Base hits	1	1	0	2	1	1	2	3	1—12
San Francisco	0	0	0	0	0	0	0	1	0—1
Base hits	0	0	1	1	0	0	1	0	0—4

SUMMARY.

Two-base hits—Williams, Cravath, Bernard, Street.
Sacrifice hits—Ellis, 2; Delmas, 2; Brashear.
First base on balls—Off Gray, 9; off Henley, 2.
Struck out—By Gray, 7; by Henley, 3.
Double play—Delmas to Dillon.
Time of game—2h.
Umpires—Perrine and Moore.

HARRY LELANDE SOLD.

BERRY GETS GOOD PRICE.

Since the Los Angeles team is losing its share of games to the rejuvenated San Francisco team, Manager Berry of the Looloos probably acted wisely in selling his men to make up any deficiency that might knock the team's cash register off the counter.

Some weeks ago the local team lost three games and Berry immediately sold Carlisle, Cravath and Delmas. Then came the awful blow of Burns being drafted by the Washington team. Wednesday came another reverse, when the lucky Seals beat Los Angeles 4 to 1.

This was too much, and yesterday morning Manager Berry wired a friend in this city that he had sold the club secretary, Harry Lelande, for $80. Berry did not state which club had agreed to pay that much for Lelande, but the secretary wired back that the terms were acceptable, providing he was paid half of the purchase price, or $40.

HOGAN HIT HARD.

BEAVERS WIN WITH EASE.

[BY DIRECT WIRE TO THE TIMES.]

PORTLAND, Sept. 12.—[Exclusive Dispatch.] Portland's hitting streak continued today, and as a result the locals won by a score of 7 to 4. Mott, Burdette, McCredie and Fay landed on Hogan for three-sackers, while Donahue and Bassey got hits that took them to the second station. Most of these long drives came at opportune times for the Beavers. All of Oakland's scoring was done in the fourth, when Kinsella developed a streak of wildness. With bases full the Portland twirler issued two passes and two more runs came in on Smith's hit. In the seventh Smith and Derrick had a dispute and the left fielder was sent from the grounds. Derrick had called a questionable third strike on Smith, with which decision he took issue. The score:

Catcher Easterly,
who is to backstop for the Pickwicks tomorrow.

OAKLAND.

	A.B.	R.	B.H.	P.O.	A.	E.
Smith, lf	4	0	2	1	0	0
Haley, 2b	5	0	0	2	4	1
Van Haltren, cf	5	0	0	2	0	0
Hagan, ss	4	1	2	1	2	0
Heitmuller, rf	4	1	2	1	0	0
Dashwood, c	4	0	0	5	1	0
Bigbee, 1b	3	1	0	9	1	0
Devereaux, 3b	3	1	0	1	0	0
Hogan, p	3	0	0	1	2	0
Wright, lf	1	0	1	0	0	0
Totals	36	4	5	24	9	1

PORTLAND.

	A.B.	R.	B.H.	P.O.	A.	E.
Casey, 2b	4	1	1	0	2	0
Burdette, cf	3	1	1	2	0	0
Bassey, lf	3	1	1	1	0	0
Donahue, c	4	0	2	11	0	0
McCredie, rf	4	0	2	3	0	0
Mott, 3b	4	0	2	1	3	0
Fay, ss	4	1	1	0	2	1
Pokorny, 1b	4	0	0	10	1	0
Kinsella, p	4	0	0	0	3	0
Totals	34	7	10	27	8	1

SCORE BY INNINGS.

	1	2	3	4	5	6	7	8	9
Oakland	0	0	0	0	0	4	0	0	0—4
Base hits	1	0	0	1	1	2	0	0	0—5
Portland	1	0	0	1	0	1	1	0	3—7
Base hits	1	1	2	2	0	2	1	0	1—10

SUMMARY.

Struck out—By Hogan, 6; Kinsella, 1.
Bases on balls—Off Hogan, 1; Kinsella, 2.
Two-base hits—Donahue, Heitmuller, Bassey.
Three-base hits—Mott, Burdette, McCredie, Fay.
Sacrifice hits—Burdette.
Stolen bases—Bassey, McCredie.
Hit by pitched ball—Bigbee.
Passed balls—Dashwood.
First base on errors—Oakland, 1; Portland, 1.
Left on bases—Oakland, 3; Portland, 5.
Time of game—1h. 50m.
Umpire—Derrick.

NATIONAL GAMES.

BOSTON TAKES BOTH GAMES.

[BY THE ASSOCIATED PRESS—P.M.]

BOSTON, Sept. 12.—Boston won both games of a double header today. Score:

First game:
Boston, 4; hits, 10; errors, 1.
Philadelphia, 2; hits, 5; errors, 5.
Batteries—Lindeman and Needham; Brown, Corridon and Doolin.

Second game:
Boston, 3; hits, 8; errors, 0.
Philadelphia, 2; hits, 9; errors, 1.
Batteries—Young and Brown; Sparks, Corridon and Jacklitsch.

SCANLON WEAKENS.

[BY THE ASSOCIATED PRESS—P.M.]

BROOKLYN, Sept. 12.—For seven innings today's game between New York and Brooklyn was a battle between Taylor and Scanlon. In the eighth Scanlon weakened. Score:

New Yor, 5; hits, 6; errors, 1.
Brooklyn, 0; hits, 3; errirs, 2.
Batteries—Taylor and Bowerman; Scanlon, Rucker and Bergen, Ritter.

CUBS BUNCH HITS.

[BY THE ASSOCIATED PRESS—P.M.]

CHICAGO, Sept. 12.—Chicago today won a featureless game from Cincinnati. Weimer pitched better than Overall, but Chicago bunched hits. Score:

Chicago, 3; hits, 6; errors, 0.
Cincinnati, 1; hits, 5; errors, 2.
Batteries—Overall and Kling; Weimer and McCarthy.

AMERICAN LEAGUE.

DYGERT'S GOOD PITCHING.

[BY THE ASSOCIATED PRESS—P.M.]

PHILADELPHIA, Sept. 12.—Boston was easy for Philadelphia, today. Dygert held them to four hits and struck out eleven men. Score:

Boston, 1; hits, 4; errors, 2.
Philadelphia, 7; hits, 8; errors, 1.
Batteries—Pruitt and Steele, Shaw; Dygert and Schreck.

TIGERS BEAT NAPS.

[BY THE ASSOCIATED PRESS—P.M.]

DETROIT, Sept. 12.—Detroit won the first game of a double-header, today, in ten innings. Donovan pitched great ball. The second was called on account of darkness, the score being a tie. Scores:

First game:
Detroit, 3; hits, 10; errors, 1.
Cleveland, 2; hits, 2; errors, 2.
Batteries—Dopovan and Schmidt; Liebhardt and Clarke, Bemis.

Second game:
Detroit, 2; hits, 3; errors, 1.
Cleveland, 2; hits, 10; errors, 0.
Batteries—Killian and Schmidt; Berger and Bemis.

PITCHERS' BATTLE.

[BY THE ASSOCIATED PRESS—P.M.]

ST. LOUIS, Sept. 12.—Chicago won today's game from St. Louis, 2 to 2, in a pitchers' battle between Walsh and Dineen. Score:

St. Louis, 2; hits, 5; errors, 1.
Chicago, 3; hits, 8; errors, 2.
Batteries—Dineen and Spencer, Stephens; Walsh and Hart.

JOHNSON'S SHUT-OUT.

[BY THE ASSOCIATED PRESS—P.M.]

NEW YORK, Sept. 12.—Washington scored a shut-out on the local team, today. Score:

Washington, 2; hits, 5; errors, 2.
New York, 0; hits, 6; errors, 4.
Batteries—Johnson and Kahoe; Newton and Thomas.

CLUBS' STANDING.

PACIFIC COAST LEAGUE.

	Played.	Won.	Lost.	Pct.
Los Angeles	144	92	52	.639
San Francisco	150	83	73	.532
Oakland	152	78	74	.513
Portland	149	52	97	.279

NATIONAL LEAGUE.

	Played.	Won.	Lost.	Pct.
Chicago	132	94	38	.712
Pittsburgh	129	76	53	.589
New York	130	76	54	.585
Philadelphia	128	68	58	.540
Brooklyn	130	60	70	.462
Cincinnati	121	55	74	.419
Boston	127	49	78	.386
St. Louis	121	40	81	.248

AMERICAN LEAGUE.

	Played.	Won.	Lost.	Pct.
Philadelphia	128	78	50	.609
Detroit	128	78	50	.609
Chicago	131	79	51	.605
Cleveland	129	74	55	.574
New York	130	61	69	.469
Boston	127	58	74	.439
St. Louis	127	51	76	.402
Washington	127	39	88	.307

LIGHTFOOT'S KICK.

ROOM FOR SAN BERNARDINO.

San Bernardino, through its baseball magnate, John Lightfoot, is complaining that it is discriminated against by the Winter League. Lightfoot was in Los Angeles last week, and on his return to San Bernardino began to "holler" about his town being left out of the league this winter. San Bernardino won the pennant last year, and Lightfoot is anxious to organize another team and try it again.

Scotty Allen says he wrote to Lightfoot some time ago urging him to join the league again this winter, but received no answer. He was much pleased when he heard of Lightfoot's kick, and says that the Winter League will no doubt take in the San Bernardino team at the next meeting, which probably will be held Saturday night.

STRENGTHEN TEAMS.

SOUTHERN STATE LEAGUE.

The three managers of the fight in the Southern State League are all looking for talent with which to win the cup. The Hoegees have added Fred Ramer to their list, to fill the place of their crack shortstop, Shafer, who has left. Ferline, the fast first baseman of the Pasadenas, has also been signed by Manager Goodman for the series.

For San Diego, Manager Palmer has secured the former captain, McCartney, who will be aiding the San Diego team to victory Saturday and Sunday at Chutes Park. He also has added Cole to his pitching staff.

The manager of the Morans, Scotty Allen, will add Reager to his pitching staff if he arrives in time. Mangerina, the midget back-stop of the Santa Barbara club, will handle the Indicator in the games between San Diego and the Morans. He was spiked in the hand a week ago and will be out of the game for a couple of weeks.

The following is a list of the five leading batters of each club, the averages being for the present series only:

San Diego:

Easterly	.329
Hartley	.456
Colebath	.396
Hanrahan	.333
Starr	.222

Morans:

Lemar More	.532
Tom Whaling	.400
Phirrman	.261
Spies	.353
Marcovich	.200

Hoegees:

Moriarity	.333
Cunningham	.286
Flick	.273
Goodman	.265
Snodgrass	.214

SELECTS TEAM.

GUARANTEES AMATEURISM.

Santa Barbara's baseball team, in the coming tournament at Tucson, has been selected by Manager Oscar Chaves, and unless the players are ill, or are barred by the Tucson committee as professionals, the following will go on the trip: Henry Mangerina and Manuel Silvya, catchers; Tom Johnson, first base; Kelly, second base; Halsey Smith, shortstop; Louis Lamer, third base; Will Goodman, left field; Dairymple, center field; Crumerine, right field; Doc Andrade, Charles Thomas, Will Gamble, Sam Ferraris, Ford, T. M. Westlake, pitchers, and R. Lewis, S. Reyna, substitutes.

Chaves says that all these players are amateurs in an equal degree with Burk, Starr, Robb, Laskey and Oswald, in the line-up of the El Paso team, which will compete, and expects no trouble from the Arizona baseball officials in this regard.

Last year Chaves managed the Moran team when it captured the $1000 prize by winning the championship of the Southwest, which probably accounts for the hesitancy of the Tucson people in admitting his team this season. Chaves says that if he is given a square deal by the Arizonans, he will do as well by them.

Mayor Smith of Santa Barbara will accompany the team on the Tucson trip.

BALLS AND STRIKES.

NEWS OF VARIOUS PLAYERS.

Johnny Kane, formerly of the old Seattle team of the Coast League, but now of Cincinnati, has made the greatest impression of any young player that has been seen in Philadelphia this year.

The Boston Nationals have secured shortstop Westerburg of the Oakland team of the California outlaw league.

"Dummy" Taylor, the crack pitcher of the New York almost-Giants, started in baseball as a catcher.

McGraw of New York is working to secure catcher Larry McLean of Cincinnati. Mac wants to be a first baseman, for he says he is tired of having his hands beaten off by catching.

Pitcher Martin Glendon, who was once on the San Francisco team, has been indefinitely suspended by the Altoona club because he persisted in being absent from duty when he was wanted. Bill Reidy of Oakland has been fined for the same thing.

NEW AMATEUR LEAGUE.

SIX CLUBS HAVE JOINED.

Another new baseball league was turned out last night by "Red" Perkins, the young demon organizer, and this time it is called the interurban League. W. O. Griffin was chosen temporary chairman, and Perkins is secretary-treasurer. A schedule of ten weeks has been agreed upon, to begin Sunday, September 22.

The winning team will be given $30, and the second team $10, when the schedule is finished. It is a six-club league, and the clubs are as follows: Hollywood, B. T. & T. C., Angeles, Sunbrights, Eagle Rock and Gardena. Another meeting will be held next week to elect permanent officers.

Shop Team Disbands.

The Edison Electric shop team has disbanded for the season, owing to the inability to secure games. They took on everything they could get a game with, and won eleven out of thirteen games played. They claim to have made a few local teams back challenges who were looking for good records, such as Edison Electric Company, the Title Guarantee and Trust Company of the Mercantile League, and the Wetherby-Kayser Shoe Company, independent team.

Pool Game Possible.

Local pool enthusiasts are patiently awaiting news from San Diego concerning the proposed 300-ball continuous pool match between Vic Leanert of this city and Carnes of San Diego for a $500 side bet. The only obstacle in the way is whether or not the match will be played here or in San Diego. Carnes is running a billiard room in the southern city, and naturally wants the game to be played there.

Gans-Burns Weight.

In answer to an inquiry, it is stated that the Gans-Burns fight will be at 135 pounds, and Gans states that if Burns beats him the championship honor goes with the victory. Gans won the title from Erne years ago at 136 pounds.

Want to Play Ball.

H. Staut, manager of the Florence Grahams, is looking for a game for his team for Sunday afternoon.

THE TIMES MAGAZINE the coming Sunday will contain a description of the methods employed in making the cartridges to be used in our great naval guns.

"OAT CARLSBAD," will be described in The Times Magazine the coming Sunday, by a Pasadena lady now in Europe.

Smokers appreciate the quality value of Lewis' Single Binder cigar.

Fred Wilbert,
who made a wonderful trap record yesterday.

POOR BARNEY.

OLDFIELD AMUCK IN PITTSBURGH.

IS BEATEN UP FOR ASSAULTING FORMER MANAGER.

Master of Green Dragon Alleged to Have Slandered Walter Christie Who Is Ill Abed—Blood Drawn in Mix-up With Pickens—Sprains Wrist in Scrimmage.

[BY DIRECT WIRE TO THE TIMES.]

PITTSBURGH, Sept. 12.—[Exclusive Dispatch.] Barney Oldfield, the famous auto driver, ran amuck here late last night, and made himself felt, as usual, when he is on a rampage. He tried to whip the athletic manager of his rival, Walter Christie, and got badly beaten up. The fight occurred in the fashionable Fort Pitt Hotel, here, and was witnessed by many persons.

Besides having a bad jaw after the fight, Oldfield is thought to have sprained his wrist in the battle, so he could not do himself credit in the races here today. He failed to come near his own mile record of 53 seconds, making 59⅘ seconds.

Oldfield bitterly resented the sending of Walter Christie to Pittsburgh at the auto meeting, and talked loudly against it, some nights ago. Christie is in a hospital here, and has given out a statement that he does not intend racing any more. Oldfield last night hunted up Pickens at the Fort Pitt, and told him Christie had a yellow streak, and also passed uncomplimentary remarks about Pickens, who stood it for a while, then hit Oldfield in the face. There was a hard fight, in which blood was drawn several times.

The men were finally separated, and Oldfield was thrown out of the hotel and threatened with arrest if he ever entered it again. Pickens said tonight that he had only been manager for Oldfield, but had quit him, after which there was always trouble when they met. He said he had resented Oldfield's attack on the man who was in the hospital, and struck Oldfield.

Oldfield has had printed in Pittsburgh a vicious attack on Christie, saying he is too much of a coward to remain on the race track, that his car is a wonder, but Christie cannot drive it at full speed. Oldfield is quoted as saying that he can beat Christie with his Green Dragon, which is but half the horse power of the Christie car.

Dick Hyland Beaten.

PHILADELPHIA, Sept. 12.—Tommy Murphy of New York had the advantage over Dick Hyland of California in a six-round bout before the National Athletic Club last night. In only one round, the second, did Hyland have an advantage over the New York boy. The fight was fast from the beginning to the end, but Murphy's blows were cleaner. Hyland resorted to infighting, but he found his match in the sturdy New Yorker, and repeatedly was forced to break ground.

"Murphy and Hyland will probably be matched to fight again before the National Athletic Club," said Johnny Oliver, Murphy's manager today. "McGuigan wanted me to let Murphy fight Hyland in two weeks and I told him I would give him my answer today. I have decided to make the match, as I think Murphy can defeat him again."

SCIENTISTS GO SOUTH.

Three Swedish Professors Start on Three Years' Ethnographical Expedition.

[BY DIRECT WIRE TO THE TIMES.]

STOCKHOLM, Sept. 12.—[Exclusive Dispatch.] Dr. C. Skottsberg and two scientists of the Swedish Scientific Academy, T. Halle and Percy Quersel, have started for Buenos Ayres, from where they will go to the Falkland Islands.

During next summer they will engage in biological and geographical research there and then go to the Punta Arenas district and other localities in the extreme southern part of Chile and Patagonia, where the whole of the year 1909 will be passed in geological and ethnographical researches.

After doing some field work along the Beagle Channel and Magellan Strait in the spring of 1910, the expedition will return to Sweden.

ARMY AUTOS INJURE MANY.

Three Killed and Fifty Wounded During German Army Military Maneuvers Just Ended.

[BY DIRECT WIRE TO THE TIMES.]

CASSEL (Prussia) Sept. 12.—[Exclusive Dispatch.] The casualty list in the recent army maneuvers was largely made up of the names of persons killed or wounded by volunteer military automobilists.

Sixty members of the Imperial Automobile Club of Berlin took part in the work of carrying dispatches around the countryside, mostly in high-power cars driven at a speed far beyond the ordinary.

They killed three persons outright and probably injured about fifty. One of the victims was Dr. Hartman, a well-known physician of Hoexter.

GILBERT'S HIGH TRAP RECORD.

[BY THE ASSOCIATED PRESS—P.M.]

SEATTLE, Sept. 12.—Fred Gilbert, the champion trapshot of the world, broke 100 targets straight today, under most trying conditions. He also broke the ground records of the Spokane Rod and Gun Club by making a run of 123 without a miss. The record was made in the third and last day's session of the Pacific Coast handicap meet.

DEATH KNELL.

NO FIGHTS IN SAN FRANCISCO.

Greggains's Request for Permit Is Turned Down.

Solar Plexus Struck at Professional "Pugs."

Commission Lined up Against Future Promoters.

[BY DIRECT WIRE TO THE TIMES.]

SAN FRANCISCO, Sept. 12.—[Exclusive Dispatch.] Alec Greggains's application for a permit to conduct a professional fight in San Francisco in October was turned down today by the Police Commission.

While this action and the subsequent action of the commission in refusing an amateur permit to the Columbia Club for September, and revoking the permit of the Bay City Club for its four-round fights tonight, was without explanation, it is looked upon as the death knell of the boxing game in this city.

It is possible that Greggains has fallen from grace, but more probable that the present Board of Supervisors has come to the conclusion that the city will be as well off without fights every month.

When the change came in the board, it was announced that no member of the old "fight trust" would have a chance, and this was corroborated when Coffroth's application was passed by.

At the same time it was given out that Greggains and Jack Gleason could secure the necessary permits, and they did. Greggains was given two permits and two went to Gleason, although the latter forfeited one, as he did not have a match.

With Greggains turned down, the chances are strong that other promoters are not to be considered in the future and that San Francisco enthusiasts will have to go outside the county for their amusement in the pugilistic line.

"SPOOKISM."

VANDERBILT INCOMPETENT.

JURY SO DECLARES IN FAMOUS "SPIRIT" TRIAL.

Wealthy New Yorker Considered Incapable of Managing His Affairs—Sweeping Victory for Daughter—"Soul-kiss" Medium Defeated in Interesting Contest.

[BY DIRECT WIRE TO THE TIMES.]

NEW YORK, Sept. 12.—[Exclusive Dispatch.] The jury in the celebrated "Little Bright Eyes" case, in which it was sought to show that the wealthy Edward Vanderbilt was incapable of managing his own affairs, returned a verdict today that Mr. Vanderbilt was entirely incompetent to look after his vast fortune.

The verdict, therefore, is a decided victory for his pretty daughter, at whose instigation the suit was brought, and a sweeping defeat for Mrs. Mary Pepper, the Brooklyn medium of "soul kiss fame, who became Mr. Vanderbilt's brid eafter he had received a spirit letter from his dead wife sanctioning the marriage.

Miss Vanderbilt, the daughter, was in court when the verdict was announced. She told the judge she was ready to carry out any instructions the court might see fit to give her concerning her father's future. Having saved the family fortune, Miss Vanderbilt said she would probably have steps taken to place her father in a sanitarium.

The trial was one of the most sensational in the legal history of New York. Vanderbilt testified that he had given Mrs. Pepper after their marriage the greater part of his fortune.

GASOLINE EXPLODES ON BOAT.

One Man Seriously Hurt on Vessel en Route to Join President's Escort Fleet.

[BY THE ASSOCIATED PRESS—P.M.]

CHICAGO, Sept. 12.—A gasoline tank aboard the houseboat Mary Catherine, en route down the drainage canal to join the fleet which is to escort President Roosevelt down the Mississippi, to Memphis, exploded today. William Hall was seriously burned and the right side of his face was crushed.

The boat, which had just been completed, at Fond Du Lac, for John F. Higgins of Chicago, at a cost of $10,000, was destroyed.

PRINCESS LIKE PIES.

Cecelia, of Germany Sends Chef to Study the Art of Cooking in America.

[BY THE ASSOCIATED PRESS—A.M.]

NEW YORK, Sept. 12.—American cooking is held in such high esteem by the Crown Princess Cecilia of Germany, that she has sent here her chef, Albert Neumann, to study its mysteries.

Neumann began his observations today at the Hotel St. Regis. Pies and cakes, according to the manner of the United States, will receive special attention from the expert, and he has also heard that buckwheat and wheat cakes are appetizing breakfast dishes.

Above all, this wizard of sauce pans wishes to inform himself thoroughly on all the American methods of preparing oysters and clams.

THESPIAN STARS RETIRE.

Forbes Robertson and His Wife, Gertrude Elliott, Cancel Their Engagements.

[BY THE ASSOCIATED PRESS—P.M.]

NEW YORK, Sept. 12.—Theatergoers are not to see either Forbes Robertson or his wife, Miss Gertrude Elliott this season.

The tour of the English stars has been canceled owing to the ill health of Mr. Robertson.

The Eastern Shipbuilding Company's plant at New London, Ct., has been purchased by a New London syndicate. The plant has been shut down since the launching of the Dakota and Minnesota.

After shaving, when skin is wet, apply Satin skin cream. Soothes and heals. 25c.

BOOKMAKERS CLEAN UP COIN.

[BY DIRECT WIRE TO THE TIMES.]

NEW YORK, Sept 12.—[Exclusive Dispatch.] The bookmakers cleaned up all of $100,000 on the Russet Handicap at Sheepshead Bay race track this afternoon. The public dumped in its money on Beacon Light as if the race was over. As if to add to the fat bank rolls of the bookies, a widely circulated tip on Lancastrian for straight and place sent thousands more into the strong boxes.

Automobiles.

DARRACQ
DE LUXE
ST. LOUIS
QUEEN
OVERLAND
PACIFIC AUTOMOBILE CO.
1023-1033 South Main St.

Phones: Main 8478; Home F7001.
W. E. BUSH
Southern California Agency
PIERCE
AUTOMOBILE REPAIRING AND GARAGE
857-9 South Main Street, Los Angeles, Cal.

The Maxwell
"Perfectly Simple and Simply Perfect."
MAXWELL, BRISCOE, WILCOX CO.,
Western Distributing Agents.
Phones Broadway 4600. Home 6467.
1211-1213 South Main.

No sand too deep.
No hill too steep.
JACKSON
Immediate deliveries. Let us demonstrate.
A. W. GUMP AUTOMOBILE CO.,
2123-1129 S. Main St.

POPE HARTFORD TRIBUNE TOLEDO
White Steam Car
WHITE GARAGE 712 SO. BROADWAY
Phone Ex. 700
H. D. RYUS, Manager

Thomas, Packard, Stevens-Duryea, Buick Automobiles. Western Motor Car Co., 411 S. Hill.

Pierce-Racine
4-Cylinder, 40 H.P.
Touring Car
$2750 EQUIPPED
1048 South Main Street

CLEVELAND MASON KISSELKAR
WOOD'S ELECTRIC VEHICLES
Lord Motor Car Co.
1044 S. Main Street

ROYAL
(Built in Cleveland)
MORLEY AUTO CO., Agts
Salesroom 1136 S. Main St.
Both Phones Ex. 325

"Simplicity"
The MOTOR CAR WITHOUT A GEAR.
Before buying an Auto, see this
Office, Room 613, 611 S. Main—Garage 1162
S. Main. Phone F7488

Ramblers Easy To Own
Bargains in second-hand Touring Cars—
owners traded 'em for larger ones—Little
money buys.
W. K. COWAN
830-34 So. Broadway

FRANKLIN
MOTOR CARS.
4-CYLINDER, AIR COOLED.
R. C. Hamlin, agent for Southern California.
Home B4402. South 909.
1806 South Main St.

DRAGON MOTOR CARS
4 Cyl. Touring Car.....$1250
DRAGON MOTOR CAR COMPANY,
120 E. 8th St. Home Phone F7004

1907 Mitchell's
4-Cyl. 28 H.P. Runabout, $1150
4-Cyl. 30 H.P. Tour'g car, $1250
4-Cyl. 36 H.P. Touring Car.....$2150
1501-1505 SOUTH MAIN ST.

Reo Motor Cars
LEON T. SHETTLER
633 S. Grand Ave.
Sunset Ex. 633. Home Ex. 167

Ocean Steamships

North-German Lloyd
Fast Express Service
PLYMOUTH—CHERBOURG—BREMEN
Cecilie(new)Sept7. 11A.M. Cecilie(new)Oc.15.10A.M
Kaiser, Sept.24. 10 A.M. Kaiser, Oct. 22, 10 A.M
K.Wm.II.,Oct.1. 11A.M. K.Wm.II.,Oct.29. 10AM
Kronprinz, Oct.8. 2PM. Kronprinz,* Nov. 5. 2 PM
Twin-Screw Passenger Service
PLYMOUTH—CHERBOURG—BREMEN, 10 AM
Bremen.....Sept. 12 *Oneisenau.....Oct. 10
Barbarossa.....Sept. 19 Main.....Oct. 17
Kurfuerst.....Sept. 26 Barbarossa.....Oct. 24
Friedrich.....Oct. 3 Kurfuerst.....Oct. 31
*Bremen direct.
Mediterranean Service
GIBRALTAR—NAPLES—GENOA, AT 11 A.M.
*Neckar.....Sept. 14 *Neckar.....Oct. 6
P. Irene.....Sept. 21 Friedrich.....Nov. 2
K. Luise.....Oct. 5 K. Luise.....Nov. 14
K. Albert.....Oct. 19 K. Albert.....Nov. 20
*Omits Genoa.
From Bremen Piers, 3d and 4th Sts. Hoboken.
North German Lloyd Travellers' checks good all over the world.
OELRICHS & CO., NO. 5 BROADWAY, NEW YORK. ROBERT CAPELLE, 234 VAN-NESS AVE., SAN FRANCISCO, CAL.

Canadian Pacific
Third Class Ocean Rates on "Empresses."
£9.75 to Hamburg, Bremen, Antwerp.
£8.75 to Liverpool, London, Glasgow.
£7.50 to Scandinavian common ports.
£6.50 to Hango, Abo, Helsingfors.
On regular steamers $1.25 lower. Two and four berth rooms reserved.
C. E. BENJAMIN, Gen. Agt.,
222 S. Clark St., Chicago, Ill.

CANADIAN PACIFIC. EMPRESS LINE OF THE ATLANTIC. QUEBEC TO LIVERPOOL, LESS THAN FOUR DAYS AT SEA. Empresses sail Sept. 20. First Cabin, $80 up; Second Cabin, $48 up; Third Class, $28.75. Write for particulars. E. E. PENN, General Agent, San Francisco.

The Last Day For Cheap Rates This Fall—
SEPTEMBER
11, 12, 13, 25, 26
OCTOBER
1 and 7
To Norfolk and Return only, on September 25 and 26
All other dates to towns shown on others

THERE AND BACK

Chicago, Ill.	$72.00
St. Louis, Mo.	60.00
Memphis, Tenn.	55.00
New Orleans, La.	60.00
Kansas City, Mo.	60.00
Atchison, Kan.	60.00
St. Joseph, Mo.	60.00
Leavenworth, Kan.	60.00
Omaha, Neb.	60.00
Council Bluffs, Ia.	60.00
Pacific Junction, Ia.	60.00
Sioux City, Ia.	60.00
St. Paul, Minn.	72.00
Mineola, Tex.	60.00
Duluth, Minn.	72.00
Houston, Tex.	60.00
Norfolk, Va.	72.00
New York, N. Y.	72.00
Boston, Mass.	72.00
Philadelphia, Pa.	72.00
Baltimore, Md.	72.00
Washington, D. C.	72.00

And many others.

The California Limited

Is available for purchasers of these excursion tickets, and is the only first-class train (exclusively,) its charms are almost

These tickets are also good on either of our other daily Overland express trains.

This is the best time of the year to stop at the Grand Canyon.

Write, phone or call, and I'll plan it all.

McGEE, 334 South Spring

Phones—Sunset Main 8
A9224

GREAT DAY FOR YOUNG ATHLETES.

PUBLIC PLAYGROUNDS TEAMS IN CONDITION.

EACH of the playgrounds have entered teams in all the events of the athletic competition for The Times cup Saturday, but the fifth, Cassilear, will not be represented. This is one of the summer playgrounds, at which the children are under the care of a playgrounds assistant, but one months in the year. Owing to the lack of facilities for practice, and the difficulty of keeping up interest in the children, who have only a cramped sand yard in which to amuse themselves, the attempt to organize teams for the contests tomorrow afternoon will be abandoned.

There is no end of speculation among the boys and girls of the different playgrounds as to which one will win the competition. Last year the Violet-street boys carried off the honors, but this year there is a determination among the other playgrounds that the well-established recreation place must give up first place. Echo Park threatens to get the highest number of points this year, and the Utah-street grounds, with a sudden development of unexpected strength, is causing the Violet-street youngsters no end of concern.

Party lines and "gang" affiliations have all been laid aside in the preparations for tomorrow's contest for supremacy, and the boys of each district have trained as a unit to make their teams win.

With the girls, too, there is great rivalry, not only in the matter of basketball and relay racing, but also in regard to making the uniforms in which they play. Each girl who will be in the field tomorrow afternoon will be attired in bloomers of her own handiwork. The chief event for them will be the championship basketball game between Playgrounds No. 1 and No. 3. They also will have a flag relay race, and a passing contest between their grounds.

Ball to be outdone by the boys, who will pass the ball under them, between their legs, the girls of grounds No. 1 and No. 3 will give an exhibition of a new kind of passing in addition to the ordinary work.

Within another year it is hoped, by those in charge of the playgrounds, that the present grounds and facilities will be sufficiently increased to allow regular field days to be held among the boys, in which medals will be given for the winners, instead of ribbons.

LIST OF ENTRIES.

Following are the complete entries from the playgrounds competing in the athletic meet:

CHAMPIONSHIP BASKETBALL.

Violet street—Juanita Bailey, Lillian Brown, Jessie Pratt, Edith Pratt, Ethel Asbury.

Echo Park—Marie Tracy, Nina Tracy, Beatrice Henry, Signe Anderson, Irene Jones, Dora Brown, Lulu Williams.

POTATO RELAY RACE.

Violet street—Dave Johnson, Charlie Bailey, George Nordsinger, George Smith, Jay Bailey.

Echo Park—Bob Bird, Fred Armstrong, Art Benson, Billy Johnson, Joe Nieto, Overton Kendall.

Utah street—Charles Leonard, Harold Cross, Mitchell Rose, Jacob Petroff, Frank Lahey.

New Macy school—Fred Abbott, Vincent Hayes, Fred Reihm, Will Hayes, Botcho Alassa.

THREE-LEGGED RACE.

Violet street—William Mead and Charlie Daniels.

Echo Park—Bob Bird and Will Green.

Utah street—Charles Leonard and Harold Cross.

New Macy—Will Hayes and Fred Abbott and Vincent Dominic Alassa and Botcho.

BASKETBALL OVERHEAD PASS.

Violet street—Ruth Dunn, Eva Walker, Jessie Pratt, Ethel Esbury, Leora Adams, Louisa Knight, Matilda Bruns, Bertha Block, Annette Hoyt, Irene McDonald, Hallie Asbury.

Echo Park—Lulu Williams, Marie Tracy, Nina Henry, Beatrice Tracey, Signe Anderson, Rita Johnson, Grace Teed, Dora Byram, Etta Johnson, Grace Byram.

Utah street—Ella Bowman, Jennie Van Ness, Jennie Pinone, Jennie Parsons, Golden Dumb, Katherine Seeman, Pansy Dumb, Katherine Seeman, Irma Barker, Alma Parker, Laura Myers, Theresa Samoset, Ida Feldon.

New Macy—Lizzie Larronde, Augusta Schmidt, Olive Burkhardt, Louise Burkhart, Josephine Zenella, Victoria Ferrais, Virginia Ferrais, Gertrude Hertz, Pearl Carriere, Sharleen Staples, Margaret Forrest, Simona Yearrondo.

FIFTY YARD DASH.

Violet street—William Mead, Charlie Daniels.

Echo Park—Charlie Daniels and Babe Bird.

Utah street—Mitchell Rose, Charles Leonard.

New Macy—Freddie Abbott, Will Hayes, Vincent Hayes, Fred Riehm.

BASKETBALL PASS BETWEEN LEGS.

Violet street—Lloyd King, Dave Johnson, Guy Bailey, Elijah Ward, John Bailey, Carlisle Perry, Charlie Hall, Billy Phillips, George Thompson, Jay Wyckoff, George Smith, Jay Bailey, Ben Nordziger, Albert Gordon, Sidney Grant.

Echo Park—Arthur Benson, Fred Stewart, Ray Ferry, Billy Johnson, Overton Kendall, Will Green, Clarence Bird, Joe Nerski, Fred Allison, Arthur Benson, Bob Bird, Roy Wilson, Art Byers, Louis Felzer, Bennie Bird.

Utah street—Chas. Leonard, Mitchell Rose, Harold Cross, Jacob Petroff, Frank Lahey, Frank Kellogg, Archie Wilson, Peter Wilson, Echo Kelly, Ed. Kelly, Jack Lastro, Joe Nieto, John Rice, Willis Holmes, Thomas Mulholland, Art Bates, Ralph McKee, Raymond Bates, Paul Maiers, Vincent Orozco, Bill Wilson.

FLAG RELAY RACE.

Violet street—Ruth Dunn, Eva Walker, Jessie Pratt, Ethel Asbury, Leora Adams, Louisa Knight, Irene McDonald, Annette Hoyt.

Echo Park—Lulu Williams, Marie Tracy, Nina Henry, Beatrice Tracey, Grace Teed, Rita Johnson, Etta Johnson, Grace Byram.

Utah street—Ella Bowman, Jennie Van Ness, Jennie Pinone, Jennie Parsons, Golden Dumb, Katherine Seeman, Pansy Dumb, Gussie Dumb.

New Macy—Lizzie Larronde, Augusta Schmidt, Olive Burkhardt, Louise Burkhart, Josephine Zenella, Victorine Ferrais, Gertrude Hertz, Charleen Staples.

RELAY RACE.

Violet street—Same as for basketball pass between legs.

Echo Park—Same for basketball pass between legs.

Utah street—Charles Leonard, Mitchell Rose, Harold Cross, Jacob Petroff, Frank Lahey, George Lahey, Ed Kelly, Ed Kelly, Archie Wilson, Thomas Bates, Raymond Tincliff, Ralph Bates, Paul Maiers, John Rice, Vincent Orozco, substitutes—El. Wilson, Joe Nieto, Alonzo Aropesa, Frank Lahey, Bastine de Young.

New Macy—Same as in basketball pass between legs.

BOUNDRY BALL GAME.

Violet street—First six in overhead basketball pass entry.

Echo Park—First six in overhead basketball pass entry.

Utah street—First six in overhead basketball pass entry.

New Macy—First six in overhead basketball pass entry.

SACK RELAY RACE.

Violet street—Crutis Jones, Buddy Williams, Walter Wychoff, George Thompson, Ben Nordzinger.

Echo Park—Louis Felzer, Otto Finley, Frank Ringham, Raymond Braniger, Honey Nerske.

Utah street—Charles Leonard, and four to be selected from the following: Mitchell Rose, Ed Kelly, Jacob Petroff, Joe Nieto, George Lahey, John Rice, Harold Cross, Jack Lastro.

New Mesa—Team to be selected from Fred Rheim, Fred Abbott, Dominic Alassa, Will Hayes, Botcho, Vincent Hayes, Mick Musco.

FLYERS TO SAIL.

DRIVING RACES IN TWO WEEKS.

SECRETARY STEWART NOW ENGAGED ON PROGRAMME.

Six Events Will Be on the Card for Harness Horses—Two Matinees Each Month Hereafter, Beginning With October—Election of Officers to Be Held October 8.

Secretary Stewart of the Los Angeles Driving Club, is casting about for the best horses of the club members to fill out the programme for the matinée that will be given at Agricultural Park Saturday, September 28. Already this year, he has had five more than ever were given by the club in any previous year.

Heretofore it has been the custom of the club members to turn their horses into pasture during the summer dull season, but this year Stewart tried a new experiment of having races every month and has made a success of the scheme. He promises a continuance of high class sport in the coming matinée, which will consist of six races.

Not satisfied with one meet every month, Stewart intends to have two each month, beginning with October. The first of these will be given about October 12 and the second October 26. Ten new applications for membership are awaiting action by the directors at their next meeting, which may be held tomorrow.

The annual election of directors of the club will be held Tuesday, October 8, and it is more than likely the present board will be reelected and Mr. Stewart be retained as secretary, for he has given excellent satisfaction. The officers for the ensuing year will be chosen from the directors.

Sheepshead Results.

SHEEPSHEAD BAY, Sept. 12.—Racing results:

Steeplechase handicap, about two miles and a half: Garrett won, Essex second, Jimmy Lane third; time, 5:12 2-5.

One mile: Jim Gaffney won, Punky second, Jane Swift third; time, 1:42.

Six and a half furlongs: Chief Hayes won, Ingham second, Claire Russell third; time, 1:52.

The Flight, seven furlongs: Roseben won, Far West second, Keator, third; time, 1:25 3-5

The Russell handicap, mile and a half: Miss Crawford won, Nealon second, Beaconlight third; time, 2:33.

Five and a half furlongs: Colquist won, Milford second, Glaucus third; time, 1:07 1-5.

Five and a half furlongs: Sun Gleam won, Oroflame second, Branidah third; time, 1:07 3-4.

State Fair Results.

SACRAMENTO, Sept. 12.—The biggest attendance at the State Fair meet turned out for Governor's Day today. Gov. Gillett was heartily applauded when he arrived. Good time, but no exciting finishes, was the rule. Summary:

Pacing, 2:16 class, mile heats, three in five: Copa De Ora won in straight heats, Morrie N. second, Diabless third; time, 2:10, 2:11, 2:12¼.

Trotting, 2:17 class, purse $800, mile heats, three in five: Kenneth C. won in straight heats, Marvin Wilkes second, Carlokin third; time, 2:15½, 2:13¼, 2:14¼.

Governor's Handicap, running, one mile: Janetta won, Sunmark second, Etapa third; time, 1:40¼.

Selling, six furlongs: To San won, Antara second, St. Orloff third; time, 1:14½.

JEWISH MASS MEETING.

Hebrews Plan to Assist Brethren in Far Away Palestine in Development of the Olive.

Hebrews of Los Angeles are taking an active interest in the colonization of Palestine with members of their race, and there are many shares of the Jewish Colonial Trust Fund held in this city by individuals and societies.

For the purpose of devising ways to extend the olive industry by the Jews in Palestine, a mass meeting has been called under the auspices of the Young Zionists' Association and the Ahava Zionists, for Sunday evening at 7:30 o'clock, in the Synagogue Beth Israel.

Marco M. Newman, past president of the Independent Order of B'nai B'rith Lodge, will preside, and several well-known local Jewish speakers will make addresses.

UNDELIVERED TELEGRAMS.

There are undelivered messages at the Western Union office for C. Kutetsu, Ed H. Johns, Mrs. Bell Rapson, Frank T. Howell, R. S. Suthn, E. Brinkkeroff, Mrs. L. E. Hampton, J. G. Pearce, Gorden W. Johnson, Mrs. G. M. Fulton, E. Royach, G. A. Sanford, Mehara, Mrs. H. D. Hickerson, Mrs. J. P. Thomas, Edcon, Rice (cable.)

There are undelivered telegrams at the office of the Postal company for Walter F. Forwood, J. L. Fritz, Jerry Kellsy, Gropp, Elsie Miting, Robert Roe, G. C. Schenck.

Insure against wear and tear of fine fabrics bp using Gasène Soap—[Adv.

Job Printers and Publishers.

Linotype machine composition, any face or measure, is supplied by The Times Linotype School at reduced prices. For rates, telephone The Times, or apply at the school, corner San Fernando and College streets. Operation and care of machines taught in three months' course.

7½c Berkeley Batiste at 4c

A variety of floral striped and dot patterns; limit 12 yards; no phone orders; 4c yard; fourth floor.

25c and 35c Embroidered Batiste and Swiss 15c

Lengths 2½ to 10 yards. Remnants of 7½c and 8 1-3c wash goods 5c yard. Fourth floor.

THE PIONEER STORE OF THE NEW SHOPPING ZONE

Bullock's

Broadway at Seventh

EITHER PHONE EXCHANGE 1300

Toys for the Little Folks

35c tenpins 19c; child's 15c workbox 9c; 50c carpet sweepers 29c; 15c garden set 10c.

Teddy Bears 95c to $12.00

All sizes, best imported kind. Complete line of bear clothing. "All the Year Round" Toy Store. Third floor.

Opportunity Day

A School Suit That Will Wear $2.95

The purpose of this boys' clothing store is to provide you with better clothing than you have ever bought for equal money.

And remember that great clothing makers all over the East who want this great growing California outlet are helping us with wonderful price concessions. These suits at $2.95 Friday are double breasted styles, in newest colors, of best materials, perfectly tailored. For boys of 7 to 17. Equal to many suits we have seen priced $4.00 and $5.00. Third floor.

Boys' School Suits. Sizes 2½ to 17 Years $3.95

Suits we guarantee to give remarkable wear; styles for big boys and little fellows; made particularly for each.

Boys' School Suits. Compare with $7.50 Values $4.95

Sizes 2½ to 17 years; every known style; of high grade materials, with high class tailoring.

Boys' 40c Knee Pants 25c

Strongly made of sturdy worsteds and tweeds; sizes 4 to 15. For today 25c, third floor.

Boys' 50c School Shirts 30c

Opportunity day. Plain, blue striped and other colors; soft collars attached; regularly 50c. Today 30c, third floor.

Has become too well known to need introduction. Come to Bullock's today expecting another great spread of economy opportunities in seasonable merchandise in short lines and remnants, temptingly reduced all over the store. Come for opportunities to see the new things, as no other store is showing them. Splendid new suits, coats and waists, magnificent fall hats, brilliant creations of master minds and artist hands; new dress goods, silks, trimmings. Come to Bullock's, the Fashion Center, today.

Another New Suit Model . . . $39.50

Sort of double-breasted sack or Prince Chap lines, in blue, brown or black; a clever idea, cleverly executed, for fall. At Bullock's, $39.50.

New Gray Plaited Skirts . . . $5.00

With the fashionable folds around the bottom; checks, plaids and mixtures. Surprising values at $5.00.

$39.50 Brown and Black Silk Cutaway Suits Friday $29.75

$35.00 Serge Cutaway Suits, White Grounds, at $18.50

$9.75 to $13.75 Silk Jackets; Pony, Short Cutaways $4.25

Bright New Styles Muslin Gowns . . . $2

From the prettiest, best variety of dainty muslin undergarments in Los Angeles.

The enthusiasm of our customers has been our reward for the extra care we took in selecting the world's most carefully made, most artistically planned undermuslins.

For Friday--Good News

A tempting array of styles at $2.00. Elaborately trimmed with fine embroideries and laces. Fourth floor.

Longcloth Gowns at $2.50

Round yoke of lace and ribbon.

Dimity Gowns at . $3.00

Square neck; elbow sleeves.

$7.00 to $8.50 Trunks at . . $5.75

Well made, canvas covered and painted; strongly reinforced with hardwood slats on all sides; sheetiron bottom; $5.75. Third floor, today.

$14.00 to $15.00 Cowhide Suitcases at $11.50

10c Sterling Hat Pins . . . 7½c

Not many. The greater the opportunity, the more reason to hurry. Some 15c sterling hat pins at 12½c.

$1.00 Genuine Coral Chains 50c

A great favorite for this fall's Neck wear. 15 inches long. A special Friday concession, 50c instead of $1.00.

50c and 65c Scissors, several Sizes, at 35c.

Notions Today 1c

2½c hooks and eyes, 1c.
2c black basting thread, 1c.
2c silk thread, 1c.
5c corset clasps, 1c.
3c curling irons, 1c.
2½c tape lines, 1c.
7 pkgs. 1c wire hairpins 5c.
10c sleeve protectors 5c.
10c dress shields at 5c.

Kiropodist Corns treatment 25c

Men's New Fall Suits

$9.45

Snappy new suits in all the late shades of brown, gray and blue; made up either single or double breasted in a style seldom seen in suits priced under $15.00. Come to the third floor toady and examine them — compare them with $12.50 and $15 suits sold elsewhere and you will be as enthusiastic about them as we are. 3d floor, $9.45.

CHILD'S HEROISM.

BRAVE BABY'S FOOT CUT OFF.

CRUSHED BENEATH WHEELS OF PASADENA ELECTRIC CAR.

Delphina Verde and Mrs. Parroe Injured—Little One Asks for a Kiss as She Leaves the Receiving Hospital—Victims on Private Right of Way.

Desperately injured beneath the heavy trucks of a Pasadena car and suffering intense pain, 5-year-old Delphina Verde yesterday morning grated her little teeth to hold back her sobs and begged the attendant officers to show first attention to her old grandmother, who had also been injured.

The heroism of the child brought tears to the eyes of police officers who have spent years amid the tragedies of the streets.

Hand in hand with her grandmother and her aunt the baby had started to walk to El Monte to visit her mother early yesterday morning. The people were poor, too poor to afford car fare, and besides they were used to long walks.

The grandmother, Mrs. Concepcion Parras, 60 years of age, and Mrs. J. L. Ghiotto of No. 1527 Daly street accompanied the baby. The women, in order to save time, entered the new cut-off on the Pasadena line, near State street.

Half way through the cut-off a Pasadena car, south bound, seemed to frighten the women and they stepped quickly over to the north track, just in time to catch the full shock of collision from a north bound car.

The women were hurled from the track but the baby was caught and crushed beneath the wheels. The motorman, John Barrett, stopped his car within a few feet and lifted up the little form.

Both women were unconscious, but the baby had full possession of her senses. Her little lip quivered and a spasm of pain shot through her body.

"Take care of granny first," she begged; "granny's all hurted."

The victims were put on an inbound car and hurried to the Receiving Hospital. The women were quickly attended to, but the surgeons saw that amputation of the poor little left leg was all that could save the baby's life.

They did not tell her about it, but she seemed to know.

"My foot's all hurted," she said solemnly, and then added, "Tan't I ever walk no more wif my foot all tut off?"

That was too much for the police surgeons and they sent for the matron, who comforted the stricken little waif until chloroform had eased for the moment her misery.

During the day she child talked in an easy, natural way, as though nothing had happened. The hospital walls were new to her and she remarked about them. The doctors took turns in amusing the pretty little black-eyed patient. They told her stories and discussed the possibility of future dollies to be brought by a certain Santa Claus person.

And then late in the day the ambulance arrived to take the baby to another hospital. The attendants lifted little Delphina to a stretcher and were about to carry the stretcher from the room.

"Tum here," said the little girl to one of the hospital surgeons.

"Aincha goin' to dive me a tiss before I go?" she asked.

The surgeon drew his hand across his mouth, for he had been smoking a cigarette, and his face was buried in the bandages for a moment.

"Dood by," came the last whisper from the suffering baby and the stretcher was carried from the hospital.

And as the doors of the hospital swung shut, two police surgeons with moistened eyes looked sharply up to see if the matron had noticed their weakness, only to find the matron gently sobbing with her handkerchief over her eyes.

Following the accident an investigation was made by Supt. Rowray of the railroad. He later reported that the car had been going at a good rate of speed, not more than twenty-five miles an hour on its own right of way, and that every warning had been given and every effort made to prevent an accident.

This report was corroborated by the statements of the injured women, who stated that they had made a mistake by trying to cross through the private right of way.

The little sufferer is in the Clara Barton Hospital, and late last night was reported in no immediate danger, though in great pain.

LOVE.

SUMMER WED TO AUTUMN.

ARIZONA FINANCIER WINS A FAIR ANGELENO.

Romance Begun by the Seaside at Coronado Takes Flight to Mountains, and Culminates in a Wedding in This City After Three Years of Wooing.

A pretty romance which had its beginning three years ago at Coronado, extended to Los Angeles and thence to Phoenix, Ariz., reached its culmination last evening at 6 o'clock when Emil Ganz, president of the National Bank of Arizona at Phoenix, and beautiful Elsie Bryson of Los Angeles were married.

The ceremony took place in the parlors of the Angelus Hotel, and Rev. Frank D. Talmage officiated. Only the immediate friends of the bride and a few friends of the groom were present. Immediately following the ceremony, a sumptuous banquet was served in the red room of the hotel.

Mr. Ganz is well up in the fifties, but is ruddy and sturdy as a man ten years his junior. His bride is a beautiful, fair-haired young woman of scarcely more than half the age of Mr. Ganz, and has a large circle of friends in the city.

Three years ago, while Mr. Ganz was spending the summer at Coronado, he met Miss Bryson. His friends say it was love at first sight. He sought after the golden-haired young lady assiduously, and, despite his handicap of considerable years, finally won her attention. The courtship proceeded with leaps and bounds, and the banker of Phoenix has paid close and constant attention to Miss Bryson for the last three years. He has given parties at the various summer resorts in this vicinity and Miss Bryson was always present, and then he has invited the young lady and her parents to Phoenix, where more entertainments followed. Finally the day was set, and for the last three weeks there has been a fever of preparation for the affair.

The summer months have been spent by Mr. Ganz and the Brysons at Ocean Park and Coronado, but yesterday the white-haired groom appeared at the Angelus and asked for a suite. He also asked that a banquet be prepared for the evening, and then thoughtfully ordered the parlors to be made ready for him about 6 o'clock, as he would be married.

The lady had not put in an appearance as yet, and the hotel attaches were in a fever of expectancy as to who would be the bride of this stalwart, white-haired man.

About 5:20 o'clock Dr. Talmage arrived and asked if a man named Ganz was staying at the hotel. On being told that there was, he stated that he had a small "job" to do in the way of tying the matrimonial bonds.

Promptly at 6 o'clock the ceremony was performed. George A. Mintz, a friend of the groom and a well-known resident of Phoenix, was master of ceremonies, and there were no other attendants. The ceremony was simple.

Today Mr. and Mrs. Ganz will leave for a three months' tour of the East, and after their return will be at home at Phoenix.

FROM INLAND TO SEA.

Hassayampa Club Entertains Arizonans Sojourning Here—Today Will Go Sightseeing.

Denizens of the sun-kissed land of the Hassayampa, who are temporary sojourners in Los Angeles, and others who came hither for the occasion, gathered yesterday in their annual Hassayampa club reunion at Naples. About 500 Arizonans went down from Los Angeles by special cars, and spent the day at the beach.

There was no formal programme; the freedom to which the men and women from the Hassayampa are accustomed prevailed in the arrangements for the day. Yet there was a breeziness and an infectious jolity that insured "something doing" every minute.

There were fat men's races, women's races, tub races, swimming and boating, and then there was a huge fish dinner, to which all did justice.

The speeches were all informal and felicitious. Among the speakers were Gov. Joseph H. Kibby, who arrived from San Francisco just in time to join the excursionists, as they were leaving Los Angeles; Chief Justice Edward Kent, Mark Smith and Robert E. Morrison of Prescott.

In the afternoon and early evening there was dancing at the pavilion.

Last evening more than 200 of the Arizonans who had returned to Los Angeles, attended the Orpheum Theater. Today the programme is one of sightseeing in Los Angeles and immediate vicinity. Under the leadership of Charles M. Shannon, John S. Mitchell and O. B. Steen of the Entertainment Committee, the Hassayampa Club will be piloted over the "Seeing Los Angeles" route, and will visit the city parks, the Chamber of Commerce and the Ostrich Farm. Some of the party will make a trip to the old San Gabriel Mission.

Tonight they will be entertained at a banquet, to be given at the Hotel Alexandria, at which time the praises of Arizona will be set forth in song and oratory, and the binding ties between Southern California and the Territory will be drawn closer through good fellowship. Mayor Harper and other prominent citizens of Los Angeles will be in attendance.

It is said that the summer colony of Arizonans in Los Angeles this year has been nearly double that of any former season. The advantages of this city's climate have become attractive to many business and professional men of the Territory, and their families have been located here since the early summer. The Hassayampa Club has a permanent organization, and its annual reunions have become gatherings of importance to the visitors tarrying here.

TAFT ON THE BRINY.

Secretary of War and His Party Sail for Orient in the Steamer Minnesota.

[BY THE ASSOCIATED PRESS—A.M.]

SEATTLE, Sept. 12.—William H. Taft and his party sailed today for the Orient on the steamer Minnesota.

The last public appearance of the Secretary of War was a speech which he made at the meeting this morning of the State Medical Association. The Secretary was in fine spirits and he chatted and laughed in an animated way with the members of his party aboard the Minnesota, while a great crowd looked on from the dock and waved the heartiest of adieus and good wishes to those on the pier.

Accompanying Secretary Taft are representatives of the Associated Press and Collier's Weekly, the New York Herald and other papers, his wife and son Charlie; his private secretary, Fred W. Carpenter, and Gen. Clarence Edwards, chief of the Bureau of Insular Affairs. On the Minnesota also are Judge Thomas Burke and W. F. Backus of this city, special commissioners to the Orient for the Alaska-Yukon Pacific Exposition; Thomas J. O'Brien, Ambassador of the United States to Japan, and Peter Augustus Jay, first secretary of the embassy.

For choice fiction see The Times Magazine the coming Sunday.

GERMANS HOPE FOR NEW TARIFF TREATY.

[BY DIRECT WIRE TO THE TIMES.]

BERLIN, Sept. 12.—[Exclusive Dispatch.] That Secretary Taft, on his world tour, will be well received in Berlin by the Kaiser, who is said to have a high opinion of the American statesman's capacities, is taken for granted on all sides.

In deference to his supposed desire to study Germany's commercial and administrative methods, unusual opportunities will be afforded him of visiting public offices and private business establishments. In commercial circles the belief is expressed that the Secretary's visit to the German capital will have a direct practical value in leading to a better mutual understanding of all questions where German and American interests come into contact.

Many business men do not hesitate to express the hope that Mr. Taft's conference with the government officials will pave the way to a permanent and mutually satisfactory tariff treaty. In addition to the official reception by the American Association of Commerce in Berlin, it is probable that the Secretary will be dined by some of the more prominent business organizations.

THEATRICAL TRUST GOES.

International Combination Is Made Certain by Acquisition of Several Foreign Houses.

[BY THE ASSOCIATED PRESS—A.M.]

CHICAGO, Sept. 12.—Launching of the international theatrical trust is said to be assured.

Legal difficulties, which, it was thought, might prevent the consolidation, were disposed of during the European trip of Levy Mayer, general counsel for the Klaw & Erlanger combination, and the steps necessary to acquire control of two or three theaters in all the principal cities of Europe will be taken at once.

The combine expects to complete this work by the first of the year.

Under the New Pure Food Law

All Food Products must be pure and honestly labelled.

BURNETT'S VANILLA

was fifty years ahead of the Law. It was always pure Vanilla. Every bottle now bears this label: "Guaranteed under the Food and Drugs Act June 30th, 1906." Serial Number 91, which has been assigned to us by the U. S. Dept. of Agriculture.

JOSEPH BURNETT CO., BOSTON, MASS.

Big offer on Electric Belts—$5 coil giant power belts, $3.50, complete with suspensory; another $2.00 and another $1.00. Electricity cures weakness, makes men strong, vigorous, cures stomach, liver, kidney and nervous trouble. Write for circular matter. F. O. BRANTVERNE, 1230 Maple Ave.

Classified Lines.

Times Classified Rates: The rate for inserting "Want" ads in The Daily Times is 1c per word for each insertion; in the Sunday issue 1½c per word, each insertion; minimum charge 25c; except under following classifications the rate for which is 10c per line, minimum charge 30 cents: "Lost and Found," "Personals," "Special Notices," and "Baths and Massage."

Sunday real estate advertisements, to be classified properly, must be in The Times office before 10 o'clock Saturday nights. Rates, 1¼ cents per word.

"Liner" (classified) advertisements for Sunday insertion received over the counter or by telephone after 11 o'clock Saturday nights will be inserted under heading "Too Late to Classify."

The Sunday circulation of The Times exceeds 70,000 copies, and more "liners" are regularly printed in its columns than in the five other Los Angeles newspapers combined.

Telephone your want advertisements. Ring up "The Times" any time of day or night and secure prompt and careful attention.

The Times cannot guarantee accuracy or assume responsibility for errors of any kind occurring in telephoned advertisements.

SPECIAL NOTICES—

PARTIES WHO PICKED UP VALUABLE brown tabby Angora cat in front of my residence on West Prospect ave., Hollywood, and carried him away in an automobile Sunday, Sept. 1st., were seen and are known. Please return him. No questions will be asked. MRS. JESSIE M. REYNOLDS, 703 West Prospect ave. Sunset Phone 1125. 13

WRINKLES, HOLLOW CHEEKS, AND neck is filled, instantaneously and painlessly; no paraffine, no lumping; ten years' practice in L. A.; references, physician's indorsement. MRS. M'NAIL, Dermatologist Sanatorium, 130½ N. Flower st. W. Second st. car. 'Phone A 5766. Course taught. Moles removed. 13

HOUSE PAINTING, PAPERING, GLAZING; all kinds burlaps, tile; 78-inch natural; paper and border for 12-foot room, $1; best paint, $1.50; shingle stain, 75c; molding, 5c; opaque shades, etc. WALTER, 627 S. Spring. •

DEAFNESS RELIEVED.

By the use of the Mascarom or Acoustiscon instruments, exhibited for free trial at gen eral agents, MARSHUTZ OPTICAL CO., 132 S. Spring. Catalogue mailed free. •

DERBY HATS, $1.50.

Or any hat of good material reblocked like new. FLICKER HAT WORKS, 218 Franklin, 526 W. 7th. Both phones. •

BRITISH COLUMBIA. IF YOU ARE INterested in the wonderful opportunities for making money there in timber, write W, box 55, TIMES OFFICE. 13

SPORTSMEN, NOTICE—FIELD TRIAL AND private hunting dogs trained. For particulars and terms, address S. N. CARLILE, Bakersfield, Cal. •

CALIFORNIA STEAM CARPET CLEANING WORKS, clean carpets, refitting, sewing and laying. 239 E. 6TH ST. Main 742. Home A6264.

I WILL DO YOUR MOVING FOR HALF price, or rent you team and large hay wagon for $4 a day. 1201 TEMPLE ST. West 2504.

FEATHER PILLOWS RENOVATED AT ACME FEATHER WORKS, 234 San Pedro. Phone Sunset Main 1136, Home 5031.

HAVE A FREE TREATMENT FOR DEEP wrinkles to demonstrate our work. M. ELLA HARRIS, 342 S. Broadway. •

IF HARVEY MORSE WIGGIN WILL COMmunicate with W, box 181, TIMES OFFICE, he will hear to his advantage. 13

WANT THE ADDRESS OF MISS MARIE E. Houk, very important. MRS. F. JACKSON 676 Echandia st., Los Angeles. 15

FOR SALE—BRAND NEW PAIR 16-BUTton black kid gloves, size 5, special $1.50. Call 809 LANKERSHIM BLDG. 13

SEWING MACHINES CLEANED, REPAIRed; prompt attention. F. F. ALLEN, Florence. •

NOTICE—PANAMA OR FELT HATS MADE like new, 25c up. Factory, 214 N. BDWY. •

LACE CURTAINS LAUNDERED BY HAND. 'Phone 278. Home B478. MRS. HEATH. •

DR. GEO. A. COMPTON, DENTIST, REMOVED to 308 Security Bldg., Both phones. •

"BUSY BEE," 136 W. 6TH ST. MEN'S soles, 35c; ladies', 35c; child's, 30c. 14

PERSONAL—Business.

PERSONAL—
THE WORLD'S GREATEST ASTRAL

SEER AND PSYCHIC.
MILBURN.

WHEN CONSIDERING A PSYCHIC

ALWAYS CONSULT THE BEST.

Prof. Milburn is the acknowledged leader of them all.

Permanently located in Los Angeles.

He advises you with a power higher than human.

He can bring sunshine and success in your life, telling you how to overcome enemies and obstacles.

Work guaranteed.

428 W. SIXTH ST.

Hours 10 to 8 daily and Sundays. 14

PERSONAL—

MRS. MASSON,

the noted palmist of London Eng., may be consulted at

322 S. SPRING ST. (Suite 17.)

by those desiring careful, conscientious and reliable hand readings from one of the foremost palmists of the day.

Investments, changes of business, losses and gains, lawsuits, deaths, marriages, separations, and in fact, all that life holds for you plainly written in your hand; it is simply a question of correct interpretation. HIGH-CLASS PATRONAGE SOLICITED. •

PERSONAL — PROF. ALTHOUSE, CELEbrated palmist and astrologer, acknowledged by the best intellects as the most remarkable reader of hands in this country; also casts complete horoscopes; advice on all questions of life. His readings, scientific, absolutely correct, must in no wise be classed with those of other readers. With each hand also an astrological reading. High-class patronage. Beware of unreliable readers. 305½ S. Spring. 14

PERSONAL—THE LAVOL—

Hair Dressing Parlor. Hair bleaching and dyeing. Vibrator used, scalp and facial treatment. Freckles and blemishes removed. Hair developing and chiropody. Nothing but first-class patronage solicited. 204 Mercantile Place, room 24. P5373. •

PERSONAL—LADIES, ASK YOUR DRUGgist for Chichester's Pills, the Diamond Brand. For 25 years known as best, safest, always reliable. Take no other. Chichester's Diamond Brand Pills are sold by druggists everywhere. •

PERSONAL — PERIN, GREATEST LIVING palm-reader and astrologer, will advise and read your future. Send two-cent stamp for instructions. CARL L. PERIN, 1402 Broadway, New York. 13

PERSONAL — MRS. WESLEY, RELIABLE life reader and medium, advice on all affairs of life. 301½ S. SPRING ST., rooms 11 and 12. 13

PERSONAL — DR. GLADWIN, GREBLE Bldg., Philadelphia, desires F. E. Gladwin's address. •

PERSONAL—MME. ORA, PALMIST, CARD reader. Ladies 25c, gents 50c. 303½ S. Spring. •

WANTED—Help, Male.

WANTED—WATCH AND JEWELRY REpairer, good opening. Address S. B. PARSONS, Orcutt, Cal. 12

WANTED — A FIRST-CLASS MAN FOR delivery counter. Apply CARR & STEVENS, 622 S. Broadway. 15

WANTED—MAN TO MILK 10 COWS AND deliver milk, $25 a month and found. Phone C3880. 26

WANTED—A CARRIAGE PAINTER. TURbett & Hovey, 40 W. UNION ST., Pasadena, Cal.

WANTED—BOYS PERMANENT POSITION. GILBERT-JONES RUGG CO., 630 E. 2nd. 14

WANTED — TWO YOUNG MEN WITH some tinshop experience. 810 E. 7TH ST. 12

WANTED—GASOLINE ENGINEER, $2.50 A day. CROWLEY'S, 111 E. Second st. 14

WANTED—FIRST-CLASS OPERATOR ON coats. 107½ N. MAIN, room 6. 13

WANTED—GOOD BUSHELMAN AT ONCE. Work year round. 209 E. 7TH ST. 14

WANTED—MEN ON POWER HAY PRESS, long run, near city. Phone B3810. 15

WANTED—FOUR GOOD SOLICITORS FOR legs and coffee. Phone F1251. 15

WANTED—BOYS FOR COUNTRY JOBS. Apply 125 WEST 3RD. 14

WANTED—A CANDY HELPER. KOHNBECK CO., 600 Alise st. 15

WANTED—
Help, Male.

Note—Applicants for positions are advised not to enclose original recommendations in answer to ads. Send duplicates only.

WANTED—
HUMMEL BROS. & CO.,
A strictly first-class agency.
All kinds of help promptly furnished.
Your orders solicited.
132 EAST SECOND STREET.
Between Main and Los Angeles Sts.
Largest and Best-Equipped Offices on Pacific Coast.
Sunset Main 505.
Home Exchange 505.

Janitor and gardener, $50 and room; transfer driver, $2.25; carpenters, country, $4; machine miners, $4; plasterer, city, $5; man and wife, ranch, $60 etc.; married man, ranch, $30 and board; miners, $4; presser, $15 week; miners, Kern county, $2.50 day; section foreman, $75; extra gang foreman, $55; planing mill foreman, $4; cobblestone layer, $3; borax miners, $3; man and wife, miner and cook, $100 etc.; pile driver men, $3; ranch hands, $25 etc.; orchard teamsters, $25 etc.; milkers, $40, $45 etc.

HOTEL DEPARTMENT.

Cook, cafe, 3 days, $30; second cook, restaurant, $70; all-round cook, $60, hotel, city; baker and pastry cook, $30; cake baker, $17 and meals; baker, country, $12 etc.; waiter, beach, $50 etc.; waiter, sanatorium, $30 etc.; restaurant cook, $14; second cook, beach, $30; fry cook, $70; man and wife, waiter and waitress, $50 etc.; porter, $5 and meals; colored waiter, $25 etc.; colored cook, small hotel, $45. Short-order and dinner cook, $60 etc. 13

WANTED—
Up to date silk salesman, $100; dress goods salesman, $100; linen salesman, $75 to $85; Sacramento, Cal.

Combination silk and dress goods salesman, Tucson, Ariz., $100, $125.

General merchandise clerk, excepting groceries, Globe, $60.

Harness maker, run Pierson machine, do own cutting, $2.50.

Hardware clerk, principally shelf ware, Tucson, $60 to $100.

Experienced machinist take charge cold storage plant, some machine work, Phoenix, Ariz., $100 to $125.

Invoice clerk and stenographer, Bisbee, $90, $100.

INDUSTRIAL & COMMERCIAL BUREAU, 634-6 Bryson Bldg. 13

WANTED—
HANSEN EMPLOYMENT AGENCY.
204 N. 2ND ST. Phone A4693; Main 263.
Rough carpenters, $2.75 day; men for logging camp, $40 month and found; dishwasher, $7 week; concrete mixer, $2.50 day; hotel porter, $25 month; janitor, $20 week; carriage painter, $2.50 day; grocery clerk, $15 week; battery man, mines, $4 day and milkers, $40 month and $60 month; ranch hands, $35 month; married man, ranch, $50 month; man and wife, ranch, $40 month, house; scraper teamsters, $2.25 day; lumber pilers, $40 month; chef cook, $50 month; second, $30 month; camp flunkey, $25 month; assistant furniture man, $35 month; waiters, $10 week; 30 other good positions, all at top wages. 13

WANTED—
GOOD POSITIONS SECURED FOR

Office men	Assistant book-keepers
Book-keepers	Hotel clerks
Stenographers	Bookkeepers
Cashiers	Department store
Private secretaries	Clerks
Railroad clerks	Traveling salesmen
Timekeepers	Grocery clerks
Shipping clerks	Engineers
Collectors	Watchmen

Useful men for wholesale and warehouses.
AMERICAN BUSINESS BUREAU,
439 Copp Bldg., 218 S. Broadway. •

WANTED—JAPANESE FRANK.
A. B. EMPLOYMENT AGENCY.
Largest and most reliable agency in city.
Phone F6127; Main 6141.
502 S. Olive st.

All kinds first-class help promptly furnished, city or country. House cleaning department; general labor contractors, every department insures responsibility. •

WANT—
JAPAN B.C. EMPLOYMENT AGENCY,
Oldest and largest agency in the city.
502 S. OLIVE ST.
Phone Main 1547, Home F5718.

We furnish all kinds of first-class help promptly, with responsibility.
24 House cleaning department.

WANTED—
GEO. SUMI'S
JAPANESE EMPLOYMENT AGENCY,
MOST RELIABLE IN THE CITY.
PHONES MAIN 1126; HOME F6231.
448 SOUTH WALL ST.

All kinds of first-class help promptly furnished, city or country. 24

WANTED—JAPANESE.
PACIFIC EMPLOYMENT BUREAU.
Largest and most popular agency.
621 W. Sixth st., Los Angeles, Cal.
House cleaning department.
Window cleaning department.
Phones—Home F7679; Main 1714.
General labor contractors. Every department insures responsibility. 17

WANTED—MEN TO SELL GRAPHOPHONES ON A COMMISSION BASIS. STEADY EMPLOYMENT AND EXCELLENT COMPENSATION. COLUMBIA PHONOGRAPH CO., 313 S. BROADWAY. 17

WANTED—
JAPANESE CHITOSE EMPLOYMENT AGENCY,
Largest and most reliable agency in the city.
229 N. San Pedro st.
Phones Main 6822, Home.
We furnish all kinds of first-class help promptly with responsibility. House cleaning department.

WANTED—A NURSERYMAN WHO HAS had experience in fruit tree nurseries and understands budding and grafting. A good opening for a young, energetic man who is anxious to advance on his merits. Also a young man who is familiar with ornamental plants and greenhouse works. Address box 2637, FRESNO, CAL. •

WANTED—WHY SEARCH THE CITY FOR a position; we will secure a position for you and you may pay commission as you earn the money. 328 TRUST BLDG., 2nd and Spring. •

WANTED—FOR U. S. ARMY, ABLE-BODied unmarried men, between ages of 21 and 35, citizens of United States, of good character and temperate habits, who can speak, read and write English. For information apply to RECRUITING OFFICER, 115½ North Main st., Los Angeles, Cal. •

WANTED—BOOKKEEPER, GOOD TYPIST, $25.
Hustling young business man, salary and commission, good proposition.
Office boy about 15 years of age, $5 week.
MIDDLETON'S EXCHANGE, 414 Union Trust Bldg. 13

WANTED—
JAPANESE EMPLOYMENT AGENCY,
503 W. Sixth st. Home 5353; Main 5353.
COOKS, WAITERS, HOUSE CLEANERS.
Ranch Hands, House and Window Cleaners.
HOUR, DAY OR CONTRACT 17

WANTED—STENOGRAPHER, TYPEWRITer, one with knowledge of bookkeeping; recent graduate from colleges preferred; experience not necessary. Answer in own handwriting. NATIONAL DIRECTORY CO., Hollywood, Cal. 13

WANTED — GENTLEMAN TO ACCEPT splendid position, active man who has money or property, salary $100 to start; position is offered by local $250,000 corporation and is permanent with chance of advancement to right man. Address X, box 28, TIMES OFFICE. 15

WANTED — OFFICE MAN AND BOOKkeeper for European hotel, city; must be expert in BOOKS, CHECKING and CASH RECEIVING. No rooming. Good wages to the right party. Address X, box 91, TIMES OFFICE. •

WANTED—FIRST-CLASS MEN TO SOLICIT for big paying proposition; good money to right men; only men who are hustlers and want to make big money need apply. Suite 216 CITIZENS' NATL. BANK BLDG., 3d and Main. 13

WANTED—BRIGHT OFFICE BOY WITH bicycle. Permanent position with good prospects for advancement. Bring application for position. In own handwriting. References. BAKER IRON WORKS, 930 Buena Vista st. 14

WANTED — WE MAY HAVE THE POSItion you are after; it costs no more to deal with a reliable agency than it does with others. GUARANTEE EMPLOYMENT ASSN., 238 I. W. Hellman Bldg., 411 S. Main. 13

WANTED — I MADE $50,000 IN FIVE years in the mail order business; began with $5. Anyone can do the work. Send for free booklet; tells how to get started. MANAGER, Box 870, Lockport, N. Y. 26

WANTED — ANY INTELLIGENT PERSON may earn good income corresponding for newspapers; experience unnecessary. No canvassing. Send for full particulars. PRESS SYNDICATE, Lockport, N. Y. 26

WANTED — IRRIGATOR AT $30 PER month; also would like to correspond with a competent nursery man who would like to get a start in this valley. Address W. E. WILSIE, El Centro, Cal. 16

WANTED — YOUNG MAN (18-20) FOR general office work; knowledge of stenography necessary; excellent opportunity for advancement; salary $25. Address W, box 197, TIMES OFFICE. 13

WANTED—2 CARPENTERS AT 9TH AND Los Angeles. Inquire cigar stand. 13

WANTED—
Help, Male.

WANTED — AT ONCE, SALESMAN WHO is experienced making sales for general lines dry goods, clothing, furnishings, hats, who can write ads; sober; state references. DRAWER M., Ocean Park. 15

WANTED — AT ONCE, SALESMEN FOR clothing, furnishings, hats, windows trimmers, card writers; sober young men, neat appearance. Apply, with references, BROOKS, 134 Pier ave., Ocean Park. 15

WANTED — GOOD STEADY CARRIER with rig for close in Times route; less than 1½ hours' work each morning; wages $25 per month; also boy with wheel. Call E3444 this afternoon. 13

WANTED—GENERAL SHELF HARDWARE salesman, head clerk's position, Tucson, Ariz., $25 to $100; employer here. INDUSTRIAL & COMMERCIAL BUREAU, 634-6 Bryson Bldg. 13

WANTED—
A good errand boy, one who can ride a wheel.
BRAUER & KROHN, N. W. Cor. 5th and Spring sts. 15

WANTED — SALESMAN WITH REFERences can make from $20 to $50 a week soliciting for the Commoner; salary or commission. 907-911 DELTA BLDG., 426 South Spring st. 13

WANTED—YOUNG MAN TO LEARN THE automobile repair business, good opportunity for bright young man. Fair salary to start with. Apply BERLIN GARAGE, 514 E. Washington st.

WANTED—A1 MACHINIST TO HELP ARrange machinery for 1-4 interest in U.S. patent. Chance of a lifetime to right party. Call at 940 WEST 37TH ST., or Phone B3264.

WANTED—A FIRST-CLASS MINING STOCK promoter, this is a good chance for man who can deliver the goods; no fakers need apply. Address X, box 134, TIMES OFFICE. 13

WANTED — WORKING FOREMAN IN foundry; must be thoroughly experienced in moulding; steady position at $4 per day. Apply ROOM 211, Citizens' National Bank Bldg. 13

WANTED — A COMPETENT MANAGER for workmen's hotel, 100 rooms; married; references; state experience. Apply at once. SPRECKELS SUGAR CO., Spreckels, Cal. 14

WANTED—TEACHER AS TO EDUCATE in English conversation and composition; any time after 7 o'clock in the evening. Call 'Phone 2617, or JAP-AMER. BLDG., L. A. 14

WANTED—FROM 6 TO 10 MEN FOR LOGging camp and lumber piling; wages from $35 to $45 and board. Apply BROOKINGS LUMBER & BOX CO., Highlands, Cal.

WANTED — EXPERIENCED MAN OF good appearance for delicatessen counter; also young man to assist chef. Apply SUPT. H. JEVNE CO., 6th and Broadway. 13

WANTED—EXPERIENCED HELP IN ALL departments. Be ready Monday. Apply in person this week. DRIVERS' INDEPENDENT LAUNDRY, 773 Clanton st. 15

WANTED—YOUNG MAN AS STENOGRAPHer and clerk; fair salary and opportunity to learn stock and bond business. L. BLANKENHORN, 204 West 5th st. 15

WANTED—ALL KINDS OF WORK FOR students of U.S.C. Apply Y.M.C.A., Suite 25, Chamberlain Oriental Arts. Phones Home B1207; Sunset West 686. 13

WANTED—AT HAMBURGER'S; 1 EXperienced man presser in the alteration department women's garments. Apply to SUPT. before 10 a.m. Friday. 13

WANTED—A WILLING BOY TO WORK IN bicycle shop; experience and references necessary. Apply at COLWELL'S HARDWARE, 2309 S. Union.

WANTED — BRICKLAYERS FOR ROUGH work; also first-class carpenter; steady work, near Bakersfield. Apply 313 TAJO BLDG., First and Broadway. 13

WANTED—YOUNG MAN ACQUAINTED with city for delivery wagon; must have good references. Apply SUPT., H. Jevne Co., Broadway and Sixth.

WANTED—JOB PRINTER AT ONCE, ALSO boy to deliver packages and work in printing office. BOLTON PRINTING CO., 711 Pacific Elec. Bldg. 13

WANTED—AT ONCE, FIRST-CLASS STOVE and furniture repairer; do not call unless you understand repairing stoves, furniture, etc. SPRING'S. 13

WANTED—STENOGRAPHER AND OFFICE assistant, young man, good penman; must be rapid and accurate. Address W, box 152, TIMES OFFICE. 13

WANTED — MANUFACTURING JEWELER and 1 jobber at once; also boy with some factory experience. L. A. RING CO., 424½ S. Broadway. 13

WANTED — EXPERIENCED COMMISsary clerk out of town; must speak Spanish; salary $60, room and board. Apply 125 BYRNE BLK. 13

WANTED—YOUNG MAN TO TAKE CARE of office rooms and years' mechanical dentistry. SCHIFFMAN DENTAL CO., 107 N. Spring st.

WANTED — GOOD, RELIABLE DRUG clerk, with experience; permanent position to right man. Address W, box 190, TIMES OFFICE.

WANTED—MACHINIST, A PRACTICAL all around machinist, permanent position; state experience. Address X, box 82, TIMES OFFICE. 15

WANTED—IRON MOLDERS; STEADY EMployment; top wages. Apply from 6 to 12 a.m., 5 to 7 p.m. J. W. MORGAN, Nadeau House.

WANTED—BOY 14 YEARS OLD FOR OFfice work. City references required. Call E. COHN & CO., 415 N. Main st., Los Angeles. 14

WANTED—A MAN IN EVERY HOUSE IN city or country; can make from $20 to $50 a week. Address B. M., box 95, TIMES OFFICE.

WANTED—GOOD CLERICAL YOUNG MAN experienced in handling figures and write a good hand; salary $60. Apply 125 BYRNE BLK.

WANTED — EXPERIENCED DRIVER, good commission to one with established route. ACME DYE WORKS, 1227 So. Figueroa. 14

WANTED—GOOD PLAIN MAN, HELP MANage territory; can make $5 per day. EMPIRE BUSINESS EXCHANGE, 202 Byrne Bldg. 20

WANTED — FLOORMAN, HORSESHOER and blacksmith helper; must be good hand with horses. Address DRAWER 22, Orange, Cal. 15

WANTED — EXPERIENCED, SOBER, REliable, honest, newspaper canvasser. Address FRESNO REPUBLICAN, Fresno, Cal.

WANTED — TWO TELEGRAPH OPERators for Old Mexico; state previous experience. Address X, box 16, TIMES OFFICE. 14

WANTED — REGISTERED LICENTIATE pharmacist, permanent position. Apply WESTLAKE PHARMACY, 2198 W. 7th st. 15

WANTED—BRIGHT CLEAN BOY FOR messenger; one having a bicycle preferred. NEWITT ADVERTISING CO., 214 W. First. 12

WANTED—WOOD CHOPPERS TO BID ON 40 cords of eucalyptus wood. Call at second house outside city, on Eagle Rock car line. 14

WANTED—GOOD PAINTER, $2.50 DAY TO start with; must be able to paint and tint. Apply 1165 E. 49TH ST. Early this a.m. 13

WANTED—FIRST-CLASS PRESSER FOR cleaning and dyeing work. Apply between 12 and 1. NATICK HOUSE, room 121. 13

WANTED—MAN WHO UNDERSTANDS laying cement sidewalks and curbing. Address X, box 152, TIMES OFFICE. 14

WANTED—AN EXPERIENCED STOVE man for setting up gas and steel ranges. McWHORTER BROS., 456 S. Spring. 15

WANTED—BOY OR YOUNG MAN WITH some experience in clothing and gents' furnishings. Apply at 356 S. MAIN ST. 12

WANTED—A MAN FOR DIGGING, $1.25 PER day. Call 7:15 a.m. Clarence st., 1 block north of E. 1st st. East 1st st. car. 13

WANTED—STRONG BOY TO DELIVER AND make himself useful around market. Apply MILLS BROS., 1565 W. Washington. 13

WANTED—AT ONCE, SIX GOOD FINISH carpenters at Claremont; good wages, long job. Apply to ELMER E. LIST. 13

WANTED — A CLEVER CARTOONIST TO do work in spare time. Apply NEWMAN POST-CARD CO., 116 W. 5th st. 13

WANTED—BOY TO RUN LIGHT ERRANDS and learn trade, $3 per week. PACIFIC ENGRAVING CO., 220 W. 4th st.

WANTED — EXPERIENCED BOOKKEEPer for Arizona; salary $90; good advancement. Apply 525 BYRNE BLK. 13

WANTED — WE FURNISH FIRST-CLASS colored help promptly upon request. 1401½ E. NINTH ST. Main 2257.

WANTED — YOUNG MAN WITH SOME experience in hardware in shipping dept. Apply 412 S. BROADWAY. 13

WANTED — EXPERIENCED STEAM-shovel engineer and craneman. Call at 456 PACIFIC ELECTRIC BLDG. 12

WANTED — YOUNG MAN, 18 YEARS OLD, good education, to learn lumber business. Call 29TH AND ALAMEDA. 14

WANTED—SCIENCE MAN AT $1200; NO certificate. Apply at FISK TEACHERS' AGENCY, 225 Douglas Bldg. 13

WANTED—GOOD MAN TO SELL PHOTO rebate coupons to stores. Pay O.K. Address X, box 127, TIMES OFFICE. 13

WANTED — TWO BARBERS, SATURDAY and Sunday; 1 steady. CORNER FIRST AND SPRING, under bank. 13

WANTED—BOY WITH WHEEL TO DEliver paper route. Apply F. C. SPRENG Times office or Phone B6347. 13

WANTED—AN ALL AROUND HARNESS man, good wages for right man. F. J. MARTIN, Pomona, Cal.

WANTED — IMMEDIATELY, A FIRST-class architectural draughtsman. J. S. MINER, Prescott, Ariz. 16

WANTED—BELL BOY, HOTEL HINMAN, 7th and Figueroa. 14

WANTED—
Help, Male.

WANTED—GOOD RELIABLE AGENTS TO handle gilt edge mining stocks. Call at 305 LAUGHLIN BLDG. 15

WANTED—A YOUNG MAN TO SING IN quartette, in practice work. Address X, box 75, TIMES OFFICE. 12

WANTED—2 GRAVEL ROOFERS, ONE kettle man, 2 laborers. Apply at the job, 8TH AND KOHLER. 13

WANTED—ERRAND BOY FOR GOOD AND steady position; good pay to right party. 544 S. SPRING ST. 15

WANTED—BOY FOR INSURANCE OFfice. Apply 320 H. W. HELLMAN BLDG. Purcell & Kern. 13

WANTED—AN EXPERIENCED GROCERY delivery man; young man preferred. Apply 1922 W. ADAMS. 14

WANTED—A FIRST-CLASS LADIES TAILor. HERCH, Ladies Tailor, 525 S. Broadway, 3rd floor. 15

WANTED—BRIGHT BOY TO LEARN BOOKbinding trade, GLASS BOOK BINDING CO., 356 Boyd st.

WANTED — MESSENGER BOYS WITH bicycles. S. NORDLINGER & SONS, 323 S. Spring st. 15

WANTED — ONE FIRST-CLASS COAT maker at SUPERIOR TAILORING CO., 225 E. 5th st.

WANTED — YOUNG MAN FOR BOOK store. Address X, box 71, TIMES OFFICE. 13

WANTED—DRUG MAN FOR WHOLESALE house. Address J, box 111, TIMES OFFICE. 13

WANTED—BOY 15 YEARS TO WORK IN store. Call at 8 a.m., 136 N. SPRING ST. 13

WANTED—MAN TO MILK 10 COWS AND deliver milk, $25 and found. Phone C3880. 13

WANTED — FRY COOK. K. C. RESTAURANT, 834 EAST 5TH STREET. 13

WANTED—A BOY. 1429 S. MAIN ST. 14

WANTED—
Help, Female.

WANTED — NEAT, ACTIVE YOUNG girl to do light work in an engraving shop, $7 per week. PACIFIC ENGRAVING CO., 220 West Fourth st.

WANTED — BY A FAMILY OF THREE LAdies, a young girl or woman to assist with housework; forenoons. 1218 LINWOOD AVE. Phone Main 4724. 13

WANTED—GIRL AS COMPANION AND housekeeper, in family of 2 at 102 S. BEAUDRY, room 12. Tracy. Apply between 7 and 7:30 a.m. today.

WANTED — TEACHER TO INSTRUCT young girl in plain, old-fashioned Southern cooking; must be competent. P.O. BOX 915, Los Angeles. 13

WANTED—AT HAMBURGERS—
25 experienced saleswomen for our great sale school books and supplies. Apply to Supt., before 10 a.m.

WANTED—ONE OR TWO GIRLS, LIGHT, healthy, out door employment. Apply p.m. daily to A. G. BARTLETT, Vista Del Mar, Hollywood. 13

WANTED — A LADY IN EVERY HOUSE in city or country, can make from $10 to $50 a week. Apply B. M., box 84, TIMES OFFICE.

WANTED—LADY TAKE FULL CHARGE OF flat and draw salary; must loan owner $250; plenty security. Inquire 248 WEST 17TH. Call 10 to 12. 13

WANTED — EXPERIENCED SALES-PEOple to sell men's hosiery. Apply, 9 to 10 a.m. SUPT. BROADWAY DEPARTMENT STORE. 13

WANTED—A GOOD GIRL TO ASSIST WITH light housework in family of two and help care for child 4 years old. Apply 424 W. 21ST. 13

WANTED — A STENOGRAPHER WITH slight knowledge of bookkeeping and office work. UNION SCHOOL OF TRADE, 120 E. 9th st. 13

WANTED — COMPETENT GIRL FOR GENeral housework; family of 2 adults; must be a good cook and have references. PHONE B1429. 13

WANTED—NEAT, CLEAN, TIDY GIRL for general housework, for two adults; fine home; must be good cook. HOME PHONE 21964.

WANTED — MANGLE GIRLS AND SHAKers. Apply at once in person. DRIVERS' INDEPENDENT LAUNDRY, 773 Clanton st. 15

WANTED—EXPERIENCED YOUNG LADY bookkeeper and stenographer; salary $9 to start. Address X, box 98, TIMES OFFICE. 13

WANTED — THOROUGHLY EXPERIENCed lady presser for dye works. Apply at once. E. C. HASSNER, 1012 W. 19th st. 14

WANTED — GLOVE SALESLADY FOR Fresno; good position with reliable concern. Apply ROOM 211, Citizens' Natl. Bank Bldg. 13

WANTED—RELIABLE GIRL FOR GENeral housework, 2 in family, wages $20; good home for right party. Call at 1187 W. 37TH. 14

WANTED — PIECEWORK IRONERS. Apply at once in person. DRIVERS' INDEPENDENT LAUNDRY, 773 Clanton st. 15

WANTED—A THOROUGHLY COMPETENT girl to do cooking and downstairs work. Apply 942 BURLINGTON AVE., mornings. 14

WANTED—GIRL FOR GENERAL HOUSEwork, no washing, 2 in family. Apply 328 W. 23RD ST. Home B3487; South 5222. 15

WANTED — LADIES FOR HOME WORK, easy and profitable; experience unnecessary. Address S, box 98, TIMES OFFICE. 13

WANTED — YOUNG LADY FOR LIGHT office work, some typewriting. Apply 613 LAUGHLIN BLDG. Mornings 9 to 12.

WANTED — A GIRL TO ASSIST IN GENeral housework; good wages. Apply 2716 JULIET ST., Take West Adams car. 14

WANTED—DRY GOODS SALESLADIES; 12 of experienced ones wanted at once. BOSTON DRY GOODS STORE, Pasadena. 13

WANTED — GIRL FOR GENERAL HOUSEwork. Apply jewelry department, CENTRAL DEPT. STORE. Mrs. Vanderburg. 13

WANTED—STENOGRAPHER, WITH OFFice experience, $6 per week to start. Address X, box 46, TIMES OFFICE. 13

WANTED — LADIES FOR THEATRICAL troupe; professionals and amateurs. Apply MANAGER, 327½ S. Hill, room 2. 14

WANTED — A TELEPHONE GIRL WHO can take orders for a packing-house. Address box 122, TIMES OFFICE. 13

WANTED — STENOGRAPHER WHO IS A Normal graduate; $900 a year. FISK AGENCY, 225 Douglas Bldg. 13

WANTED — EXPERIENCED GIRLS ON kimonos. BOENEGER GARMENT CO., room 107, Temple Blk. Bldg. 13

WANTED—GIRL FOR GENERAL HOUSEwork; good plain cook; 3 in family, wages $30. Phone B6388, 915 W. 20TH. 13

WANTED—YOUNG GIRL MORNING AND evening and half Saturday; go home at night. Light work. 600 E. 23RD ST. 15

WANTED—2 FIRST-CLASS PRESSERS FOR ladies' clothes. Apply NATICK HOUSE, between 12 and 1, room 121. 13

WANTED—A COMPETENT GIRL FOR general housework; must be good cook. Inquire of wages. PHONE E1444. 13

WANTED — GIRL FOR GENERAL HOUSEwork in family of two in flat. 1039 GRATTAN ST. Home E2296. 14

WANTED — GIRL TO ASSIST WITH housework; wages $25. 2267 W. 24TH ST. Phone B2180 or West 4894.

WANTED—A GIRL FOR GENERAL HOUSEwork, good cook; wages $30. Apply 2674 ELLENDALE PLACE. 13

WANTED—GOOD RELIABLE AGENTS TO handle gilt edge mining stocks. Call at 306 LAUGHLIN BLDG. 15

WANTED—A LADY TO DO CHAMBER work from 7 to 12 a.m. Call HOTEL FAIRMONT, 454½ S. Main. 13

WANTED—FIRST-CLASS TAILORESS ON ladies' jackets, good wages to right party. Phone HOME B1256. 14

WANTED—A GIRL TO DO GENERAL house work; must be good cook. Apply at 1416 WEST 25TH ST. 13

WANTED—PUBLIC STENOGRAPHER, HOTEL ROSSLYN, 423 S. Main. Enquire bet. 11 a.m. and 2 p.m. 13

WANTED—EXPERIENCED BUTTONHOLE makers on vests. Apply 342 S. SPRING. Buffalo Woolen Co. 13

WANTED — MILLINERY APPRENTICES. Apply at 9 o'clock Friday morning. W. H. BLACKSTONE CO. 13

WANTED—REFINED GIRL TO ASSIST IN house work for good home. 473 LAKE ST. Phone Main 2512. 13

WANTED—A WORKING HOUSEKEEPER, small family; no washing. 1955 PARK GROVE AVE. 15

WANTED — A YOUNG GIRL TO ASSIST in housework; good home. 866 W. WASHINGTON ST. 13

WANTED—A YOUNG GIRL TO ASSIST IN light house work. Apply 3112 PASADENA AVE. 15

WANTED — YOUNG GIRL TO HELP IN light housework and attend school. HOME 62612. X

WANTED — GIRL FOR HOUSEWORK. MRS. CANNON, 342 Fifth st. San Pedro, Cal. 14

WANTED — FINISHER GIRLS ON PANTS' quick hand sewing preferred. 226 S. SPRING ST. 13

WANTED—GIRLS IN THE CRACKER DEpartment. KOHN BECK CO., 600 Alise st. 14

WANTED — A WOMAN TO DO COOKING and some laundry. Call 1280 WEST ADAMS. 13

WANTED—A GOOD COOK. APPLY AT 1027 S. UNION. Call mornings. Family of four. 13

WANTED — EXPERIENCED CHOCOLATE dippers. KAHN-BECK CO., 600 Alise st. 13

WANTED—WAITRESSES, CITY WORK. Inquire NATICK HOTEL, 1st and Main. 14

WANTED—
Help, Female.

Note—Applicants for positions are advised not to enclose original recommendations in answer to ads. Send duplicates only.

WANTED—GIRLS.

DESIRABLE POSITIONS.

Splendid opportunity in our candy department for girls to learn chocolate dipping and candy packing; also positions open all through our candy department. Girls become quite competent in a few weeks and can earn good wages. Pleasant place to work, surroundings and companions agreeable. Plenty of light and fresh air.
Apply today.

BISHOP & CO.,
7th and Alameda.

WANTED—
HANSEN EMPLOYMENT AGENCY.
204 E. Second st. Phone—A4693, Main 263.
Woman to care for 3 children, $5 to $30 wk., call early; chamber maid for Imperial, $20 mo.; hotel laundress for Imperial, $25 mo.; waitresses, beach, $25 mo.; Arizona, $40 mo.; city, $25 mo., and $5-$10 wk.; chamber maids, $20, $25 and $30 mo.; housegirl, $30 mo.; cook and second girl, $45 mo.; woman care for dining-room, $7 wk., 4 days; kitchen girl, $7 wk., 6 days; housegirls, $20 to $25 mo.; family cooks, $25, $30 mo.; girls to tie up popcorn, $5 wk.; chocolate dipper, $10 wk. Others.

WANTED—
HUMMEL BROS. & CO.,
132 E. Second Street.
Girl for bakery, $5 wk.; head waitress, Arizona, $50, etc.; hotel laundress, $35, etc.; cook, mining camp, 4 men, $40, etc.; another, $45, etc.; chambermaid, country, $25 etc.; waitress, same, $25, etc.; pantry woman, $25, etc.; another, $35, etc.; housekeeper, city, $30, etc.; waitress, North, $25, etc. Many other good places.

HUMMEL BROS. & CO. 13

WANTED—
Twenty California certificated teachers, $75. Two grammar principals, $90 to $125. Ten grade teachers for Nevada, $60 to $70. Arizona principal, $150. Two grade teachers, Arizona, $70. Call immediately.
CO-OPERATIVE TEACHERS' ASSN., 406 Chamber of Commerce. 16

WANTED — WHY SEARCH THE CITY for a position; we will secure a position for you and you may pay commission as you earn the money. 328 TRUST BLDG., 2nd and Spring.

WANTED—GIRL
Experienced girl who has had experience in bindery and understands ruling. Good wages and steady employment.
R. W. FRIDHAM,
Near Santa Fe Depot, 132 Center Street 15

WANTED—
Competent and experienced office woman and up-to-date saleswom

Classified Liners.

WANTED— To Rent.

WANTED— To Purchase, Miscellaneous.

WANTED — TO BUY FURNITURE AND household goods; if you are going to sell we will pay you one-third more than others. Phone us, Main 1137, Home 2134. COLYEAR FURNITURE CO., 322 S. Main st.

WANTED—FURNITURE AND HOUSEHOLD goods; we pay more than any other firm in the city. INDEPENDENT FURNITURE CO., 421 E. Seventh st. Home F5972.

WANTED—HOUSEHOLD GOODS, FURNITURE, carpets, any quantity. Highest cash price paid. RHOADES & RHOADES, 720 S. Spring st. Phone Main 1259; F1259.

WANTED — HAVE YOU THOUGHT OF selling your second-hand clothing? If so ring up SOUTH 6063, or write 1306 E. 15TH ST., as we are paying top prices.

WANTED — TEAM AND CAMP WAGON, suitable for prospecting; must be in good condition. Address W, box 99, TIMES OFFICE.

WANTED — TO BUY FULL SET BLACKsmith tools; must be cheap; if in good location might rent shop. Call 218 E. 15TH.

WANTED — TO PURCHASE OFFICE AND household furniture. JAMES COLGAN & CO., 713-15 S. Spring. F2606, Main 2055.

WANTED — OFFICE AND HOUSEHOLD furniture. COLGAN'S, 313 S. Main. A2603.

WANTED—DIAMONDS, JEWELRY. PAY cash. Suite 24, 444 S. BROADWAY.

WANTED— Miscellaneous.

WANTED — THE LAID-ASIDE SUITS, dresses and millinery of someone who can afford it, to make over for wear by a struggling working girl employed up town. Address X, box 15, TIMES OFFICE.

WANTED — $700; MORTGAGE $1500; GOOD large lot on Moneta ave. Street work in. Want to exchange for furniture. What have you? This is your chance to get a good lot. MAIN 6053, A3561.

WANTED—WE MAKE A SPECIALTY OF repairing instantaneous heaters of all kinds. Call or 'Phone Pfaff, 320 LISSNER BLDG., 324 S. Spring. Try us.

WANTED—R.R. TICKET TO CHICAGO, New York or Boston; male, middle aged, dark. Address before Saturday, M, box 106, TIMES OFFICE.

WANTED—HIGHEST PRICES PAID FOR old gold, watch cases and nuggets. L. A. RING CO., 414½ S. Broadway.

WANTED—CESSPOOLS; WE PUMP THEM out. 'Phone E3146, or North 295. LOS ANGELES SANITARY CO.

WANTED — FIRST-CLASS 12 TO 14-FT. sailboat, with cabin. Address X, box 51, TIMES OFFICE.

WANTED — 200 OR 400 SECOND-HAND chairs. Address box 30, TIMES OFFICE, Pasadena.

TO LET— Furnished Rooms.

TO LET — LADY LIVING ALONE WILL rent part of her furnished flat, 2 large sunny rooms, screen porch, buffet, kitchen, wood and gas stove, use of phone; reasonable to adults. 942 FRANCISCO ST.

TO LET — LARGE UPPER FRONT ROOM in private family; new, modern conveniences; suitable for one or two persons; breakfast if desired. 1246 W. 6TH ST., corner Lucas ave. Phone E2466.

TO LET—NEW HOUSE, ALL BRIGHT, OUTside rooms, housekeeping and single, $2 to $4 each, hot bath and laundry, walking distance and cars direct to depots. This TEN RITA, 111 S. Figueroa.

TO LET—CHOICE TWO-ROOM SUITES, furnished for housekeeping, all clean, light outside rooms, use of bath, phone and laundry; rent $11 to $16 per month; adults. 930 TEMPLE.

TO LET—ROOMS, EN SUITE OR SINGLE, private baths, by day or week; all outside rooms, elevator, hot and cold water, $4 week up; $1 day. ACACIA HOTEL, 6th and Hope.

TO LET—THE LINDEN, CORNER E. 16TH and Maple ave., front housekeeping suite, suitable for 4 or 5 people, phone, bath, gas, also single rooms, $1.50 to $2.50 per week.

TO LET—CALIFORNIA HOTEL, HILL AND Second sts., rooms 50c day; housekeeping apartments, new, modern, $15 month; $1 day, 4 persons. 311 TEMPLE. HOME A3077.

TO LET—ELEGANTLY FURNISHED LARGE room, modern conveniences, private home, Westlake district, Bonnie Brae street. Address X, box 103, TIMES OFFICE.

TO LET—A NICE NEAT SUITE OF FRONT rooms and 2 single, strictly modern and up to date, at a reasonable price; fine location. Call 2354½ N. GRAND AVE.

TO LET—FINE, THOROUGHLY AND GENerally furnished rooms for housekeeping, on a desirable residence street. For further particulars 'PHONE MAIN 8522.

TO LET — FOR $2.50 A WEEK YOU CAN rent an outside room, beautifully furnished, new, with elegant hotel service, steam heat, at 755 W. SEVENTH ST.

TO LET—WE HAVE SOME VERY DESIRable sleeping rooms; they are clean, airy and well furnished; close in; no car fare. 600 TEMPLE ST.

TO LET — NICELY FURNISHED FRONT room, $2 a week; use of bath and 'phone; walking distance; 2 blocks east of Main. 1130 SANTEE ST.

TO LET—NICE FURNISHED ROOMS, USE of bath, all outside rooms, walking distance from business center; rates reasonable. 538 S. FLOWER ST.

TO LET—3 LARGE ROOMS, FURNISHED complete for housekeeping; private bath and gas; private family; adults only. 945 A—BANY ST. Main 7295.

TO LET—4 LARGE, NEWLY FURNISHED connecting housekeeping rooms, fine bath, everything clean, fine yard, cheap rent. 1217 S. OLIVE ST.

TO LET—FURNISHED ROOMS FOR GENtlemen, on West Adams street; terms very reasonable. Address X, box 115, TIMES OFFICE.

TO LET—2 AND 3-ROOM HOUSEKEEPING suites, $20 per month; also single rooms, walking distance. 634 W. TEMPLE. Broadway 2793.

TO LET—FURNISHED ROOMS AT HOTEL WALKER, 906 S. Grand ave., 2 blocks south of P.O., neatly furnished rooms, running water.

TO LET—827 S. FIGUEROA, HANDSOMEly furnished rooms, single or en suite, central; suitable for business men or physician.

TO LET—3 BEAUTIFULLY FURNISHED rooms for 1 or 2 ladies; use of piano, gas and electricity, $10. 722 RUTH AVE. F5078.

TO LET — ELEGANTLY FURNISHED rooms with all modern conveniences, private family; terms reasonable. 640 W. 16TH ST.

TO LET—CHATEAU FRONTENAC, 732 S. Flower, nicely furnished outside rooms, hot and cold water. 'PHONE MAIN 8512, F6526.

TO LET—NICELY FURNISHED SUNNY room with screen porch, light housekeeping, gas, bath, phone. 1154 S. FLOWER.

TO LET—$3.25 PER WEEK, 2 AND 3-room suites for housekeeping near Arcade depot. THE CLIFTON, 651 Ruth ave.

TO LET — 2 FURNISHED ROOMS FOR light housekeeping, in private family. 915 DENVER AVE. Take W. Pico car.

TO LET—THE SEWARD, 412 TEMPLE ST.; furnished rooms, modern house, $2 per week and up; one block west of Courthouse.

TO LET—2 FURNISHED ROOMS FOR housekeeping, delightful location, 2525 ASH ST., Highland Park. Phone East 1971.

TO LET—COLLEGE MAN WANTS ROOMmate, cleanest, best air, best view, best people. Inquire 416 S. GRAND AVE.

TO LET — 2 NICELY FURNISHED BACK rooms, sunny; modern flat. Call before 10 or after 5. 222 S. BUNKER HILL.

TO LET—3 LARGE AND NICELY FURnished housekeeping rooms, close in, bath and light, $22.50. 922 S. FIGUEROA.

TO LET—SUITE OF FURNISHED ROOMS for light housekeeping, $2.75 per week. THE ATHENS, 459½ S. Los Angeles st.

TO LET—WOULD LIKE TO SHARE MY home with a lady or let five rooms; house keeping privileges. Call up WEST 537.

TO LET — FURNISHED HOUSEKEEPING rooms, cooking, gas included, $2 week, $7 month each; adults. 548 E. PICO ST.

TO LET—THE ELKS, 740 S. SPRING ST. New beds, new carpets; $2.50 a week and up. Renovated from top to bottom.

TO LET—NEW AND BEAUTIFULLY FURnished rooms, hot and cold water, electric lights, etc. 1021 S. GRAND AVE.

TO LET—ELEGANT ROOM OPENING ONTO balcony, above noise and dust; other desirable rooms at 607 W. FOURTH.

TO LET — $12.50, 4 ROOMS, FURNISHED for housekeeping; gas, bath; walking distance; adults. 1101 SANTEE ST.

TO LET—PRIVATE FAMILY, SUNNY front room, bath, phone. Main and Maple ave. cars. 126 E. 27TH ST.

TO LET — HOUSEKEEPING ROOMS, FURnished single or en suite; clean and reasonable. 602½ S. FIGUEROA.

TO LET—625 W. FIRST (ON THE HILL,) two large, furnished housekeeping rooms; gas furnished; adults only; $14.

TO LET—2 NICELY FURNISHED HOUSEkeeping front rooms; private residence; West-lake Park. 429 LAKE ST.

TO LET — $12.50, 4 ROOMS, FURNISHED for housekeeping; gas, bath; private entrance. 962 GIRARD ST.

TO LET — $8 PER MONTH, 3 ROOMS, furnished for housekeeping; gas, bath; lawn. 962 GIRARD ST.

TO LET—A SMALL ROOM, WITH STOVE, for gardener who can pay rent in labor. Apply 1039 JASMINE ST.

TO LET — NICELY FURNISHED ROOM for housekeeping; modern, sunny flat. 222 S. BUNKER HILL.

TO LET— Furnished Rooms.

TO LET—A NICELY FURNISHED FRONT room, facing large porch and shade trees; on car line, private family; use of bath, phone and electric light, breakfast if desired. Suitable for two gentlemen; rent reasonable. 2294 PASADENA AVE. Phone East 878.

TO LET — ELEGANTLY FURNISHED rooms, HOTEL OHIO; every modern convenience; phone in each room, low summer rates; call and see before looking elsewhere; $2.50 a week up; tourists 50c a day and up. 317 N. Broadway, opp. Courthouse, 50 entrance.

TO LET—THE PALMYRA, 321 S. FLOWER, nicely furnished rooms, single or en suite, running water in rooms.

TO LET — FURNISHED ROOMS, ONE front room for light housekeeping, reasonable. 146 W. 17TH ST.

TO LET—NICELY FURNISHED HOUSEkeeping rooms, every convenience. 923 GEORGIA.

TO LET — FURNISHED ROOMS, LARGE, airy, close in; $1 per week up. 939 S. FIGUEROA.

TO LET — PLEASANT ROOMS IN THE Westlake section. Apply at 665 S. BONNIE BRAE.

TO LET — FURNISHED ROOM FOR GENtleman with bath; Westlake district. PHONE 12548.

TO LET—FURNISHED ROOMS, SLEEPING or light housekeeping. 217 WINSTON ST.

TO LET—$2 WEEKLY, NEWLY FURNISHED rooms for gentlemen. 322½ S. MAIN.

TO LET—2 SINGLE SUNNY OUTSIDE rooms, bath and phone. 541 S. HOPE.

TO LET—THREE FURNISHED ROOMS for housekeeping. 1346 S. OLIVE.

TO LET— Unfurnished.

TO LET—FOR 2 PEOPLE, 2 HOUSEKEEPing rooms, in center of city. Inquire of W. A. EDWARDS, 124 W. Fifth.

TO LET—THREE SUNNY UNFURNISHED rooms, upper flat. Ingraham st. Phone MAIN 4494.

TO LET— Flats.

TO LET—423 S. UNION AVE., UNFURNISHed flat, just completed, large sunny up-to-date 5-room flat, built-in bookcase, window seats and every convenience; screen porch; yard and storage room; rent, including water and gas for cooking, $25. MAIN 3113. HOME E2062.

TO LET—A NEW, MODERN 6-ROOM FLAT at 1535 Pleasant ave.; fine view; convenient to car line; $35 per month, including water; key next door. STRONG & DICKINSON, 34 and Broadway. Tel. Home Ex. 926.

TO LET—BEAUTIFUL 5-ROOM CORNER sunny upper flat, oak floors, beautiful tinted walls, gas range, water heater, cellar, stationary washtub, $25 to steady tenant; worth $30. 2301 W. PICO. Owner there today.

TO LET—6-ROOM FLAT NEAR CORNER First and Boyle ave., 1726 E. First st., rent $25, water paid. 430 Bell st., 4 rooms, rent $17. EDWARD C. HYANS, 136 S. Broadway. Home 2333.

TO LET—VERY CLOSE IN TO COURThouse, water paid, gas range; all modern; 6-room flat, 317 Pavilion Place; 4-room flat, 219 Stockton st. HUBBELL, 502 Bullard Blk. Home A1734.

TO LET — ELEGANT 4-ROOM FLATS with 3 WALL BEDS, making them equal to 7 rooms; finest views in city; $22.50 to $30. 1241 ARNOLD ST. No dogs or phonographs.

TO LET—WESTLAKE DISTRICT, A BEAUtiful south flat, 5 large rooms and reception hall, modern building, fine location. 740 S. BONNIE BRAE. Home E2701.

TO LET—COSY 4-ROOM NEW FLAT, ENtirely separate; everything neat; a nice place, with nice people; nice grounds and location. 1212 MAPLE AVE.

TO LET—UPPER AND LOWER FLAT AT 729 Park View ave.; sunny and clean; upper flat furnished, if desired. Key at 723.

TO LET — LOW RENT, MODERN NEW light airy 3-room flats, $15, water free; no dogs or pianos; adults only. 250 W. 33RD.

TO LET — $25, WATER INCLUDED, MODern 5-room flat, close in. 1402 BOND ST. Fine neighborhood. Key at 1400½ Bond st.

TO LET — $16 MONTHLY, 3-ROOM FLATS, unfurnished, at 1012-1017 Diamond st. T. WIESENDANGER, 207 S. Broadway.

TO LET — UPPER FLAT, 5 ROOMS, 1039 (George) st., $18; lower, 4 rooms, $16. 1041 (Flora) st., close in, $15. ENOS.

TO LET—WESTLAKE PARK, FRONTING, 6-room flats, modern conveniences, finest position in city. MACLEOD, E1467.

TO LET—4-ROOM FLAT, ELECTRIC LIGHTS and bath, 921 S. Figueroa. Apply 929 S. FIGUEROA.

TO LET — 3-ROOM FLATS, PRIVATE bath; two Marshall-Stearns beds. 1029 W. 16TH ST.

TO LET—LOWER COTTAGE FLAT, UNfurnished, modern. 907 E. WASHINGTON ST.

TO LET—B. & C. APARTMENTS, 3 ROOMS and kitchen, unfurnished. 345 S. HOPE ST.

TO LET—VERY LOW RENT, $14, 4-ROOM flat, with bath, close in. 111 W. 14TH.

TO LET—MODERN 6-ROOM FLAT, CLOSE in. 1439 S. LOS ANGELES ST.

TO LET—MODERN 3-ROOM FLAT WITH bath. Apply 1235 W. 11TH ST.

TO LET — MODERN 3-ROOM FLAT WITH bath. Apply 1040 BLAINE.

TO LET—3-ROOM FLAT, $15. INQUIRE 139 Union ave.

TO LET— Furnished Flats.

TO LET—
CORONADO APARTMENTS,
675 Coronado st.,
Two blocks west of Westlake Park.
All large, sunny outside rooms.
Private halls and private baths.
Completely furnished for housekeeping.
Rents reasonable.
Look at them before locating elsewhere.
See JANITOR, 675 Coronado st.

TO LET—ATTRACTIVE MODERN FURnished apartment, lower, five large airy rooms, complete appointments, would accommodate four adults. Apply 229 E. ADAMS ST. Rent $25; also a 4-room furnished flat, $22. MAIN 8060; F4257.

TO LET — $23, NICE SUNNY MODERN 5-room upper flat, furniture new and clean; gas, electricity, solar heater, porcelain bath; choice neighborhood. 651 W. 25TH ST.

TO LET — 2040 HOOVER ST., 4 ROOMS, HOOVER APARTMENTS, furnished or unfurnished; instantaneous heater; verandas; very attractive.

TO LET—COSY 4-ROOM UPPER COTTAGE flat, conveniences for housekeeping; good location, near 2 car lines. Inquire 1146 W. 26TH.

TO LET — IN PASADENA, 3 OR MORE room flats, fully furnished for housekeeping; choice neighborhood. 435 N. LOS ROBLES.

TO LET — IN DOUBLE RESIDENCE, 5-room flat, elegantly furnished. 1267 W. 9TH, near Garland. D. W. BESWICK, phone E2122.

TO LET—FURNISHED FLAT, GAS, ELECtricity, bath, private porch, large yard, $21 month. 117 E. 31ST. Main st. car.

TO LET—FURNISHED 4 ROOMS ON LOWER floor, suitable 4 to 6 people; also single rooms, $5 up. 112 E. 28TH.

TO LET — FURNISHED COTTAGE-FLAT, 1313 W. 10TH ST. Also furnished cottage, 1021 BLAINE.

TO LET—A NICELY FURNISHED 5-ROOM flat. 1444 WRIGHT ST. Phone A1674.

TO LET—A NICELY FURNISHED 5-ROOM modern flat, 807½ W. TENTH.

TO LET— Apartments—Furnished.

TO LET — NEW 4-ROOM APARTMENT, sunny side, nice surroundings, with nice people; fine location; act quick if you want this. 1314 MAPLE AVE.

TO LET—APARTMENTS, ELEGANTLY FURnished, two rooms with buffet kitchen and bath. Owens Apartments; also single rooms. 942 WEST FIRST.

TO LET—SAN REMO, 463 BIXEL ST., NEAR 4th, new, high class suites, 2 and 3 rooms; walking distance. Block from West 4th cars. $15 to $25.

TO LET—PRETTY ATTRACTIVE APARTments, just finished, furnished, up to date. 5124 PASADENA AVE., Highland Park. C3467; reasonable.

TO LET — BONITA APARTMENTS, 647 Towne avenue, newly furnished sunny housekeeping rooms, single or en suite, $12 a month and up.

TO LET—BRIGHT, FURNISHED SINGLE rooms, also housekeeping apartments of 2 and 3 rooms, close in, on hill. 427 S. GRAND AVE.

TO LET—DOUGLAS APARTMENTS, 434 W. 10th st., corner Flower; 2 and 3-room apartments, $15, $20, $25; laundry, bath, phone.

TO LET—"CASTLE-CRAIG," CORNER SECond and Olive. Modern apartments, first-class. J. BENNETT BLAIR, prop.

TO LET—FURNISHED APARTMENTS FOR housekeeping, on W. Adams st., one block west of Hoover. B2546, W. 1586.

TO LET—B. AND C. APARTMENTS, 5-room housekeeping suites; also 3-room suite unfurnished. 345 S. HOPE ST.

TO LET — 4-ROOM FURNISHED APARTment, modern. 951 ALBANY. 'Phone Broadway 2851.

TO LET— Apartments—Furnished.

TO LET — MODERN HOUSEKEEPING apartments, furnished complete, new, the nicest, neatest, to be found anywhere, and at the lowest rent. 'Phone, bath, gas range, hot water, pleasant yard and flowers. These apartments are specially ventilated, sunny, very homelike and neat. Go and see them. You will like them. No car fare. Walking distance.

Up.
915—1027 W. First st.....Main 2323.....Denver
914—1123 W. First st.....Home 7204.....Michigan
912.5—294 N. Fremont....Home 6075.....Geneva
936—213 N. Fremont...Broadway 1478..Helvetia
913—213 N. Fremont.....Main 1567.....Ramona
936—222 N. Fremont.....Main 1630.....Gaviota
914—1141 W. First.....North 421.....St. Louis
914—1003 E. Ninth.....Main 1462.....Bonita
914—1011 E. Ninth.....Main 1460.....New York
914—190 N. Beaudry....North 529.....Chicago
913—1020 Colton.....Temple 486.....Florence
914—234 S. Figueroa...Home 3404.....Roosevelt
914—713 Ceres ave.....Home 5252.....Alhambra
913—911 Diamond st...Broadway 2936..Portland
913—836 Crocker st...Broadway 2714..Pittsburgh
914—913 W. Fourth st....Home F7642....Seattle
936—1128 Mignonette st...Temple 492....Oakland
936—1016 Diamond st.....3-room flats.

T. WIESENDANGER, 207 S. Bdway, M. 2042.

TO LET—APARTMENTS, FURNISHED,
THE MAYFAIR.
Located inside of St. James Park.
Los Angeles's most exclusive and most modern apartments are now completed, furnished and in operation; being inside of St. James Park, one of Los Angeles's most exclusive residence centers. All outside rooms, in suites of from two to six, with baths. Steam heat, furniture and furnishings the best, artistic in all appointments; servants' quarters. Open for inspection.
THE MAYFAIR APARTMENTS,
No. 4 St. James Park.

TO LET—THE EDWARDS APARTMENTS,

MS-7 GRIFFITH AVE.; ELEGANT, LARGE

3-ROOM APARTMENTS; PRIVATE BATHS,

$30; FINER THAN $60 APARTMENTS ON

WEST SIDE; NEVER OCCUPIED; ARTISTIC

FURNITURE; BEAUTIFUL RUGS, WIDE

HALLS, COME TODAY FOR FIRST CHOICE.

TO LET—
CORONADO APARTMENTS,
675 Coronado st.,
Two blocks west of Westlake Park.
All large, sunny outside rooms.
Private halls and private baths.
Completely furnished for housekeeping.
Rents reasonable.
Look at them before locating elsewhere.
See JANITOR, 675 Coronado st.

TO LET—THE BEAUTIFUL DORIA, CORNER PICO AND UNION AVE.
Mission furniture, wide halls, extra large rooms, with buffet kitchens and baths, will make special inducement prices NOW. Worth your while to inspect these bright, sunny apartments before locating. 1604 PICO. A6264.

TO LET — THE VALDORIA, 3 DOORS from Westlake Park; before settling for the winter, see our bright, sunny apartments; everything quiet and homelike; beautiful halls, wide porches, flowers, tennis court, convenient to 2 car lines; reasonable rates. 723 S. ALVARADO.

TO LET—GOLDEN WEST APARTMENTS; 2 new houses, new furniture, strictly modern; 2 and 3-room housekeeping suites, with or without private baths; every accommodation; easy walking distance, desirable location; reasonable rates; sunny rooms. 917 W. 6TH, near Figueroa.

TO LET — THE MINNEWASKA, CORNER Second and Grand ave. Housekeeping apartments and single rooms. Five minutes' walk from business center. Make your selection now for your summer home. On the hill where it is quiet; no dust and beautiful view. Prices reasonable. TEL. A6791.

TO LET—THE UFF, 1148 W. FIRST ST.; walking distance, new building, new furniture, 2 and 3-room apartments, $15 to $20 month; bath, hot water; both phones free, large society hall; roof observation; cool and healthy for summer.

TO LET — HOPE APARTMENTS, 1022½ HOPE STREET, corner 10th st. Completely furnished suites of two rooms; kitchen, private bath, everything new and modern, all outside rooms; beautiful location, 15 minutes to business section.

TO LET — THE ALTONA APARTMENTS, 427 5TH AVENUE, 2, 3 AND 4 ROOMS WITH BATH AND BUFFET KITCHEN; ALSO SINGLE ROOMS AND SUITES WITH PRIVATE BATH. BROADWAY 5427.

TO LET—FURNISHED APARTMENTS, Wave Crest Apartment House, on Strand at Long Beach, just completed; everything new and modern; housekeeping suites, $7 per week; $30 per month. Now is best of bathing season.

TO LET—HOTEL ASTORIA, 248 S. OLIVE, near Third, best located and furnished apartment house in Los Angeles, one, two and three room apartments with buffet kitchen; also rooms with and without private baths.

TO LET—THE WAYLAND,
New and elegantly furnished two and three-room and bath, modern housekeeping apartments, fine airy kitchens, hot and cold water. Reasonable rates. 539 S. HOPE ST.

TO LET—GRAND VIEW APARTMENTS, 509 N. Hill st., new, elegantly furnished housekeeping rooms, beautiful location, walking distance 2 and 3 rooms from $12 to $25; next to L. A. High School. Telephone A3344.

TO LET—3-ROOM APARTMENTS, UNFURnished, $14 and $15; gas range; one furnished, $16; hot and cold water, private bath and toilet; gas and electric; new; walking distance. 1014 COLTON. Home Phone A2284.

TO LET—NORTHWEST APARTMENTS, 322 North Beaudry ave., elegant 2 and 3-room suites, $18 to $22 per month. New house and new furniture; all outside large rooms; location ideal. Phone HOME A6522.

TO LET — ST. FRANCIS APARTMENTS, modern 2-room apartments, with private baths, complete for housekeeping, $20 and $25; also front apartments of 3 rooms, with private baths, $24. 204 W. 20TH.

TO LET—MISSION APARTMENTS, ELEgantly furnished apartments, buffet kitchens, private baths, hot and cold water; also single room, gas, electricity, centrally located. 262 N. BROADWAY.

TO LET — ON FIRST FLOOR, 2-ROOM apartment; every convenience for housekeeping; small private family; quiet, homelike place; separate entrance, $18 to $19. 117 N. FLOWER ST. A4126.

TO LET — WESTLAKE DISTRICT, COSY, newly furnished modern 4-room apartment, very desirable in every respect; plenty closets, bath, 'phone, etc., $25 per month. 839 GRAND VIEW.

TO LET — HENRIETT APARTMENTS. Complete housekeeping 2 and 3-room apartments; hot and running water, gas and electric service and garage; all outside rooms. 1403 Toberman st.

TO LET—"THE ROYCROFT," 928 W. SIXTH. New and modern two and three-room housekeeping apartments, with private baths, hot water all time, all outside rooms, close in.

TO LET—926 POTTER PARK, NEAR FIGueroa and 7th. Aberdeen Apartments. Are you particular about where you live? You will be pleased with our 2 and 3-room apartments.

TO LET—EL REABO APARTMENTS, 1451 W. 20th st.; private bath and toilet, 2 rooms, all conveniences of 5; Marshall & Stearns fixtures, strictly first-class; summer rates, $15 and $20.

TO LET—THE WARMAN APTS., 934 W. 8TH. Looking for something new and clean, with large, light airy kitchen and private bath? We have just what you want.

TO LET—IF YOU ARE LOOKING FOR first-class 2 and 3-room newly furnished apartments, call at PRINCETON, 1513 Girard st. Take Pico car. Phone E7160.

TO LET—ETIWANDA APARTMENTS, 2-room suites, newly furnished, 524 MALLARD between 9th and 10th, 2 blocks west of Figueroa. HOME E1965, BROADWAY 6626.

TO LET—THE LYONS, A NICE PLACE for permanent winter apartments; sunshine and steam heat; a few single rooms; locate now. 928 S. HOPE. 'Phone F2393.

TO LET—ARDMORE, 941 POTTER PARK ave, near Seventh and Figueroa; fine furnished apartments with private bath, low rates. 'PHONE E2411.

TO LET—LONG BEACH TENT CITY announces special fall rates; convenient, sanitary housekeeping tents.

TO LET—B. C. APARTMENTS, 3 ROOMS, sunny, private baths; winter rates, $20 to $25. 1382 WRIGHT ST., near Pico. A5670.

TO LET—TAYLOR APARTMENTS, NINTH and Flower, new furnished apartments. MAIN 5457.

TO LET—KNICKERBOCKER APARTMENTS, 521 S. Hope. Phone F6240. All brand new.

TO LET— Rooms and Board.

TO LET—A BEAUTIFUL LARGE ROOM with board to 1 or 2; opposite Westlake Park; good cooking. Call 655½ ALVARADO ST.

TO LET—A BEAUTIFUL LARGE ROOM with board to 1 or 2; opposite Westlake Park; good cooking. Call 655½ ALVARADO ST.

TO LET—1223½ W. 7TH ST., 1 SUITE OF rooms, with or without board, several side rooms, room and board, $5 a week.

TO LET—470 BIXEL NEAR 7TH, LARGE sunny rooms, unexcelled board in beautiful private residence, reasonable.

TO LET—ELEGANT ROOMS, SUITABLE for two, private family, Westlake district. 1072 S. BONNIE BRAE.

TO LET—LOVELY SUITE, TWO SUNNY rooms, with board; modern; Westlake district. 734 BEACON ST.

TO LET — LARGE, AIRY ROOM, WITH board, $4.50 per week. 1253 W. FIRST. 'Phone Main 2167.

TO LET — FIRST-CLASS ROOMS AND BOARD; BEAUTIFUL SITUATION ON W. ADAMS ST.; LARGE GROUNDS, GOOD SERVICE, SINGLE ROOMS OR SUITES WITH BATH; REFERENCES. APPLY 421 WEST ADAMS ST.

TO LET—TWO LARGE ELEGANTLY FURnished rooms, suitable for two couple or four young men, finest locality, elegant table; reasonable rates; young men preferred. 921 S. HILL. A4677; Broadway 5509.

TO LET—NICELY FURNISHED ROOMS and table board; attractive, homelike private residence at No. 734 Coronado st., in the Westlake District. Call upon or 'Phone MRS. BOUCHER, Home E1880.

TO LET—
HOTEL PLUMASITA,
1610 S. Figueroa. Elegantly furnished rooms; exceptional meals and service; special rates to gentlemen. B2842, West 2423.

TO LET—HOTEL CAPITOLA, SOUTH PASAdena. Summer rates, $7 up; quickly reached country home for city workers; beautiful grounds; cool, shady verandas; pleasing place to live.

TO LET—TO LADIES, TWO PLEASANT sunny rooms with or without board, by house owner, near Occidental College, Highland Park. Address W, box 198, TIMES OFFICE.

TO LET—LARGE FRONT ROOM, SUITable for two, elegantly furnished, all conveniences, electric lights, telephone, bath, first-class table. 1114 S. GRAND AVE. F6396.

TO LET—PRIVATE LARGE FRONT ROOMS all conveniences, large grounds, home cooking, plenty milk and cream; use of barn; low rates to couples. B2897. 127 E. ADAMS.

TO LET—EXCELLENT BOARD AND ROOM; convenient location for school teachers for either Twenty-eighth and Thirtieth Sts. schools. HOME 'PHONE B988.

TO LET—WANT A CLUB OF BUSINESS men or students to take 17-room elegantly furnished modern house, close in. Address X, box 113, TIMES OFFICE.

TO LET—IN WESTLAKE DISTRICT, TWO very desirable rooms, with best of board. Apply 1228 INGRAHAM ST. 'Phones Broadway 5623. E2159.

TO LET—ELEGANTLY FURNISHED ROOMS with board. Rates reasonable. One and a half blocks from Westlake Park. 728 CORONADO ST.

TO LET—OPPOSITE WESTLAKE PARK, nicely furnished rooms with board. 655 ALVARADO.

TO LET—LARGE FRONT ROOM, WITH private porch; first-class home table. 333 S. GRAND.

TO LET—ROOM AND BOARD IN HIGHland Park, on Pasadena ave. B221. EAST 1953.

TO LET—AT THE LIVINGSTONE, GOOD rooms, excellent table, low rates. 632 S. HILL.

TO LET—ATTRACTIVE ROOMS WITH EXcellent home table. THE MOORE, 1501 W. 8th st.

TO LET — WITH BOARD, HANDSOMELY furnished rooms at 1209 S. FLOWER ST.

TO LET—ROOM AND BOARD IN PRIvate family. Phone E2631.

TO LET— Houses.

TO LET — LARGE NEW MODERN HOME, nice location; east side; 25 minutes by car; 4 rooms and bath; first floor; large attic for extra beds or storage; $40 per mo. Require year's lease, one month in advance and 2 months' security. Can give possession Oct. 1. Key next door; speak and communicate East 1581, or call 2542 GRIFFITH AVE. We will furnish same for $60 a month.

TO LET—HOUSES, COTTAGES, FLATS, FURNISHED AND UNFURNISHED. OUR PLAN OF LISTING MAKES HOUSE HUNTING EASIER. WE LOCATE YOU QUICKLY. LISTS AND INFORMATION FREE. WRIGHT & CALLENDER CO., 311 S. HILL ST.

TO LET — NEW SIX-ROOM HOUSE WITH all modern conveniences; beautifully decorated; excellent location; ten minutes' ride to Courthouse; $25 per month. Take Temple street car line, get off at Cazan, walk one block north. Apply at 2251 LONDON ST. Temple 778. Home E2324.

TO LET—
$20—5-room lower flat, 622 San Pedro st.
$25—6-room house, 1210 Stanford ave.
BROWN & MAGAURAN,
Main 3227. 230 Douglas Bldg.

TO LET — BEAUTIFUL 9-ROOM HOUSE, modern throughout, in Hollywood, close to schools and cars; will lease for a term of months at $45. CLEVELAND & CLEVELAND, 434 H. W. Hellman. A3603, M. 4065.

TO LET—BEAUTIFUL NEW BUNGALOW, 4 rooms, every convenience, fine neighborhood, high ground; 3 blocks north of Hollywood car line; 5-cent fare; 20 minutes to First and Spring. Russell ave. near Vermont. $35. OWNER, 'Phone F9125.

TO LET—AT SUMMER RATE, 8-ROOM house, 1329 W. 25th st., comfortable and convenient, large cedar trees in front ($25; door open). BARGAIN REALTY CO., owners, 300 L. A. Trust Bldg., Second and Spring. A7301. Main 3541.

TO LET—SOUTHWEST, MODERN HOUSE, 10 rooms, $30 if rented two apartments $18 and $15; free water. 327 32ND ST., near Vermont ave. WESTERN REALTY & INV. CO., 434 S. Hill. Home F3814; Broadway 3470.

TO LET—A BEAUTIFUL HOME, NEW AND modern, Highland Park; hardwood floors, lawn and flowers, large corner lot, choice rent if right party. ARMSTRONG REALTY CO., 105 S. Broadway. A4716.

TO LET—NEW MODERN 8-ROOM HOUSE, near Western ave., choice corner, hardwood floors, etc.; complete in every way, $42.50 per month. ELVIN J. CURRY, 612-15 Pay Bldg. Home Ex. 7757; Main 4773.

TO LET—3-ROOM COTTAGE, LARGE BARN, chicken corral and coops, with nearly acre ground; good place for chickens, near Temple st. cars. W. L. ELDER, 504 Bryson Bldg. Broadway 1174. A9186.

TO LET—1369 E. ADAMS ST., 7-ROOM, 2-story house; gas, electricity, etc.; convenient to car line; rent, water paid, only $30. HERRON & KNIGHT CO., 301 H. W. Hellman Bldg.

TO LET—UNFURNISHED 5-ROOM COTtage, barn, 2 lots, $12.50 with water. Brooklyn car to St. Louis st., block north. 2166 SHERIDAN ST. Owner at 2735 Childs ave.

TO LET—"THE ROYCROFT," 928 W. SIXTH. New and modern two and three-room housekeeping apartments, with private baths, hot water all time, all outside rooms, close in.

TO LET—IN GARVANZA, MODERN 5-ROOM cottage, fine grounds and lawn, select neighborhood. 'Phone OWNER, East 1564. Call 718 N. Avenue 66 for particulars.

TO LET — HALF MODERN COTTAGE, 4 rooms; separate entrances; lawn, flowers; only $15 including water. 1397 W. 21ST ST. Washington-street car to Budlong.

TO LET—6 ROOMS, UNFURNISHED, 54TH st. near Central, $20; also 2 rooms, E. 27th, furnished, $15. CLENDENON BROS., 715 Mercantile Place. Main 3861, F7237.

TO LET — ONE UNFURNISHED 4-ROOM cottage, $11; also one furnished 4-room bungalow, $12. 752 E. 17th st. Inquire 1413 ESSEX ST. 'Phone South 2223.

TO LET—UNFURNISHED OR FURNISHED cottage flat, six large sunny rooms, bath, grate, stoves, barn, fine location. West Adams street. Adults. Phone B6706.

TO LET—NICE NINE-ROOM HOUSE, ALL improvements, a nice lawn, barn and chicken corral, garden, etc., $25 per month. Apply 116 E. 27TH ST.

TO LET—617; LARGE 7-ROOM HOUSE, GAS, bath, also 3-room flat for housekeeping; gas, bath; rent $11. No. 403 E. 30TH ST. See owner.

TO LET—HALF OF COTTAGE 4 ROOMS AT 345 E. 9TH ST., rent $14 month. See owner. P. J. HUMMEL, 116 E. 2nd st. Both Phones 569.

TO LET—118 N. PICKETT STREET, BOYLE Heights, 5-room cottage, modern, $20 per month; water included. Key next door. 12

TO LET—$20 MONTHLY, 6-ROOM UNFURnished cottage, 827 West Third st. T. WIESENDANGER, 207 S. Broadway.

TO LET—6-ROOM MODERN FLAT, ALmost new, gas range, cold air shaft, water paid; rent $25. 259 W. 18TH ST.

TO LET—8-ROOM HOUSE, MODERN CONveniences, $27.50 per month, water paid. Inquire 192 W. 40TH. South 428.

TO LET—RESIDENCE OF EIGHT ROOMS at 729 Park View ave., plenty of sunshine, high and dry. Key at 722.

TO LET—$20, HOUSE SEVEN ROOMS, close in, 250 DOUGLAS ST., near Temple. Tel. Main 5156; F1711.

TO LET—5-ROOM HOUSE, 2 BATHS, WILL lease, rent low; sacrifice furniture if desired. 319 W. PICO.

TO LET—9-ROOM HOUSE, WALKING DISTance from Courthouse, $35 per month. B4372; SOUTH 1032.

TO LET—A COTTAGE ON ALBANY ST., between Ninth and 10th, $12. Inquire 925 ALBANY ST.

TO LET—GOOD 9-ROOM HOUSE, 1981 BONnallo ave., corner 21st. Call or phone HOME A7378.

TO LET—3-ROOM COTTAGE AND BATH; no children. References. 115 N. FLOWER.

TO LET — 5-ROOM MODERN COTTAGE, 2927 WALTON AVE. Rent $20.

TO LET— Houses.

TO LET—8-ROOM COTTAGE, WITH BATH, 1352 ILLINOIS ST.

TO LET—6-ROOM COTTAGE, 1329 WALL ST.

TO

Classified Liners.

FOR SALE— Houses.

FOR SALE—

NOTICE.

NOTICE.

HOMESEEKERS,

"WHY" DO YOU PAY RENT?

I will build for you any kind of house, bungalow or cottage and sell to you on easy payments in my No. 9, No. 10 or No. 12 tracts. All close in, inside the city limits, 5c car fare; all city conveniences, with electric cars passing through each tract.

Call and talk it over with me, see what I have built for others and talk with them also if you wish.

I have two 4-room, modern and up-to-date cottages, with the latest improvements, almost completed, in my No. 9 Slauson Junction Tract on the Long Beach car line, with 60 cars passing through the tract every 24 hours; 20 minutes to center of city, only 2 blocks from Central ave., which is paved to the city limits, being fine for those who ride a bicycle or use an automobile. The soil is fine for all kinds of fruit, berries and flowers, some of the lots having full bearing fruit trees with enough fruit to supply a small family. Now is the time to buy the lot at the first wholesale price, and the house also, then you, not the other fellow, will get the benefit of the rise which is sure to follow. There will not be a lot in this beautiful tract that will not double in price in the next 30 months.

Either come in and let me go down with you, or go down yourself and see the tract. There you will find the very best street work, sidewalks and ornamental street entrances; in fact, everything to assure you of a profitable investment, either for a home or otherwise. Do not wait until lumber advances in price, which is liable to come any day.

BUT DO IT NOW.

I can then have the little home ready for you before the winter rains commence, and that is the time to start your lawn, flowers and shrubbery, to make them grow.

An invitation is extended to all to come in and talk it over with

J. FRANK BOWEN,

SUBDIVIDER OF THE 15 BIG TRACTS,

13 440-442 DOUGLAS BLDG.

FOR SALE—

COTTAGES AND BUNGALOWS,

STOP PAYING RENT.

See our new, modern cottages and bungalows

on our ELDER PLACE, No. 2,

and our new

SOUTHWEST TRACT.

Best of improvements, petrolithic paved streets, excellent car service, good restrictions.

Have sold over 50 in these two tracts within the last 3 months, 7 sold last week.

Many being sold before they are finished.

Intend to build 450 MODERN HOMES in our SOUTHWEST TRACT.

Will build to suit you in either tract.

You make us a small cash payment, balance monthly, including interest.

20 per cent. discount on the cost of the house to be given by us whether you buy or have us build for you in our SOUTHWEST TRACT.

LOS ANGELES INVESTMENT CO.,
337 S. Hill st.
Main 2240. A6118.
Largest Co-operative Building Company in America.
14 Capital and surplus, $1,200,000.

FOR SALE—
ELDEN ST., near Pico st., 3 rooms, 3-story house, 30x150, $7500.
WEST 12TH ST., near Westlake, 7 rooms, 2-story house, 40x140, $7000.
WESTLAKE AVE., bet. 8th and Orange sts., 2 modern 2-story houses, 40x155, $9000.
UNION AVE., bet. 24th and 25th sts., 6-room cottages, 50x150, $3500.
CATALINA ST., bet. 11th and 12th sts., 5-room cottages, 40x150, $3000.
WEST 36TH ST., bet. Moneta and Figueroa, 5-room cottage, 41x127, $2300.
SOUTH PRICHARD ST., near Downey ave., 5-room cottage, 40x150, $1800.
For prices, terms and full information see
JONES & LINKE,
301 Grant Bldg., Broadway and 4th st.
Phones Main 9635; A6121. 12

FOR SALE—
IDEAL HOME PLACE.
8 MINUTES FROM SIXTH AND MAIN STREETS IN BEST PART OF ALHAMBRA and surrounded by elegant homes; 6-room house, modern; GAS, complete, FULL GAS, electric lights, best of plumbing, etc. TWO AND ONE-HALF ACRES of the BEST LAND IN THE WORLD with hundreds of young fruit trees, roses and shrubs in great variety and magnificent shade trees; roomy stable, chicken corrals, etc.; cheap water for irrigation; close to schools and churches; 1½ blocks from car; paved streets and cement sidewalks.
ONLY $2500 CASH TO HANDLE THIS ELEGANT HOME.
Within 2 years this place can be made to pay 10 per cent. on $25,000 valuation.
With particulars see
H. W. MARSHALL & CO.,
25 Pacific Electric Bldg. Main 6301, F2264.
OR
ALHAMBRA REALTY CO.,
Alhambra.

FOR SALE—
FINE EIGHT-ROOM HOME.
Close to two car lines in Wilshire Westlake district.
SACRIFICE PRICE FOR CASH.
80x160, desirable location, view and neighborhood.
House full two stories, strictly modern with all conveniences, never occupied, large high ceilings, hardwood floors throughout, paneled dining-room, built-in buffet and bookcase, tiled and gas logs in fireplaces, oak and gas stairs and halls; extra large rooms; two toilets, separate from bath, with linen and medicine closets, mantels in parlor, porte cochere, fences and cement walks, brick and cement cellar, piped for gas; courtesy to agents.
STRONG & DICKINSON, N.W. cor. Broadway and Second st. Main 1273; Home Ex. 961.

FOR SALE—
NEW AND ARTISTIC COTTAGES, BUNGALOWS, HOUSES AND VACANT LOTS
IN EVERY PART OF THE CITY,
AT VERY REASONABLE PRICES,
EASY TERMS.
GET THE BEST FOR YOUR MONEY WHEN YOU BUY.
IT WILL BE TO YOUR INTEREST TO SEE US BEFORE PURCHASING.
RESIDENCE AND LOT DEPARTMENT,
WRIGHT & CALLENDER CO.,
219 S. HILL ST.
GROUND FLOOR. 13

FOR SALE—
5-room cottage, 2-story, southwest, high ground; about half cash. Address W, box 158, TIMES OFFICE. 15

FOR SALE—
Houses.

FOR SALE—
BUYERS AND RENTERS, ATTENTION!

We know the task it is to hunt a home—why waste your time in trying to find a house to buy or rent? We have a competent, polite and agreeable force of salesmen with their own automobiles, and it will be a pleasure for them to show you any of the list of homes which we have for sale at prices ranging from $2000 up. It will be a great deal better for you to let them make the purchase, for we know from past experience that they will save you money.

Houses for rent are scarce and in great demand in Los Angeles. We have a few houses, just completed, which will make a handsome profit, in rentals saved, from the time of your occupancy—a small first payment will secure one of these for you. Don't rent—buy your home and be your own landlord and save yourself his profit. Call us up, phones Main 783 or Exchange 363, for an appointment.

ALTHOUSE BROS.,
Suites 218-19-20-21-22-23,
BUMILLER BLDG.,
13 430 South Broadway.

FOR SALE—
DO YOU WANT TO SELL YOUR REAL ESTATE?
If you do want to sell IMMEDIATELY, list it with us NOW for our next AUCTION sale. If it IS a BARGAIN, we can get your price. A good residence, bungalow, cottage or, residence lot at a reasonable figure, we are sure of selling.
For further particulars and for listing, see either
JOHN H. SAUNDERS,
430 S. Hill st.
F7173, Broadway 5052.
OR
WALTER G. HOPKINS,
530 Bradbury Bldg.
A6047, Main 5961.
14

FOR SALE—
NOTICE TO INVESTORS!
It must be sold this week. It will be sold this week. The price is a clear sacrifice of $1000 in order to raise money now.
NOW LISTEN!
A modern 9-room 2-story house in a choice residence section only one block from Grand ave. and only 13 minutes from 4th and Broadway.
The property adjoining built on same plan at the same time is held at $6500 and is worth the price.
The lot is worth $2000.
The house cost $5500.
You can pay $2750.
And assume $2750.
At $35 per month, including interest and take a deed to the property.
Snap? Well, come and let me show you. No agents need apply.
12 ROOM 206 GRANT.

FOR SALE—
Just completed, elegant 10-room residence in the exclusive and highly restricted Westmoreland Place section. House is well built, hardwood floors throughout, beamed ceilings, paneled oil-rub mission woodwork, swell built-in buffet; large billiard room third floor; hardware and light fixtures in excellent taste. East front lot 60x150 to alley.
This is a beautiful home and a bargain at the price asked.
PRICE $11,500. Terms, 1-3 to 2-3 cash, balance mortgage.
SMITH & DIETER, (Inc.)
215 Union Trust Bldg.
S.E. corner 4th and Spring. 13

FOR SALE—
ONLY $4500. TERMS TO SUIT.
HORART BOULEVARD
NEAR WEST 20TH STREET.
Modern up-to-date 7-room bungalow, oak floors, two beautiful built-in buffets and fireplaces, window seats, fine fixtures, and is located in a good neighborhood, where values are advancing rapidly; cost front, lot $1250 to alley. Will take lot up to $1250 as part payment.
ROBERT MITCHELL CO.,
515 Collins Bldg. 313 West Third st. 13

FOR SALE—
I tell you candidly that if you are going to buy a home this fall, its time to get busy about it. I have no trouble in selling my cozy, comfortable homes. Almost, without exception, every one who looks at them is charmed. Why don't you come out and let me show to you my houses at $1800, $1250 and $1350. I'll take a small cash payment and the balance monthly, including interest. Its up to you. Will you come and see me at my office? Take East First-street car. Ask conductor to let you off at my office.
S. W. BANKS,
Brooklyn and Rowan.
Boyle 829. Home D1484.

FOR SALE—
BEST PART OF ARLINGTON HEIGHTS.
EIGHT ROOMS, MODERN.
$3800—$3900—$3600.
This is a case where cash talks. East front, 8 large rooms, all conveniences, gas, electricity, large cellar and barn. Large lot, beautifully improved, close to car. Here is $600 profit in this place for the man with $3600 "IT PAYS TO SEE US."
EDWARDS & WINTERS COMPANY,
234 Laughlin Bldg. Main 9307, Home Ex. 767,
13 cash.

FOR SALE—
$2000— —$2300
Positively the best bargain in the Southwest. East front, alley, lot 40x125.
5 rooms, almost new. Kitchen large enough for dining-room. Beautiful lawn and flowers.
No matter how many houses you have looked at, we will gladly show you this and feel positive that you will say it is the cheapest you have seen.
T. L. O'BRIEN & CO.,
Jefferson and Main Sts.
South 2276. Home B5338. 13

FOR SALE—
$6000.
HARVARD BOULEVARD.
Fashionable district on the hill. Handsome residence $1000 under value. Four large chambers and bathroom in white. Main room beamed and paneled, quartered oak and other choice woods. Living-room with massive fireplace, handsome buffet in dining-room; model kitchen; oak floors throughout; porch across entire front.
J. C. GREEN,
222 Trust Bldg. Main 5430.
13

FOR SALE—
BEAUTIFUL COTTAGE BARGAIN.
Fifteen minutes out, on one of the best streets in the south part of the city, 5-room modern bungalow, all conveniences, brick mantel, fine fixtures. Beautiful lawn and flowers. Price $1375, $200 cash, balance $20 monthly.
"IT PAYS TO SEE US."
EDWARDS & WINTERS COMPANY,
234 Laughlin Bldg. Main 9307, Home Ex. 767,
13 cash.

FOR SALE—
5 ROOM COTTAGE.
OAK FLOORS, MODERN EVERY PARTICULAR. LOT 40x140.
1417 W. 27TH STREET.
—$2700—
$800 Cash; balance $40 per month. We will guarantee to rent this house for you at $35 per month, making 12 per cent net.
HERON & DE LAVERGNE,
300 Grant Bldg.

FOR SALE—
If you are looking for A BIG SNAP in a modern furnished residence suitable for a home or rooming-house investigate our property at Belview and Belmont aves., overlooking Echo Park.
10-ROOM HOUSE on corner lot, 66x148, COMPLETELY FURNISHED, $4200, easy terms. For full particulars see MR. PHILLIPS, with Golden State Realty Co., 616 S. Spring st. Both Phones Exchange 56. 15

FOR SALE—A SPLENDID NEW, STRICTLY modern 5-room mission style house, extremely attractive; one acre lot; corner; fruit trees and flowers; price asked is $3500; now the owner must go away and will sacrifice for $2600; don't miss this great snap. See FOX, H. L. Miller & Co., 414 W. Seventh. Main 6707, F7238. 13

FOR SALE—SNAP, 5-ROOM HOUSE AND lot, 50x150 feet, on 27th st., near San Pedro, for only $2000, $300 down, balance $25 month. Also nice 6-room cottage on West 36th st., with lot 50x135 ft., for $2200; $300 down. For full particulars see
A. T. JERGINS & CO.,
13 Suite 400 Herman W. Hellman Bldg.

FOR SALE—
Northwest corner of Burlington and Eighth st. House of 12 rooms and lot 50x150. Magnificent site for an apartment house. No better car service in the city—8th and 7th-street cars. Price $6500; easy terms.
C. P. CHAFFEE, 325 W. 4th st., or J. M. Wilde, Sole Agents. 13

FOR SALE—
$5500—5 rooms, 2-story, southwest, high ground; about half cash. Address W, box 158, TIMES OFFICE. 15

FOR SALE—
Houses.

FOR SALE—
THINK THIS OVER, $200 DOWN.
WE OFFER A NEW SEVEN-ROOM HOUSE ON A LOT 60x150 FOR THE ABOVE PAYMENT DOWN AND $30 A MONTH. BEAM CEILINGS, PANELED DINING-ROOM AND DEN, HARDWOOD FLOORS, FIXTURES, SHADES, LARGE MASSIVE FIREPLACES AND EVERYTHING MODERN. THIS HOUSE IS NEAR HOLLYWOOD AND HAS A FINE VIEW. THE PRICE IS $4100. WE ALSO HAVE A SIX-ROOM FOR $3700.
MANSFIELD REALTY CO.
MAIN 2295. 218 MER. TRUST BLDG. 15

FOR SALE—
AN ELEGANT 8-ROOM HOUSE
IN ALVARADO TERRACE, $6750.
Nearly new, unusually handsome home; all modern conveniences, including oak floors, built-in fixtures, panel walls, beam ceilings, 4 large, airy bedrooms; lot 50x150; fine lawn and flowers; elegant neighborhood; close in; best car service; price only $6750; terms. See us about this place before you buy.
FRANK HONEYWELL or MAURICE ALEXANDER, 211 Laughlin Bldg. A3222. 13

FOR SALE—
PAY NO MONEY DOWN.
I will aid you in securing a home of your own by providing you a lot in a choice of many fine streets a short distance from downtown. You can build your own house and pay me later on more liberal terms. See me at once and arrange to accept this unusual offer.
"You're Safe at Firth's"
EMIL FIRTH,
219 West Fourth st., bet. Broadway and Hill. 14

FOR SALE—
SPECIAL BARGAIN.
$3900. EASY TERMS.
A beautiful home in a fashionable residence section, southwest, hardwood floors, built-in seats, buffet, mantel, large reception hall, furnace, stationary laundry tubs, large east front lot, 50x150 to an alley; you won't find many chances like this.
W. O. LUSK,
CHAS. F. PATTERSON & CO.,
615 Union Trust Bldg.
Main 9040; F4237. 14

FOR SALE—$4200, $1000 CASH.
PITTSBURGH REAL ESTATE CO.
New 8-room house, No. 1451 W. 22nd st.; large reception hall, living and dining-rooms, telephone and cloak closet, hardwood floors, paneled walls, buffet, fireplace, cabinet kitchen, laundry tubs, 2 toilets, 4 bedrooms, bath, linen closet on second floor; finished white enamel and golden oak; price reduced from $4300; must sell at once. PITTSBURGH REAL ESTATE CO., Sole Agent, 213-215 Laughlin Bldg. 13

FOR SALE—
$1900—$150 cash, balance $20 month, will buy 5-room house, large lot, 3-story barn; this property is worth $2000; ½ block 5-minute car service.
$2250—New five-room bungalow, $250 cash, $15 month; all improvements in and paid. We have bargains in 3 and 4-room houses on easy terms.
BENNETT & PETTIT, 423 Chamber of Commerce Bldg. Phone A6670. 13

FOR SALE—
TERRIFIC SACRIFICE.
$2400—$200 down, balance $15 monthly, buys elegant 5-room modern house on a large lot and a good street, near school and car line; sickness cause of owner's sacrifice. See STENTON & GROVE, corner E. 38th and Hooper ave. car line.

FOR SALE—$2275.
A GREAT BARGAIN.
New, modern, 10-room house, 3 baths and toilets; only $500 cash, balance monthly, including interest. Fine street, close in, good car service, fine restrictions. Won't last long. See us about it.
LOS ANGELES INVESTMENT CO.,
Main 2240. A6118. 337 S. Hill st.
Largest Co-operative Building Company in America.

FOR SALE—GENUINE BARGAIN.
ON GENUINE PROPERTY.
NEW MODERN 5-ROOM RESIDENCE, ON N. OCCIDENTAL BLVD., MOST BEAUTIFUL LOCATION IN CITY. UP TO DATE IN EVERY RESPECT. BEAM CEILINGS, HARDWOOD FLOORS, FURNACE, EVERYTHING WORTH $6500; WILL SELL FOR $5000. TERMS. CALL AT ONCE. ELVIN J. CURRY, 613-15 PAY BLDG. HOME EX. 7172; MAIN 9273.

FOR SALE—
BARGAIN HUNTERS
Mark down. Only $200 down and $17 per mo., including interest and $1600 is full price for new 4-room cottage, plastered and tinted walls; lot is extra deep, 165 feet, and close to Temple street; close in. This property is easily worth $1800. THE BARGAIN HUNTERS, 1709 Temple st. 15

FOR SALE—IN BEAUTIFUL HOLLYWOOD, between Prospect and Sunset Blvd., one block to car and Grant School; street oiled and work all done, little farm 78x175 to alley; all kinds fruit and Vegetable garden and berries, pretty 7-room cottage, with bath, all modern conveniences. Combination fixtures, $4000. Get off Hartford, go one block south, 2nd house east, clean side of street. 14

FOR SALE—BEAUTIFUL 6-ROOM BUNGALOW on Arlington Heights, between 16th and Washington sts.; new automobile, lady's saddle horse and nearly new furniture, including miniature grand piano and combination billiard and pool table; any or all of the above as am going to move East on account of my business. See OWNER, 307 Grant Bldg., Fourth and Broadway. Main 5259, A6645. 15

FOR SALE—
ANGELENO HEIGHTS
FINE 7-ROOM HOUSE
Hardwood floors, beamed ceilings, pressed brick mantel, leaded glass buffet doors, large rooms.
$1000 BELOW VALUE.
For ¼ cash. JONES, 1103 Temple st.

FOR SALE — $4650, SOUTHWEST. NEW bungalow 7 rooms and den, hardwood floors, 2 stone fireplaces, furnace piped to every room, cement cellar, paneled walls, arch across end of dining-room, 3 bedrooms, bath, hall and linen closets in white enamel; very large breakfast room, laundry tubs; 50-foot lot; easy terms. PITTSBURGH REAL ESTATE CO., 211-215 Laughlin Bldg. 13

FOR SALE—
BEAUTIFUL NEW BUNGALOW.
2624 West Twenty-eighth street.
This is a beauty, cheap.
SEE IT.
H. J. BENSINGER,
JOHN H. SAUNDERS CO.,
430 S. HILL STREET.
Phones—F7173, Broadway 5052.

FOR SALE — MY HOME ON KINNEY Heights, worth $10,000; come and see the place and will give it up cheap, as I am leaving city; 2½-story, 10-room modern house, fine condition, fine fences and barn, in best neighborhood; lot 50x180 to alley; mortgage just put on, $4500; 3 years at 7 per cent. 2229 W. 24TH ST. 'Phone H3189. House insured for $6500. 13

FOR SALE—
$6200—Strictly modern 8-room house on W. 36th st., close to University; terms.
$6500—Modern 7-room house, W. 28th st., close to Grand ave.
$2750—Large 6-room cottage, 50-foot lot, 30th st., close to Maple ave.; terms.
COOPER & CUDDEBACK,
213 S. Broadway, Room 227. 14

FOR SALE—
Extra special bargain.
Swell 5-room bungalow, built by owner for his home; all modern conveniences; well worth $3500; will give purchaser a bargain. Only $500 cash, balance like rent. A pleasant home and good investment. Owner, 549 MARSHALL ST. South 5304. 13

FOR SALE—
A SACRIFICE.
Leaving State—$2100. Bungalow worth $2700. All or half cash. West of Figueroa. Fine finish. C. J. MOREY,
YOUNG & ADAMS,
A7366. 354 S. Hill st. 13

FOR SALE — IN ONE OF THE BEST parts of the city of Los Angeles, an 8-room house, strictly modern, with shrubs and flowers, $750 down, balance on monthly payments. For further particulars see F. E. BUNDY, Real Estate, S. E. Corner of 16th and Arlington, Los Angeles. West 406. 14

FOR SALE — BUYERS, HERE'S YOUR chance to get almost new 5-room modern bungalow, CHEAP, on W. 36th st.; $500 under value; lot 50x126; all fine residences in same block; $2900; can make easy terms; 1 block from car line. H. L. MILLER & CO., 414 W. Seventh. Main 6707, F7238. 13

FOR SALE — MODERN 10-ROOM HOUSE; good grounds, 60-foot front, lawn, flowers and shade trees back and front; Jefferson, near Figueroa; price $12,000; 1-3 cash, balance to suit. Also a $20,000 home in the Montecito Valley, Santa Barbara. Address XX, box 13, TIMES OFFICE.

FOR SALE—
$5200— —$3200
A new 5-room modern furnished cottage, 12 minutes from 4th and Main sts. $800 cash, balance monthly. You will look a long time to find as cheap a home. OWNER, 3350 S. MAIN ST. 18

FOR SALE — A BEAUTIFUL 5-ROOM BUNgalow in Hollywood; lot 50x162 to two sts.; east front, completely furnished, including piano; only $3250 complete; terms. No interest or taxes. See FRED MERTZ, with C. M. DU VERNET, 217 Pay Bldg. Main 5362, Home Ex. 8748. 13

FOR SALE — $4000, $1000 CASH, $40 PER month, 6-room bungalow, oak floors, beamed ceilings, built-in buffet, bookcase, writing desk, and window seats, brick mantel, fine fixtures, laundry tubs; lot 50x125; on W. 28th st. See OWNER, 301 E. 36th st. 'Phone H3169. 15

FOR SALE—ONLY $4750.
BEAUTIFUL WESTLAKE DISTRICT.
A strictly modern cottage and large lot, two blocks from park; lot alone worth the money.
BUNDY & SCHNEIDER.
A4998, Main 6768. 420 S. Broadway. 13

FOR SALE—4-ROOM COTTAGE & LOT, $1300, easy terms. 1062 E. 61ST ST. Phone South 1432. 14

FOR SALE— Houses.

FOR SALE—OR EXCHANGE — ONE OF the prettiest little cottages in Pasadena; this place is worth $3500, but I will take $2500 or trade my equity of $500 for an auto, clear lot, diamonds, or a good horse and buggy. Address GEO. D. STONE, Pasadena. 15

FOR SALE—AT A BARGAIN; FINE CORner lot on 36th and Grand ave., Los Angeles; also 9-room house on 36th near Grand ave.; large trees, fine flowers; this is a bargain; must sell at once. Apply to OWNER, 318 W. 36th st., near Grand ave.

FOR SALE—HOUSE AND LOT, COR. 9TH and Central aves., business lots. Cores ave. and 7th st., 4-room house and lot, Hyperion ave. Sunset Blvd., $750; new 5-room cottage, Pasadena Short Line, $300 down, balance to suit. Call 452 CENTRAL AVE. 14

FOR SALE—$250 CASH, $30 PER MONTH, nice 5-room cottage, corner lot, beautiful high location, East Los Angeles; a snap; am going East; don't fail to see this if you want a bungalow home. See OWNER, 307 Grant Bldg. Main 5259, A6645. 15

FOR SALE — MODERN SIX-ROOM COTtage, parlor, dining-room, kitchen, built-in sideboard and bookcases; closets, 4 bathroom and good lawn; $400 net cash, balance $20 month if taken at once. Call SOUTH 4732 or 527 Dearborn (44th) st. 15

FOR SALE—$5500; NEW 9-ROOM MODERN residence, cove and beamed ceilings; built-in buffet and bookcases; hardwood floors; high ground; close in; $1000 cash, balance to suit. WESTERVELT, 227 Merchants' Trust Bldg. A3313, Main 8780. 13

FOR SALE — $500 UNDER VALUE, EIGHTroom modern house at 2924 Harvard Blvd. Price this week for quick sale, $4500. No better bargain in Los Angeles than this. See it today, or call on MR. GIBSON, Room 310 H. W. Hellman Bldg. 15

FOR SALE — $1440. CARLTON STREET. 5-room California house on lot 40x144, running through to Compton ave., only $1500; easy terms. See FRED MERTZ, with C. M. DU VERNET, 227 Pay Bldg. Main 5362, Home Ex. 8748. 13

FOR SALE—HOUSES; $1000; A FOUR-ROOM furnished house on E. 36d st.; good-sized lot; $500 cash and balance at $15 per month. See us about this property. STOUTT REALTY CO., 224 Citizens' Nat. Bank Bldg. 'Phone Main 5613. 13

FOR SALE—$1200.
Pay rent to yourself; own your own home. Lovely cottage, just finished; small payment down, balance just like rent.
Phone 2790. WATSON, 322 Trust Bldg. 15

FOR SALE — NICE 5-ROOM BUNGALOW, hardwood floors, beam ceiling, corner lot, in East Los Angeles; price $2250; might take good lot as first payment, balance at $20 per month. 307 GRANT BLDG. Main 5259, A6645. 15

FOR SALE — FOR HOUSES OR LOTS, FOR sale or rent, anywhere in the vicinity of 18th and Arlington, don't fail to see B. F. BUNDY, Real Estate, S. E. Corner of 16th and Arlington, Los Angeles. West 406. 14

FOR SALE—A MODERN 6-ROOM COTTAGE, well worth the price asked, $2800, on the terms $100 down, $30 a month, including interest; this house has rented for $25 a month this year. 219 BYRNE BLDG. A7995. 14

FOR SALE—
$250 cash buys 4-room house, porcelain bath and toilet, balance payments, $15 per month. Price $1500. EDWARD C. HYANS, owner, 205 S. Broadway. Home Phone 3332. 13

FOR SALE — $2000; 1½ BLOCKS FROM Brooklyn ave. car; five-room bungalow, gas, sewer, bath, etc.; lot 36x160; terms. See KING, Western Realty & Investment Co., 434 S. Hill st. F7614, Broadway 5470. 13

FOR SALE — BY OWNER. NEW SIX-room bungalow, hardwood floors, plate glass windows, paneled walls in dining-room, beamed ceilings, fine trees, garden—$4300. 1709 IRD AVE., Arlington Heights. 14

FOR SALE — MY 5-ROOM MODERN RESIdence, good as new, at a great sacrifice for immediate sale, at 2620 LA SALLE AVE., ½ block south West Adams st. Home 'Phone A3508. 13

FOR SALE—TWO NICE NEW BUNGALOWS, one on corner lot, $1000 and $1100; easy payments; near school; 5c fare. See OWNER, 458 S. Spring st. 14

FOR SALE—DELIGHTFUL FIVE-ROOM modern cottage, all conveniences, reasonable price, small cash payment. Write BOX 653, Riverside. 13

FOR SALE—OR EXCHANGE—NICE MODern nine-room house near W. Adams st.; east front. Address W, box 159, TIMES OFFICE. 13

FOR SALE—MODERN HOMES AT LOWEST prices, guarantee to save you money. EUREKA REALTY CO., 307 Cit. Bank Bldg. A1107. 13

FOR SALE—THE SWELLEST 5-ROOM COTtage in the city. Take W. Adams or Washington car, get off at Budlong. 1804 W. 21ST. 14

FOR SALE—BY OWNER, 4-ROOM HOUSE with level lot, 50x160, block from car line. Price $2100. Terms. 6310 BRANCH ST. 14

FOR SALE—CHEAPEST 8-ROOM MODERN house and lot and barn and chicken yard, all for $2000. 2117 SANTA CRUZ ST. 14

FOR SALE—A 5-ROOM COTTAGE ON K Hill, $2500; $600 cash, balance easy terms. See OWNER, 458 S. Spring st. 14

FOR SALE—4-ROOM BUNGALOW, MODern; lot 80x125; price $4250; terms easy. Home F6563. OWNER, 2007 W. 29th. 17

FOR SALE—BY OWNER, NEW, MODERN bungalow; make me an offer; leaving city at once. 2046 W. 36TH ST. 15

FOR SALE—5-ROOM COTTAGE, NEW, LOT 50x128, east front, 4608 BRIGHTON AVE, West 2161.

FOR SALE—LOT 52x175, TWO HOUSES, $2500; $450 down, balance terms. 325 N. SAVANNA ST., Boyle Heights. 13

FOR SALE— City Lots and Lands.

FOR SALE—
FIGUEROA STREET BARGAIN.
$1375—40x135—East front. $375 cash, balance easy. On the swell Figueroa and near 32nd st. This is cheap. See
J. W. DOLAN LAND CO.,
209 Grant Bldg. 16

FOR SALE — $150 CASH, BALANCE EASY payments. A fine love, lot, one block from Prospect Park and car; all street work in; gas, sewer, etc.; this is a close-in lot and a snap for someone who wishes a choice large lot at a bargain. H. E. BEER, 438 S. Chicago st. Phone Boyle 97. 13

FOR SALE—ANOTHER ONE OF THOSE lustly celebrated bargains in Vermont Square, 50x148 ft. to alley. Price $800, terms. Must have money. The office for bargains. TRACY E. SHOULTS & CO., 6th and Vermont Square. West 2405. Successors to Kelly & Shoults. 13

FOR SALE—LOTS.
We have a beautiful lot on the east side of Grand View, Palm Place, just south of 11th. It's only $2700; $500 under the market value. Better see us quick. THE BURCKGWYNN CO., 333 S. Hill st. Both Phones. 14

FOR SALE—ANGELENO HEIGHTS.
$750—50-foot lot, close to car line.
$900—50-foot lot, or 2 if desired.
$1500—50x150, Helen st.
$1400—75x150, high and sightly.
Easy terms. RIGBY, 1052 Temple. 14

FOR SALE—CHOICE RESIDENCE CORNER $500 under value. For quick sale. S. W. corner 29th street and Van Buren Place. Lot 74.30x132.94. Price $3000. Easy terms. See this today if you want a bargain. Owner, ROOM 310, H. W. HELLMAN BLDG.

FOR SALE—SNAPS IN BUILDING LOTS and business property. Before you buy, see what I have to offer district south of Washington and east of Figueroa. W. T. Johnson, with W. H. OBEAR, 409-10 O. T. Johnson Bldg. 14

FOR SALE—COMPARE THE RESIDENCE lot I have to offer you in upper Rampart Heights with any other lot on the market and be convinced of a real bargain. WM. H. METZGER, 312 Bradbury Bldg. Tel. Home A3604. 13

FOR SALE — LAST CHANCE TO BUY acreage property at bargain in west part of city, 10 acres, $1500 per acre, suitable for subdivision or palatial residence. Inquire of Owner, 32 TEMPLE BLOCK. Telephone Main 3177. 17

FOR SALE—LOT 24, BLOCK 1, VERMONT Ave. Square, 50x140, alley at side and rear. On Vernon ave., only $1100. See FRED MERTZ, with C. M. DuVernet, 217 Pay Bldg. Main 53—Home Ex. 8748. 13

FOR SALE—SPECIAL BARGAIN; LOT, W. 39th near Arlington; two car lines close; gas, electricity and all improvements; only $955. $50 cash, balance $10 per month. Owner, A6282; MAIN 3229. 13

FOR SALE — LOT ON ST. LOUIS STREET, finest location, facing Hollenbeck Park on highest point; owner must sell, going away. Price $2500. Inquire of owner, 2222 E. SECOND ST.

FOR SALE—LOOK! FINE LOT 50x150, IN La Paloma Tract, Western Melrose aves.; improvements; Bimini car line extension, $750. Get busy. DEXTER LAMB, F2687. 12

FOR SALE—
A NICE LOT IN BURKE BROS.' FIGueroa street subdivision. Easy payments. See OWNER, 458 S. Spring st. 14

FOR SALE—OR EXCHANGE — NEAR new carbarns, Eagle Rock line; lots from $650 up; cash or terms. Address W, box 156, TIMES OFFICE. 15

FOR SALE—
BEAUTIFUL BUILDING LOTS, $500 TO $900. Easy payments. See OWNER, 458 S. Spring st. 14

FOR SALE—CHEAPEST LOT BETWEEN Moneta and Figueroa, $600; $250 down, balance $10 per month. A snap. Phone owner, MAIN 1258; A1258. 22

FOR SALE—A TWO-ACRE CORNER ON Moneta ave., price $4000; will trade, 4314 S. SPRING ST., room 17. Phone Main 6251.

FOR SALE—FINEST DOUBLE, CLEAN CORner of Kinney Heights, 75x155 to alley; below market price. $858, MAIN or F.

FOR SALE—$300 CASH, GOOD UNTIL Saturday, east front Indiana ave. LEWIS, 1013 Union Trust. F7871. 13

FOR SALE— City Lots and Lands.

FOR SALE—
AN ACRE HOME,
FREE WATER UNLIMITED.
Buy an acre at Belle Vernon and be independent.
Buy where the soil is the very best and water is free.
Buy where the values are rising.
Buy where there are two fast car lines.
Buy where the distance is only 20 minutes from the Huntington Depot.
Buy where the stately Long Beach boulevard improves every foot of ground it passes.
Buy where high schools and grammar schools, churches, stores, and other conveniences are close by.
Buy where the climate is ideal all the year round.
Buy where the view is uplifting and the surroundings congenial.
Buy where pure water under artesian pressure is furnished free of cost.
Buy where your money will make money fast.
BUY AN ACRE, $450, AND BE HAPPY FOR LIFE.
The income from an acre will make your payments in vegetables, berries and chickens. There is only one Belle Vernon and there never will be another one. Buy while present low prices and easy terms prevail. $20 will make first payment.
FREE TICKETS WITH PLEASURE.
Follow the crowd today. "You're safe at Firth's."
EMIL FIRTH,
219 West Fourth street, between Broadway and Hill. Home A6116. Main 2543.

FOR SALE—
HOMESEEKERS' FREE EXCURSIONS
MANCHESTER HEIGHTS.
Now is your opportunity to investigate the wonderful opportunities of this high-grade subdivision, which is a beautifully lying piece of land, with a gradual rise from Vermont avenue to Normandie avenue, and the altitude gives a fine view of the long ranges of mountains and of Los Angeles and surrounding country, and also the benefits of the ocean breeze. Manchester Heights has two rapid transit electric lines, and opposite the southwest boundary of Los Angeles, also has the pleasures of country life and the convenience of the city, near stores and churches, and only one block from a new $14,000 public school. The improvements are high-grade, including graded and oiled streets, lined with beautiful trees; also cement sidewalks and curbs and abundance of artesian water piped along the rear of all lots; these improvements are of the best workmanship, which will be finished by an early date. The soil is of a dark, sandy loam, where fruits, vegetables and flowers grow of surpassing quality. Invest your idle dollar where it will double every year; large, sightly lots, 152 feet deep to 16-foot alleys. Our agents on the ground at all times. Office open Sunday; Bring your friends or your family out and view the beauties and pleasures of this healthful location.
A GOOD INVESTMENT.
GET FREE TICKETS AT OUR OFFICE.
GRIDER-HAMILTON-OSWALD CO.,
225 West Second Street. 17

FOR SALE—
YOU CAN'T GO ASTRAY
If you invest for mere speculation or if you buy for a home place when you get a lot in
VERMONT AVENUE
VILLA TRACT
Between Vermont and Budlong
22nd, 23rd and 24th streets.
CHOICE LOTS $500 TO $700
Very Easy Terms
These lots will soon be selling for more money, and a very little money will secure one of the prettiest lots. It's a good way to save your money, and will beat any savings bank for interest on money invested. Street work completed and houses building. Car service, electricity, water, phones, and stores close by. Let us show you any day. Call and talk it over.
WARREN P. McGRATH,
with
STRONG & DICKINSON,
N. W. Corner 2nd and Broadway.

FOR SALE—
MONTECITO PARK.
Are you looking for a site to build a home on, or for a good investment for the future? Then visit Montecito Park. Fine car facilities, modern conveniences, freedom from fog, good level land, no hills to climb, and a situation of beauty unequaled in Los Angeles. Twenty-seven blocks inside the city limits. Street work nearly finished. The lots are priced very low for such fine property; in fact, appeal particularly to people of moderate means. Well restricted to secure desirable people. Will sell on small cash and special inducements to home builders. But go out and see for yourself. You will not be solicited to buy. Just look around and satisfy yourself. Agent always in attendance. Take car marked "Montecito" on Main st. and get out at Ave. 43, the center of the tract. M. E. JOHNSON & CO., agents. Phone East 469.

FOR SALE—
WESTLAKE—WILSHIRE—WESTMORELAND.
Prices very low, from $2200 to $5000.
$600—Under value, 80x145, New Hampshire.
$750—Under value, 50x135, West Eighth.
$500—Under value, 50x150, Sunset Place.
$900—Under value, 60x150, Berendo ave.
$400—Under value, 50x145, Berendo st.
$750—Under value, 50x135, West Ninth.
$500—Under value, 50x150, Grand View.
$450—Under value, 50x150, Catalina st.
$500—Under value, 72x150, Wilshire corner.
$775—Under value, 80x145, Vermont corner.
These are positively the choicest offerings in high class west end property.
ARTHUR W. KINNEY CO.,
119 Mer. Trust Bldg. A3242; Main 3223.

FOR SALE—VERMONT AVE. CORNER, opposite Agricultural Park.
SIZE 100x135 TO ALLEY.
PRICE $4000. HALF CASH.
N.W. COR. VERMONT AVE. AND 48TH ST.
Agricultural Park is soon to be converted into a city park, and then this corner will look very cheap at $40,000. Buy it now while the owner needs money in his business, and this advance in value will be yours.
See me right away, if you want it.
ROBERT H. GIVEN, Sole Agent,
With J. W. VAUGHN & CO., 309 Grosse Bldg.,
Sixth and Spring sts.

FOR SALE—WANT A BIG LOT?
Nearly 1-4 acre, and you can build small house on part of it for only $10 cash and $10 a month; get a home now; best chance you ever had; make a start; street work all paid for, and 2½ miles inside of city limits; no disadvantage; you'll have to hurry; take Watts and Local car on Main street, and get off at office at 38th st.; 5-cent car fare. Very cheap, here daily 9 to 5, until sold. Also small home cheap, on easy terms. Come today.

Classified Liners.

FOR SALE—
Country Property.

FOR SALE—
GROW RAISIN GRAPES.

We have the land and will plant, cultivate and sell on easy terms or give liberal discount for cash. We will sell you ten acres or one hundred. We are packers and shippers of fruits and raisins. Address ROOM 125, Occidental Hotel. 19

FOR SALE — RANCH, ABOUT 320 ACRES, within 50 miles Los Angeles; highly cultivated; artesian well and big reservoir; completely irrigated; house and barns, horses, cattle and complete equipment of farming implements; leased for two years; price $65,000; terms. See GEO. EATTY, 713 O. T. Johnson Bldg. 13

FOR SALE—9 ACRES, VERY BEST SANDY loam soil; fine pumping plant; owner now selling; water; no alkali; no hardpan; near Los Angeles; one-half mile from electric car line; price $400; only $100 cash, balance as long as you like. See PARKER & KNOWLTON, in Chamber of Commerce Bldg., Los Angeles. 14

FOR SALE — 320 ACRES BEST ORANGE land in San Joaquin Valley in proven district, at $65 per acre. We can resell this in five-acre lots at $175 per acre and on easy terms. Terms to suit buyers. JONSEN, 207 Wilcox Bldg. 13

SAN DIEGO.

FOR SALE — 320-ACRE TRACT. TO SETtle the partnership, we offer for quick action at great sacrifice, 320-acre subdivision site, close in, high and level, only 4 miles from San Diego Bay. We put the price down to $150 per acre. No handsomer place in San Diego. No richer soil, climate, or view anywhere. Great permanent supply of pure water on hand. Good and cheap transportation. Enormous profits for subdivider or investor. Terms, $20,000 cash, balance to suit. Address JOHN MAIN & CO., 329 Granger Blk., San Diego, Cal. 13

SANTA CRUZ, CAL.

FOR SALE—WRITE AT ONCE FOR FREE copy of Santa Cruz Times, list of real estate snaps.

FOR SALE—HOMES, RANCHES, LOTS, INvestments, acres. EMBERT M. BROWN.

FOR SALE—
Timber Lands.

FOR SALE—
TIMBER LANDS—THE FAMOUS ARMSTRONG REDWOOD GROVE, situated near Guerneville, Sonoma county, Cal., has been placed in my hands for sale. Nearly ten million feet of finest virgin timber in the State. I am in a position to arrange all details and can deliver the goods. Will negotiate with private individuals or a corporation. Have recent accurate scale of the timber. Fine mill proposition. For full particulars address GEO. D. SANBORN, Sebastopol, Sonoma Co., Cal.

FOR SALE—
Poultry Ranches.

FOR SALE—IN THE POULTRY COLONY and incubator town, a new poultry ranch, just completed; 6 rooms, plastered, 2 poultry buildings, a complete brooder house, etc.; one block from car line; price $1200 down and $25 per month. ANNA L. PINKERTON, 597 Chamber of Commerce Bldg.

FOR SALE — SPRINGDALE, TWO ACRES near trolley, $1150 paid; owner goes away at once; fearful sacrifice for cash. SHUTES, 254 S. Broadway. 13

FOR SALE—
Suburban Property.

FOR SALE—
SOME PEOPLE BUY WATER TO GET THE LAND, BUT AT BELLE VERNON WHEN YOU BUY THE LAND YOU GET THE WATER FREE.

You don't suppose that hundreds of people would be rushing eagerly to get this land if it was not all right. Go you! It is the greatest bargain ever offered in Los Angeles. Belle Vernon is only 20 minutes from the Huntington Depot and when the four track line now under construction is completed, the time will be reduced to about 12 minutes. You have the choice of more than one lease. The soil is of rich sandy garden loam. The water is pure, free and unlimited. It is piped direct to your door. The Long Beach boulevard passes in front of you. You can raise enough vegetables, chickens and berries to make all your subsequent payments. Your acre is growing in value every day and when it gets too valuable for the 20 you house and garden you can cut it into lots and sell each lot for more than the whole acre costs you today.

WHOLE ACRES $650 UP.

$20 DOWN, EASY PAYMENTS. $20.

Go to it now and don't wait if you want one. Remember that Belle Vernon is not an obscure tract, hidden away behind the hills, but lies right in the track of best development on the way to Long Beach and swept by the most invigorating sea breezes.

FREE TICKETS WITH PLEASURE.

IF YOU GO YOU'LL BUY.

No other home place like it in Greater Los Angeles. If you don't want a home but simply seek an investment, see Belle Vernon by all means and you can double your money.

"You're safe at Firth's."

EMIL FIRTH,
219 W. Fourth st. between Broadway and Hill sts. Home A2105. Main 2543.

FOR SALE—
$2000.
SINGLE ACRES IN ANAHEIM.

Planted to walnuts; crop now ready to pick; 12-year trees; irrigation flumes; water stock worth $50 with every acre; fine rich soil; 2 blocks from railroad; 4 blocks from business center; in growing section of city; will make a large profit; best buy for small investor. See MR. HAWKINS, with Vanzyckle, 305 Union Trust Bldg. B6295.

FOR SALE—
ONE ACRE $650.

One acre of high level ground, north front, fine soil, in a frostless section, street graded and oiled, water piped, near two car lines, for only $650; on easy terms.
EMIL FIRTH (Owner.)
219 W. 4th st., between Broadway and Hill. Home A2105; Main 2543.

FOR SALE—LA CRESCENTA.

16 acres in wine and table grapes, with house and barn, implements of all kinds and good water rights; magnificent foothill property; 12 miles from Los Angeles; will take part in city property. SCHAUER & SCHAUER, S. JACOBY & CO., 233 Pacific Elec. Bldg. 15

FOR SALE—ELEGANT COTTAGE HOME just completed, Huntington Park, corner Home and Irvington; three blocks to school and churches, large lot, with fruit; fine outlook. Take Whittier car, get off at Santa Fe ave., go two blocks south, inquire for R. RAY HUBBARD place. 16

FOR SALE — LAST CHANCE TO SECURE choice foothill homesites and small farms at $150 per acre (including water) within 40 minutes of Los Angeles. Apply before the 15th. Easy terms. HOME EXTENSION ASSOCIATION, Ground Floor, Chamber of Commerce Bldg. 14

FOR SALE—NEW FOUR-ROOM HOUSE, two bedrooms, graded street, sidewalk, large lot, 187x134, set to bearing navel oranges. Fine for chicken ranch. Price $1400. Terms to suit. FRANK C. PLATT, 23 S. Raymond, Pasadena. 14

FOR SALE — FOUR-ROOM BUNGALOW, close in, Pasadena, fine lot, fruit, close to car, gas, cooking and lighting. Price $1275, $125 cash, balance like rent. FRANK C. PLATT, 23 S. Raymond, Pasadena. 14

FOR SALE—HANDSOME 3-PIECE SOLID mahogany parlor suite and table to match; one weathered oak library table and chair. Like new. Phone Sunset HOLLYWOOD 917.

FOR SALE — TWO LOTS WHICH LIE IN the best location of Bairdstown; must be sold; terms easy; price low. PHONE F1294. 13

ALHAMBRA.

FOR SALE—
ALHAMBRA.

5-room cottage, bath, etc., fruit trees and shade trees, $1800; $700 cash, balance $10 per month.

100x139 feet, street work all in; east front, fine oak tree on ground, suitable for good home; price $1800; will take good touring car in exchange. No scrub or a junk considered; not less than five or six passenger carrying car will be considered.
BUTTERBAUGH REALTY CO.,
23 W. Main, Alhambra.

Take San Gabriel car and get off at First street, Alhambra.

ANAHEIM.

FOR SALE—
FULL-BEARING WALNUT RANCH.
HEAVY CROP READY TO PICK.
INSIDE CITY OF ANAHEIM.
20 ACRES, ONLY $16,000.

13-year-old trees; crop runs $150-$200 per acre; fine soil, level land; concrete irrigation flumes; one share water stock (value $50) with each acre; 2 blocks from railroad; 4 blocks from business center; in growing section of city; a rare bargain worth investigating; costs nothing to see it. See MR. HAWKINS, with Vanzyckle (owner.) 305 Union Trust Bldg. Home B6295.

HOLLYWOOD.

FOR SALE—2 LOTS, 50x135 TO 15-FT. ALley, by owner. HOLLYWOOD 3321. 13

FOR SALE—
Suburban Property.

EAGLE ROCK.

FOR SALE—
Eagle Rock townsite lots are selling rapidly at $425 each, terms 10 per cent. cash, balance $10 per month. These lots are 50x138 and are adjacent to the $17,000 bank building. Two new houses started last week. Street improvements now going on.
GET PARE TO SEE US."
EDWARDS & WINTERS CO., 224 Laughlin Bldg. Main 4907. Home Ex. 707. Branch office Eagle Rock Bank Bldg. Take University yellow car, Main street, on half hours. 14

FOR SALE—
Lemon and Orange Groves.

FOR SALE—
3-ACRE LEMON RANCH AT RIALTO.

INCOME OVER $2000 PER YEAR.

PRICE FOR QUICK SALE, $6000.

CASH OR TERMS.

GOOD SEVEN-ROOM HOUSE.

Don't let this rare opportunity get away from you. The crops will pay for the place before you know it. You can make no mistake in buying this without delay. The property is only offered at this price for a short time, because the owner can use money to advantage in other business.

See me quick if you want it.

ROBERT H. GIVEN,
With J. W. VAUGHN & CO., 305 Grosse Bldg., Sixth and Spring sts.

FOR SALE — I HAVE FOR SALE A FINE 10-acre orange orchard, frostless; 22 miles from Los Angeles; near new electric line; the fruit can be marketed for holiday trade; first privilege for use of water which is free; practically your own terms. Inquire of W. A. EDWARDS, 123 W. 5th st. 16

FOR SALE—
Beach Property.

FOR SALE—OCEAN VIEW VILLA HOME, near Hermosa Beach, 6 rooms; ¾-acre lot, only $2250. Terms $50 cash, $25 per month. ORRIN RICE, 409 Grosse Bldg., corner Sixth and Spring. Home A3516. 15

FOR SALE—MY EQUITY IN 4 LOTS IN Redondo Villa tract No. 1. Address P. box 4, TIMES OFFICE. 13

WILMINGTON.

FOR SALE—
TWO WILMINGTON LOTS.
ONLY $400 EACH.

Nothing in this neighborhood for sale at less than $600; not much at that price. There will be a handsome profit in these lots within 6 months. Harbor improvements start immediately. Those "who know" are not selling. Don't wait. Investigate. See MR. HAWKINS, with Vanzyckle, 305 Union Trust Bldg. 13

HERMOSA.

FOR SALE — LARGE SAND AND SOIL lots, 1 to 4 blocks from ocean; $150 and up, $5 down, $5 month. ORRIN RICE, 409 Grosse Bldg., corner 6th and Spring. Home A3516.

FOR EXCHANGE—
Real Estate.

FOR EXCHANGE—1060-ACRE FINE STOCK ranch; land is rolling; timber enough on land to more than pay these times purchase price; owner wants home in or near Los Angeles; price only $15000; 60 acres cultivated; several hundred acres can be cultivated. HEDGCOCK & CO., 233 Mercantile Place. 13

FOR EXCHANGE—
10 ACRES
of deep, rich, loamy soil, between the city and Redondo, close to car line; price $500 per acre for a lot or equity in house and lot in the southwest. Give full description. Address W, box 48, TIMES OFFICE. 14

FOR EXCHANGE — GROCERY AND MARket, well located and doing a business of $125 per day. Stock and fixtures, including horses and wagon, will invoice about $7000. Want improved ranch or city.
JONES & RYDER LAND CO.,
213 W. Third st. 14

FOR EXCHANGE—THREE BEAUTIFULLY located 50 by 150-foot lots on the car line in the best town in Southern California, free and clear, cash value $1800, for equity in good house or cottage in Los Angeles. Apply 311 PACIFIC ELECTRIC BLDG.

FOR EXCHANGE—5 ACRES CHOICE ALfalfa or sugar beet land, fronting Santa Ana car line, 16 miles from business center; want city income or residence; will exchange clear and assume or pay cash difference. BRADSHAW BROS., room 202 Bradbury Bldg. 13

FOR EXCHANGE — WILL EXCHANGE my beautiful 5-room new and modern house in Santa Monica for good alfalfa ranch in Chino valley; Pomona valley place is well worth $4500, and might assume $1000. L., BOX 170, SANTA MONICA, Cal. 14

FOR EXCHANGE — NEW 1907 MODEL 30-h.p., 7-passenger automobile, worth $4000, for good residence in city, Ocean Park or Venice and assume. Also fine electric machine for good vacant lot. 619 BYRNE BLDG. Phone A9239. 14

FOR EXCHANGE—
make a specialty of exchanging real estate, particularly California for eastern. C. W. CONWAY, Member L. A. Realty Board. 304-5 Bradbury Bldg.

FOR EXCHANGE — FIVE ACRES FRUIT land in the Orange Villa tract at Rialto, unimproved, for a house, or clear vacant lot or diamonds. Price $475, cash or terms. FRANK C. PLATT, 23 S. Raymond, Pasadena. 14

FOR EXCHANGE—IF YOU WISH TO EXchange your property, either city, country or eastern, list with
TRADERS EXCHANGE,
21 209½ S. Broadway.

FOR EXCHANGE—3-STORY BRICK BUSIness block, well rented, under lease; price $80,000; want improved ranch or vacant land in San Joaquin Valley for $30,000 equity. L. MITCHELL, 411 Bradbury Bldg. Phone A9224.

FOR EXCHANGE—PASADENA, 8-ROOM modern house; near center of town on Lincoln ave., $7000. What have you. See Fred Mertz, with C. M. DuVERNET, 227 Pay Bldg. Main 5863; Home Ex. 8748. 15

FOR EXCHANGE—LIST YOUR EXchanges with us. DAVID BARRY & CO., 328 BRADBURY BLDG. MAIN 4683, A4683.

FOR EXCHANGE—OR FOR SALE CHEAP—Lots on Moneta ave. and 53rd street for good business. PHONE B3185. 13

FOR EXCHANGE—CLEAR HOUSES, $2500 and $3000, and cash for houses in southwest. SHUTES, 254 S. Broadway.

FOR EXCHANGE—QUICK TRADES. LIST with O. H. ANDERSON, 304 Bryson. A3622.

FOR EXCHANGE—
Real Estate.

FOR EXCHANGE—
667-20 acres at Orange, 10 acres in navels and Valencias, 4 and 7 years old. 20 shares water stock. This is gilt-edge property, and clear. Want good city improved or vacant. Price $12,000.

630-20 acres at El Cajon, 12 acres in 8 to 11-year-old lemons. An abundance of cheap water from ditch running through place. Good 4-room house, good barn, chicken-house for 400 chickens. House furnishings, tools, etc., all go with the place at $7000; clear. Will take well-located residence or other good rental property in Los Angeles.

330-23 acres, Fullerton, 20 acres walnuts, 15 acres oranges. Abundance of water, good six-room house, large barn. Present income about $3000, which will double within three years, when oranges are bearing. Cash price $35,000. Mortgage $20000. Want well-located city vacant or improved, for equity.

J. N. WILLIAMS & CO.,
302 I. W. Hellman Bldg.

FOR EXCHANGE — I HAVE 8 LARGE lots 50x142½ deep, all situated together, making a piece of ground 142½ by about 400 feet long. These lots are all planted to lemon trees, oranges, walnuts, figs and blackberries, with two large palms on the front of each lot. The trees are so arranged that there would be the same number on each lot, if the person wanted to sell the lots individually. I have both water pipe, piped all over the ground and a cypress hedge planted the entire length on the alley. The lots are all fenced and there is a little shack on the rear of one of them. I will sell this property for $3000, taking a house or a vacant lot free of incumbrance up to $1000, giving very easy terms on the balance. What have you to trade, or will sell these lots on very easy terms. Property situated in Santa Monica. For further particulars see F. E. BUNDY, Real Estate, S. E. Corner of 16th and Arlington, Los Angeles. West 404. 14

FOR EXCHANGE—OCEAN PARK, LARGE business lot, best business street, south front, for store and apartments, or can show floor plan of hotel apartments that would bring income of $625 winter months and up to $1000 summer months. Want handsome modern residence in Westlake, valued at $4500 to $6000. Clear, or less amount and cash, or good income property; would consider equity Hollywood or Pasadena. Owner, address R, box 110, TIMES OFFICE. Phone A3684.

FOR EXCHANGE—
COLORADO SPRINGS.

7-room house, electricity, etc.; will make good business corner, being only 2 blocks from Courthouse, and 1 block from principal business street.

What have you to offer in Southern California.

JONES & RYDER LAND CO., Inc.,
213 West Third Street. 14

FOR EXCHANGE—LARGE CORNER, WITH 6-room bungalow, at Sierra Madre, for Ocean Park.

10 acres, clear, with water, near Rosecrans, for city improved; will assume.

5 acres, Strawberry Park, $1300 equity for city lot.

E. G. ROBINSON, 534 Bryson Bldg. 13

FOR EXCHANGE—
Can you spare $5 a month? If so, investigate HOME ACRES, $100 for five acres, $5 down and $5 per month. After September 15 the price will be $150, $10 down and $10 per month. Every dollar invested is worth five. In the San Joaquin Valley, richest in the world. Phone, write or call, D. L. PETERS, owner, 214 H. W. Hellman Bldg. 14

FOR EXCHANGE—CASH AND GOOD MIN-ing stock; want $50,000 home. Cash and clear lots; want $7500 alfalfa ranch. Cash and good Ocean Park; want $7500 home. Cash and bearing peach orchard; want good city. $11,000. Apartment house, close in, paying big; want $50,000 home.
R. D. LIST,
15 409 I. W. Hellman Bldg. Phone A3622.

FOR EXCHANGE—FINE LITTLE RANCH, 1 acres, city of Monrovia, ¼ mile from new car station, good 4-room house and barn, plenty of water, 2700 strawberry plants, 400 grape vines. Price is cheap at $4000; mortgage $1000. Want cottage in city for equity, will assume. AMBROSE L. HAMELL, CO., 524-7 Douglas Bldg. Phone Home A4691, Main 4247. 12

FOR EXCHANGE—OCEAN PARK; OCEAN front large corner; finest apartment corner between Windward avenue and Pier avenue; three frontages, east, south and ocean front; will accept $7500 to $8500 cash and good clear lots; up-to-date house, southwest or Westlake, or good income. Owner, address R, box 188, TIMES OFFICE. Phone A3622.

FOR EXCHANGE—8-ROOM STRICTLY MODern house in southwest, $7500, clear, for smaller house. SHUTES, 254 S. Broadway. 13

FOR SALE—
Miscellaneous.

FOR SALE—BEAUTIFUL UPRIGHT PIano, used only 2 months; well-known make. Genuine ivory keys; elegant colonial case; 8 pedals; ivory strings to each tone; continuous dust-proof hinges; full-length music rack. Will sacrifice this magnificent, up-to-date piano for only $196, and can arrange for $5 monthly payments. 628 S. HILL.

FOR SALE—EVERYBODY HAS BEEN SO well pleased with those $14 boards that the first lot is gone, and we are now getting in another cargo of the same stock. See them if you want a "snap." D. L. NOFZIGER LUMBER CO., 621 S. Main st. 'Phone Main 4906, Home F1467.

FOR SALE — OR EXCHANGE — FOR DIamond, one beautiful hand-carved Mexican saddle, bridle, blanket and spurs; this is one of the prettiest outfits in the country and nearly new, but I will sell very cheap if taken today. Call 319 N. LAKE AVE., Pasadena.

FOR SALE — NEW STEAM LAUNDRY, good business already established and paying well; all real estate, machinery, horses, wagons, etc.; fast-growing town; 30 minutes from city; will sacrifice if taken at once. Address R, box 71, TIMES OFFICE. 13

FOR SALE—PIANOS—
WHY RENT A PIANO WHEN YOU CAN BUY an elegant square $5 down and payments of $3 each for a few months? We have real bargains in square pianos. See them.
14 GEO. J. BIRKEL, 345-7 S. Spring.

FOR SALE—200 GALLONS PAINT AT $1 per gallon. Worth $1.50 and up. Must close out this line. Adamant roof and barn paint at $1 per gallon of five gallons; also full line Pitkins paints. BUILDERS' SUPPLY CO., 329 San Fernando st.

FOR SALE—CEMETERY PLOT IN HOLLYwood Cemetery; worth $950; will sell for $650 if sold at once. See G. M. GIFFEN, 111-112 Exchange Trust Bldg., or S. Broadway A1569. M. 3110. Member L.A.R.B.

FOR SALE—OUR 914 BOARDS ARE THE swellest things in the market. The people that buy them say so. D. L. NOFZIGER LUMBER COMPANY, 621 S. Main st. 'Phone Main 4906, Home F1467.

FOR SALE—1 42-INCH BROWN FURNACE, with pipe and registers, for 12 rooms. Furnace practically new and will be sold at a reasonable price. Can be seen at 317 W. 23RD ST. A. T. Stewart.

FOR SALE—CHEAP, AT ALAMITOS BAY, gasoline launch in fine running order; Union engine; wet batteries; carries six or eight passengers. MRS. E. F. BACON, Bay City.

FOR SALE—DENTISTS ATTENTION. 50 sets high grade plain upper platinum pin teeth, sell cheap or might trade. What have you? Address W, box 195, TIMES OFFICE.

FOR SALE—"THE BEST" CLEANER IN ceni's; will clean your papered or tinted walls; guaranteed or money refunded. GREAT WESTERN NOVELTY CO., 734 Ruth ave.

FOR SALE—ONE COMPLETE SET NEW International Encyclopedia, half Russia binding; new cost $130. Will sell at sacrifice as I am leaving city. 1001 S. UNION AVE. 13

FOR SALE—DIAMOND RING, A BEAUTY; weight 2 carats; heavy Belcher setting. Away under wholesale price for quick money. Address X, box 151, TIMES OFFICE. 13

FOR SALE—PIANO; LET ME SHOW YOU my beautiful upright; will make an exceptionally good price to a quick purchaser. Call or address 442 DOUGLAS BLDG. 14

FOR SALE—SAFES; LARGE ASSORTMENT fire and burglar-proof; always have a bargain. CHENEY-WEST CO., 316-18 S. Los Angeles st.

FOR SALE—YOUNG LADY'S TICKET TO St. Louis, Southern Pacific, expires 15th inst., cheap. Address X, box 130, TIMES OFFICE. 14

FOR SALE—ROLL TOP OAK DESK, FOUR chairs, and some shelving; reasonable. F. M. WEBB, 217 Bryson. 'Phone 1404. 14

FOR SALE — A $300 UPRIGHT PIANO FOR $150 taken at once; party going away. BROADWAY 4722.

FOR SALE — LADY'S TICKET TO GOLDfield; awful cheap. Address X, box 34, TIMES OFFICE. 15

FOR SALE—GENTLEMAN'S TICKET TO Nogales, Arizona; good until November. 501 DELTA BLDG. 13

FOR SALE—WESTERN PIANO BOND FOR $85, cheap. Address X, box 62, TIMES OFFICE. 13

FOR SALE—RAILROAD TICKET TO SAN Francisco, $8. EBANUES, 427 S. Spring. 13

FOR SALE—FIREPROOF SAFES CHEAP. WM. F. LUTZ CO., Santa Ana, Cal.

FOR SALE—CHEAP, 2 LADIES TICKETS to Chicago, expiry Sept. 15. Tel. 26784. 13

FOR SALE—DIRT FREE FOR THE HAULing. 961 W. 32ND ST. West 1154. 14

FOR SALE — FIREPROOF SAFE; A BARgain. Call at 409 E. SECOND ST.

FOR SALE—
Miscellaneous.

FOR SALE—STEAM BOILER, 60 H.P., full front Batch, in good condition; can be seen at the ANCHOR LAUNDRY, 719 S. Los Angeles. 14

FOR SALE—PIANO, KURTZMAN PIANO, new instrument, worth $450; can be bought at a snap. Call or address 1029 ORANGE ST. 14

FOR SALE—CABINET GRAND PIANO, fine rugs and furniture and set Encyclopedia books. 1264 LEOTI AVE. Call all week. 14

FOR SALE — KODAK, 3-A EASTMAN Folding, $13; never used; worth $21.50, with case. 3145 E. NINTH ST. G. Carlson. 13

FOR SALE — CHEAP. GENTLEMAN'S first-class ticket to Spokane, stopover, good until December. Phone WEST 3274. 13

FOR SALE—CHEAP FOR CASH, AN UPright oak piano, good as new. Call up BOYLE 1186 and investigate. 13

FOR SALE—
Furniture.

FOR SALE—
FREE—FREE.

No more shall husband scorn home to a cold dinner, as the ever wakeful Skeels Bros. are giving away ABSOLUTELY FREE a circular warming shelf for a stove pipe with every range or stove sold during their great CLEARANCE SALE. We also guarantee all stoves and gas stoves and connecting them FREE OF CHARGE.

MISS NOT THIS WONDERFUL OPPORTUNITY.

36 cane seat sewing rocker, $1.49.
$2.25 oak cobble seat rocker, $1.
35-cent matting, 21 cents.
$1.25 earthen slop jars, 75 cents.
$40 graphophone, fancy horn, 57 records, $18.
14x36 German plate mirror, gilt frame, $3.
18x28 French plate mirror, gilt frame, $1.50.
25 double gasoline ovens, $1.75.
$2.25 single gasoline ovens, $1.35.
$2.50 3-burner gas plate, $1.98.
65-cent linoleum, this, 39 cents.
iron bed, spring and mattress, $4.
65-cent lantern, 37 cents.
$2 new patent 5-gallon oil can, 95 cents.
Nice line of razors, pocket knives and scissors, at 1-3 regular price.
Curtain folding beds, sells for $6.50, to close out, $1.98.
$1.50 large folding or kitchen table, 85 cents.
All goods guaranteed as represented or money cheerfully refunded. Come in and get acquainted with both our prices and counsel.
SKEELS BROS., furniture store, 907 South Main. 14

FOR SALE — ENTIRE STOCK OF FURNIture and carpets at 20 per cent. discount. Bargains galore. Prices that cannot be duplicated. A rare opportunity for great marriage.
50c linoleum, less 20 per cent., 40c.
75c lace curtains, less 20 per cent., 60c.
$1.00 chairs, less 20 per cent., 80c.
$1.75 rocker, less 20 per cent., $1.40.
$2.50 parlor stand, less 20 per cent., $2.00.
$3.25 iron bed, less 20 per cent., $2.60.
$4.50 dresser, less 20 per cent., $3.60.
$4.80 full rug, less 20 per cent., $3.84.
$5.00 extension table, less 20 per cent., $4.00.
$6.50 iron crib, less 20 per cent., $5.20.
$12.50 kitchen cabinet, less 20 per cent., $10.
$9 washing machine, less 20 per cent., $7.20.
$12.50 oak dresser, less 20 per cent., $10.
$15 oak chiffonier, less 20 per cent., $12.
$17.25 book case, less 20 per cent., $13.80.
$25 sideboard, less 20 per cent., $20.
J. M. OVERELL, 700 S. Main st. 14

FOR SALE—
SPECIAL SALE
of factory samples, consisting bedroom sets, dressers, chiffoniers, sideboards, buffets, rockers, chairs, iron beds, stoves, etc. These goods are NEW. Also the entire contents of several residences now on sale, in most instances at less than half original cost. Free city delivery.
COLYEAR'S
321-324 S. Main Street.
(Opposite Belasco Theater.) 13

FOR SALE—
DESKS, OFFICE FURNITURE, DESKS.
A slide line with us, but we have the best stock in the city; extra good strictly second-hand office desks, chairs, rugs, tables, mechanical tabulators, etc.; want room quickly; complete. Buy, sell and exchange.
SKEELS BROS., 907 S. Main.

FOR SALE—CHEAP; OWNERS LEAVING city, good gas range $5; antique writing desk $4.50; large Mequette rug $35, cost $97. Prices solid oak chairs, bureaus and beds; mattress $20, cost $35; 5-ft. oak extension table $9; 32 washing machine $2; and other goods cheap. 760 W. 8TH ST. 13

FOR SALE—
DESKS FOR LESS.
DESKS FOR LESS.

Office furniture is our specialty; don't buy before seeing our stock. L. A. DESK EXCHANGE, 126 N. Broadway, opposite The Times.

FOR SALE — OR EXCHANGE — THE contents of a 4-room cottage; this is one of the nicest furnished cottages you ever saw everything is complete and new; will sell cheap or trade for diamonds. Address GEO. D. STONE, Pasadena. 15

FOR SALE—FURNISHED FLAT, 5 ROOMS, new and modern; water paid, rent $22; this flat is a bargain; no sick people over occupied. Apply 1913 PENNSYLVANIA AVE.

FOR SALE—FURNITURE OF AN 8-ROOM house, barn, wash room, chicken yard, nice lawn, 4 rooms, or part to party all suppose; close in. Pay to look into this. A bargain. Address X, box 138, TIMES OFFICE. 13

FOR SALE — BRANDON'S PIANO AND furniture hospital. If you want your piano or furniture repaired or polished, call Fitch or Main 1122. 1040 S. FLOWER ST.

FOR SALE—FURNITURE OF 8-ROOM house, worth $900, goes for $350, providing we sell it quick. House to let. 127 S. BUNKER HILL. Broadway 3982. 14

FOR SALE—AT A SACRIFICE, FURNITURE of 5-room house, first-class goods; owner leaving city, reason for selling. 1001 S. UNION AVE. 13

FOR SALE—13-FOOT OAK MIRROR BACK show case, with patented adjustable shelves; price $35. 2305 S. UNION. Suburban Millinery Store.

FOR SALE — LARGE ASSORTMENT OF new and second-hand goods; lowest prices. JAMES COLGAN & CO., 713-715 S. Spring st.

FOR SALE—MATTRESSES AND COUCHES. Our own make; bargains in wardrobe-couches; also iron beds. 709 W. SEVENTH ST.

FOR SALE — FURNITURE. FURNITURE. new stock, lowest cash prices. WHITE & AUCHMOODY. 119 and 121 E. Sixth st.

FOR SALE — SACRIFICE, NEW FURNIture, carpets, 5-room house to rent, $25; close in. Owner, 329 W. PICO ST. 13

FOR SALE—FURNITURE OF 5-ROOM house, very desirable, good location for roomers. 1208 W. 9TH ST. 13

FOR SALE—FURNITURE OF THREE-room cottage, thoroughly modern. 927½ MAPLE AVE. 13

FOR SALE—GAS RANGES, FOLDING BEDS, rugs and furniture cheap. 727 S. GRAND.

BUSINESS CHANCES—
Miscellaneous.

WANTED—A PARTY WITH CAPITAL BY skilled rheumatic specialist, to establish a sanitarium, in or near Los Angeles. Address X, box 81, TIMES OFFICE. 14

WANTED—MAN TO INVEST $250 WITH services and take 1-2 interest in good business that will pay $125 month. Call 702 S. SPRING ST., room 215. 13

WANTED—TO MEET MAN WITH CAPITAL to influence patent for 1-2 interest. A1 proposition; machinist backing. Address X, box 128, TIMES OFFICE. 15

ONLY $250 BUYS CORNER GROCERY AND feed store; large store room, 3 living-rooms, barn, etc. Rent $25 for all. Good business. 903 PAY BLDG. 13

SMALL LUNCH COUNTER FOR SALE; EXtremely cheap; best chance to start business with small money. Call and see proprietor at 857 MAPLE AVE. 13

FOR SALE—OR LEASE; NEWSPAPER and job printing office; owner has other business; investigate this. Look. Box 61, RIALTO, CAL. 14

LIQUOR STORE AND BAR; FINE STOCK, swell fixtures; 3-year lease; sales $800 per month. Bargain for $4000. P. O. BOX 147, Merced, Cal. 13

FOR SALE—A GOOD PAYING FRUIT AND Bootboer stand for $35, if taken at once. Call at place of business, 122 EAST 2ND ST. 13

FOR SALE—FIRST-CLASS MEAT MARKET, $125 day business; will sell invoice; owner going East. BOX 410, Santa Monica.

FIRST-CLASS RESTAURANT IN GOOD LOcation for sale cheap if taken at once. J. M. ARMSTRONG, Santa Barbara, Cal. 14

$5000 INDUSTRIAL STOCK, PAYS 9 TO 12 per cent., to exchange for a home in city; principals only. BOX B, Corona, Cal.

FOR SALE — CORNER GROCERY, HORSE and wagon; rent $18; living-rooms; must be cash. OWNER, 457 AND MCCLINTOCK.

FOR SALE — LAUNDRY ROUTE, GUARanteed $25 to $35 per week profit. Call at 1154 MAPLE AVE., at noon or evenings. 15

FOR SALE—ONE GOOD PAYING GROcery, low rent, in a business part of city. Address X, box 136, TIMES OFFICE. 13

BUSINESS MEN, BE WISE, DON'T BUY new lot; have your remodeled like new. See us. Factory, 214 N. BROADWAY.

BAKERY ROUTE, PAYING WELL, FINE outfit, best steady trade; will explain reason for sacrificing. Telephone B3797.

FOR SALE—NICE LITTLE STOCK OF groceries, notions and fixtures, only $250, a bargain, sure. PHONE EAST 280. 15

WANTED—TAILOR TO BUY SHOP IN THE best beach town, Inquire 254 SOUTH BROADWAY. L. Zinnaman.

$1200 BUYS A FURNITURE MFG. BUSIness if sold at once. Address W, box 194, TIMES OFFICE.

FOR SALE — GENERAL MERCHANDISE near city, invoice $2000, good trade. BOYLE 3020. 13

BUSINESS CHANCES—
Miscellaneous.

LEARY & SON—

Rooms 214 and 215 Severance Bldg., Sixth and Main Sts.

Meat market, $200; located in southwest part of city; rent only $25 per month; doing a business of $40 a day, all cash. Fixtures all in fine condition. LEARY & SON.

Livery stable at fast-growing suburban town; good business, clearing $200 per month; cheap rent; price $1000, which includes nine livingrooms, fine rigs, horses, whips, robes, blankets and express wagon.

Cafe and grill in suburban town; cafe seats 150 on ground floor, and fine grill in basement; receipts are $75, and more than double that in winter. The only cafe having a liquor license; price $2000, or will consider good real estate exchange. See LEARY & SON.

Grocery and general merchandise store in near-by town, doing a business of $150 a day, having been established for some time; stock will invoice $6000; this is a real bona fide investigate it at once. See LEARY & SON.

Paint and wall paper business, well located, doing a business of $1200 a month; cheap rent for large store and back rooms; $25; comprises a well selected stock of paints and wall paper, also stock tools, 2 horses, wagon and buggy, and over $500 of unsolicited claims, which are just about due.

Butcher shop, located in large town, about 40 miles from Los Angeles; cheap rent and receipts average $75 a day; this shop is very nicely equipped, enameled counters, etc.; this bargain for only $1250. See LEARY & SON.

Swell little grocery, located in northeastern part of town, cheap rent and doing a cash business of about $3 a day; owner wants to leave country and will sell at a sacrifice; only $600 required. See LEARY & SON.

The finest little 4-chair barber shop, well stocked cigar stand, bootblack stand and laundry agency in Los Angeles; centrally located; receipts average $100 a week; furniture practically new; well worth $500; will take $300 for quick sale. See LEARY & SON.

Grocery, feed and fuel, $1900; located southeastern part of city; doing a business of $40 per day; rent only $25 per month; fixtures are all in fine condition; must be seen to be appreciated. LEARY & SON.

LEARY & SON,
13 Sixth and Main sts. Tel. 261, Main 1908.

FOR SALE—WHOLESALE LIQUOR BUSIness. Here is a business offering an opportunity seldom found. My business includes three prominent beer accounts with sales averaging four cars in the winter time, eight to ten cars in the summer. All trade well established. Good bar in connection. Rent of premises $120 per month; can offer $250 per month to move out. My reason for selling is, I have all the money I want. Price $24,000, consisting principally of double stamped whisky in wood; balance of stock such as is usually carried by wholesalers. This business is paying a net profit of about $1400 per month. My principal reason and want to sell my business is $25,000. My reason for selling is, I have all the money I want and am retiring from active business. Address all communications P. G. BOX 7, Los Angeles, Cal. 14

FOR SALE—
I have taken an option for 10 days to permit of thorough investigation, on an amusement enterprise that has been in active operation for four years and during that time has never paid less than $2000 a year net profit and the net profit for four years has been nearer $10,000; cannot handle all of it as it takes $10,000, but will want a good live man to take half interest with me, paying $5000 cash and I will guarantee him 25 per cent. on the money yearly without his active participation in the business. This is a rare chance, and a bona fide business proposition. If you are interested call soon. C. B. GUTHRIE, 613 Bumiller Bldg., 439 S. Broadway. 13

WE OFFER FOR SALE FIRST-CLASS, Interest-bearing Securities, fully secured by property of good value. This will net you 8 per cent. Other good securities netting 10 per cent. Payable in monthly installments. WINTON & McLEOD COMPANY, 230 South Hill st.

FOR SALE—ARIZONA RESTAURANT IN one of the busiest blocks of the most prosperous city in Arizona; old established and very popular stand in that busy city and doing cash business of over $10,000 monthly; and can put clear profits of $3000 monthly; owner's wife very critical health and telegraphs to cut price from $3500 to $2500 cash or take $1500 down and balance one year. Don't delay, here is the chance you will get. See PHOENIX REALTY CO., 203 and 204 Grant Bldg. 13

WE HAVE THE LIVEST MANUFACTURing proposition in Southern California today; if will attract the most conservative and yet great profits can be shown; we want a good man with from $2000 to $5000. See ANNA PINKERTON,
507 Chamber of Commerce Building.
Phone Broadway 5624. 14

FOR SALE—
Well-established dental parlors, $2000; yearly practice, well equipped, $1100. Chance of a lifetime to right man.
Corner grocery and market; daily sales $125; horse and wagon; old invoice.
Printing, grade of printing and binding business, rent $12; a bargain, only $375.

J. E. TETLOW, 409 W. 7th st. 13

I HAVE AN OPTION ON A SMALL BLOCK of stock in an enterprise of an electrical nature, which will revolutionize one of the greatest commercial industries in the country; have model in operation and invite most rigid investigation.
This stock for sale, in allotments of $500 and up, one-half of this stock, retaining other half. For full particulars, address 17, box 134, TIMES OFFICE. 7

FOR SALE—NO REASONABLE OFFER refused for first-class delicatessen and grocery, on principal street, center of business section; will bear investigation. Inqu

Classified Liners.

MONEY TO LOAN—
In Sums to Suit.

ARE YOU IN A BAD FIX?
If you are in need of money, want it right away and do not know where you are to get it, you are in a bad fix. No necessity, however, for your being in that position, as long as we are here. We will loan you the money you need from $10 up on your FURNITURE, PIANO, HORSES, WAGONS or other personal property, without removing them from your possession.
We charge you a reasonable rate of interest and arrange the matter quickly and without publicity. Fair dealings, open and above-board methods is our motto, every time. Open 8 a.m. to 6 p.m., Monday and Saturday evenings until 8 p.m.
FIDELITY LOAN CO.,
529 MASON BLDG.,
S.E. corner Fourth and Broadway.
Phones F7421, Bdwy. 4171.

MONEY TO LOAN—
MONEY TO LOAN ON FIRST-CLASS, CLOSE-IN, IMPROVED REAL ESTATE.
BRYAN & BRADFORD,
115 W. 4TH ST.
B. P. BRYAN. L. T. BRADFORD.

WE HAVE SOME GOOD 8-PER-CENT. loans.
$800—On 5-room cottage, 44th st., $2400.
$1000—On 4 vacant lots, Colegrove, $2000.
$800—On house and lot at Manhattan, $2200.
$900—On property worth over $3000.
$600—On 5-room cottage, $1450.
$1250—On 6-room cottage, $2700.
$800—On 5-room cottage, $2000.
$250—On vacant lot, $900.
M. M. DAVISON & SON, 304-6 Wilcox Bldg. 12

WE BUY NOTES, MORTGAGES, TRUST deeds, leases, real estate contracts, rentals, life insurance policies and all kinds of commercial paper; we make loans in large and small amounts for long or short time, secured by first and second mortgage on real estate, listed stocks, life insurance policies or any good security.
Money furnished the day application for loan is made.
NOURSE & CO., 302-304 L. A. Trust Bldg., corner 2nd and Spring sts.

SALARIED PEOPLE'S FRIEND.
WE LOAN TO THE WORKINGMAN.
RATES THE LOWEST.
PAY BACK TO SUIT YOURSELF.
WE CHARGE FOR TIME YOU KEEP IT.
THE STATE LOAN CO.,
412 GROSSE BLDG., Sixth and Spring sts.
Open 8:30 to 6 p.m. Monday, Wednesday and Saturday till 8 p.m.

MONEY TO LOAN ON REAL ESTATE STOCKS AND BONDS NEGOTIATED.
SEE H. BARRETT WITH
W. I. HOLLINGSWORTH & CO.,
314-316 WILCOX BLDG.

DO YOU NEED MONEY?
WE loan on "SALARIES" strictly.
All business confidential and courteous treatment to all. Money costs you just for time in your hands. Rates lower than the lowest.
THE NATIONAL LOAN CO.,
319-320 Bryson Bldg., 2nd and Spring sts.
Open 9:30 to 6 p.m., Mon., Wed. and Saturday till 8 p.m.

$1,000,000 TO LOAN ON REAL ESTATE. 5 to 7 per cent. net interest.
No delays. No red tape. Any sum desired. Cash for mortgages and deeds of trust.
Large city loans a specialty.
Ranch loans solicited.
MATTHEWS & MATTHEWS,
501 Douglas Bldg., cor Third and Spring.

MONEY LOANED ON DIAMONDS AND jewelry. Room 416 O. T. JOHNSON BLDG. 4th and Broadway. Large, conservative loans made, at low as 2 per cent. Call and get terms, which you will find to be best in town, as we will lend you more money for the same interest, or the same money for less interest.

TO LOAN—MONEY LOANED TO SALARIED people just on your own name; no other security necessary; don't borrow until you see me; my system is the best for railroad men, clerks, bookkeepers, street car men, and all others employed; business strictly confidential. NEWTON, 708 O. T. Johnson Bldg.

TO LOAN — WE LOAN YOU MONEY ON your furniture, diamonds, salary or other personal property; large loans on rooming and apartment houses a specialty; new methods, fair dealing. Main 2129, A2283. Room 6 ORPHEUM THEATER BLDG. Southern California Security Co.

TO LOAN—
$1000 TO $100,000 ON REAL ESTATE, 6 to 7 per cent. interest.
Also building loans.
ROBT. MITCHELL CO., 313 W. Third st., Le Grand Butts, Mgr. Loan Department.

MONEY LOANED ON DIAMONDS, JEWELry, mortgages, contracts, etc., on furniture, live stock, etc., without removal; loan on your own money; lowest rates, prompt, private, reliable. REID & CO., 142 S. Broadway, room 125. Phones A1926, Bdwy. 2268.

$200,000 TO LOAN ON CHATTELS—
WATSON'S QUICK LOANS.
Generous loans on furniture, pianos, live stock, diamonds, real estate contracts, personal property. Easy terms. Confidential. Phone 2780. WATSON, 322 Trust Bldg.

TO LOAN—
$1200 to loan at 7 per cent.
M. M. DAVISON & SON, 304-6 Wilcox Bldg.

$600 to loan at 8 per cent.
M. M. DAVISON & SON, 304-6 Wilcox Bldg.

TO LOAN—SEE MITCHELL IF YOU WANT real estate loan, and save time; plenty money on hand, any amount; square dealings; interest prevailing rate; mortgages and trust deeds bought. 420 CITIZENS' NATIONAL BANK BLDG., 3rd and Main. Phone A2544.

MONEY TO LOAN—ON GILT-EDGE LOS ANGELES REALTY AT REASONABLE RATES.
MR. KOS,
WRIGHT & CALLENDER CO.,
21 219 S. HILL ST.

MONEY TO LOAN—ON GILT-EDGE LOS ANGELES REALTY AT REASONABLE RATES.
MR. KOS,
WRIGHT & CALLENDER CO.,
12 219 S. HILL ST.

QUICK LOANS ON FURNITURE, PIANOS, diamonds, live stock, real estate, contracts, mortgages, your salary, or any good security; low rates, easy terms; confidential. ROSS & CO., 308 L. A. Trust Bldg., corner Second and Spring. A1291, Main 1541.

DON'T BORROW TROUBLE. BORROW money. Salaried men and women accommodated on their note without mortgage, or indorser, confidential. CHERRY, 411 O. T. Johnson Bldg., corner 4th and Broadway.

MONEY LOANED—ON FIRST AND SECOND mortgages, contracts, diamonds and other securities.
MECHANICS' LOAN CO.,
458 Bradbury Bldg.

I HAVE ON HAND THE FOLLOWING sums to loan on close-in improved real estate at 7 and 8 per cent., $6000, $5200, $1500, $4000, $1400, $1000, $1300, $900. MITCHEL, 420 Citizens' National Bank. Phone A1644.

MONEY TO LOAN—MONEY ON SALARIES, diamonds, furniture, pianos, live stock. Courteous treatment, easy payments, private, confidential; responsible. G. H. MARSHALL, 204½ S. Broadway, Room 2. A6579.

"IF YOU ARE PAYING A HIGH RATE OF interest on diamonds and jewelry, responsible party will take up your loans at 5 per cent.; pawn tickets bought; private money. 216 S. BROADWAY, Room 22.

MONEY TO LOAN—
$200 to $250,000 to loan on real estate and other good securities at current rates. Established 1888. LEE A. M'CONNELL & CO., 140 S. Broadway.

ABSOLUTELY CONFIDENTIAL. WE LOAN on diamonds, watches, etc. More money at lower rates than anyone. Private room for ladies. JEWELRY LOAN CO., 323½ South Spring, room 12.

MONEY TO LOAN—SALARY LOANS—
Your name is security to us; transactions strictly confidential. WESTERN LOAN CO., 501 Mason Bldg., 6th and Broadway. Main 6925, F7844.

WE HAVE MONEY TO LOAN ON GILT-edge close-in property. If security is satisfactory, can close deals quickly. E. A. ROWAN & CO., 236 H. W. Hellman Bldg.

MONEY LOANED SALARIED PEOPLE and others without security; easy payments, largest business in 20 principal cities. TOLMAN, 430 Mason Bldg., Broadway and 6th.

MONEY LOANED ON DIAMONDS, WATCHES, jewelry. We loan you more money, less interest, hold your goods longer than any one. Tickets issued. LEE BROS., 248 S. Main st.

MONEY LOANED SALARIED PEOPLE without security; notes bought; loans on stocks, bonds and warrants. TRADERS' EXCHANGE, 221 Bryson Bldg. Phone Main 4870.

MONEY TO LOAN ON REAL ESTATE. 7 per cent. interest; deals closed immediately. CARLETON R. BAINBRIDGE, 239-247 Laughlin Bldg. Home A3187, Sunset Main 198. 13

$1600 PRIVATE MONEY TO LOAN ON real estate; first mortgages on improved property desired. J. B. M'LAUGHLIN'S OFFICE, 426 Bullard Block. 'Phone A1442.

MONEY TO LOAN—
In Sums to Suit.

MONEY TO LOAN—ON REAL ESTATE. Large amounts at 6 per cent. C. A. SUMNER & CO., 214 L. A. Trust Bldg., corner 3d and Spring sts. Main 662, A6622.

SALARIED PEOPLE ACCOMMODATED ON note without indorser; no red tape; confidential. WEST COAST EXCHANGE, 419 Henne Bldg., 122 W. Third st.

MONEY TO LOAN IN SUMS TO SUIT. Building loans a specialty. COLONIAL MORTGAGE & TRUST COMPANY, 519 H. W. Hellman Bldg.

TO LOAN—I WILL BUY YOUR MORTGAGE or trust deed note. See me at once; no delay. J. BURRIS MITCHELL, Broker, 412 Douglas Bldg.

TO LOAN — $100,000, CITY OR COUNTY. Current rates. No delay. Private money. Home A5827. MOYER & GILBERT. Main 5474. 612 Frost Bldg.

WILSON-PATTEE CO., 307 UNION TRUST Bldg., 8th Main or F. loan on improved real estate and buy and sell real estate mortgages.

SALARY LOANS — LADIES OR GENTLEMEN. CONFIDENTIAL. EASY PAYMENTS. STANDARD LOAN CO., 205 HENNE BLDG.

$1250 FOR 3 YEARS AT 7 PER CENT.; also larger amounts. SMITH, 630 Citizens' National Bank., Third and Main. A4401. 13

$50,000 TO LOAN—DIAMONDS A SPECIALty; rates reasonable; strictly confidential. SCHEPPS, suite 25, 444 S. Bdway. F6617.

R. W. POINDEXTER, 409 WILCOX BLDG., loans money on real estate, stocks and bonds. Building loans a specialty.

WE LOAN MONEY ON SALARIES, REAL estate, hotels, rooming-houses. RELIABLE LOAN CO., 324 Citizens' Nat. Bank Bldg.

SALARIED PEOPLE'S LOAN CO., 204 H. W. Hellman Bldg. Lowest interest rates. Notes bought. Phones Main 2566; A2659.

PRIVATE MONEY. NO RED TAPE. ANY amount of good security. M. M. DAVISON & SON, 304-6 Wilcox Bldg.

LARGE AND SMALL LOANS AT CURRENT rates, on Los Angeles real estate. CHARLES A. TART, 121 W. Third st.

PRIVATE MONEY TO LOAN; $1250, 7 PER cent. net; no commission. Address W, box 181, TIMES OFFICE. 13

TO LOAN—$1000 ON REAL ESTATE. SEND description of what you wish a loan on to 237 BAUCHET ST. 13

TO LOAN—SUMS TO SUIT. ISAAC SPRINGER & CO., 256 Wilcox Bldg. Home A4252. 14

TO LOAN—PRIVATE MONEY, 6 AND 7 per cent. LOCKHART & SON, 309 W. First street.

MONEY TO LOAN ON REAL ESTATE. TRUE & CLARK, 607 H. W. Hellman Bldg.

MONEY TO LOAN ON REAL ESTATE AT current rates. L. L. BOWEN, 519 Pay Bldg. 14

MONEY LOANED, CONTRACTS AND MORTgages bought. A. M'CALL, 314 Bullard Blk.

H. S. SPARKS WILL BUY OR LOAN ON your diamonds. 402 CURRIER BLDG.

MONEY WANTED—
On Collaterals.

WANTED—$2100, 3 YEARS 7 PER CENT. $2800, 3 YEARS, 7 PER CENT. BOTH OF THESE GILT EDGE. REAL ESTATE SECURITY.
SEE
MR. BOYDEN,
WITH
MINES & PARISH,
215 S. HILL ST.

WANTED—MONEY. WE OWN AND OFfer for sale these gilt-edge trust deeds. Time three years. Interest 7 per cent. net, payable quarterly.
$10,000—On property worth $25,000.
$1000—On property worth $3500.
$1600—On new 2-story residence.
$1500—On new cottage; value $3000.
$1200—On new cottage, southwest.
$1200—On new house worth $3000.
$1100—On new cottage worth $2500.
$1400—On new 5-room cottage, worth $3000.
$900—On new 5-room cottage.
Security Absolute. Nothing Better.
'Phone 2780. WATSON, 322 Trust Bldg.

WANTED—WE HAVE SOME GOOD 8-PER-cent. loans.
$800—On 5-room cottage, 44th st., $2400.
$1000—On 4 vacant lots, Colegrove, $2000.
$800—On house and lot at Manhattan, $2200.
$900—On property worth over $3000.
$600—On 5-room cottage, $1450.
$1250—On 6-room cottage, $2700.
$800—On 5-room cottage, $2000.
$250—On vacant lot, $900.
M. M. DAVISON & SON, 304-6 Wilcox Bldg.

WANTED—$3000, 2 YEARS, 7 PER CENT., on fine corner near Second and Figueroa sts., for which owner has refused $4000.
Also $2000, 3 years, 7 per cent., on good 6-room house and 60-foot lot, near 23d and Grand ave., value $3000.
Also $1200 on good cottage near 37th and South Park ave., value $2400.
LOCKHART & SON, 309 W. First st.

WANTED—$6000, 2 YEARS, 8 PER CENT., quarterly, secured by 6-room house, barn, outhouses, pumping plant and 25 acres of land, highly cultivated; value $20,000; at Compton.
Wanted $1500, 2 years, 8 per cent., quarterly, secured by close-in improved property, value $4000.
GEORGE TAYLOR, 217 Byrne Bldg., Third and Broadway.

WANTED — I HAVE A CLEAR LOT worth $2000 in the best part of the Westlake district. I desire to borrow $12,000 to build an apartment house on this lot. I have a responsible tenant for same at $200 per month. I will give a trust deed and pay 7 per cent. interest. Address W, box 176, TIMES OFFICE.

WANTED—
12 PER CENT.
paid for few thousand dollars, one year. Excellent security. Address X, box 22, TIMES OFFICE.

WANTED — MONEY ON SOME EXTRA choice city loans at 7 and 8 per cent., in sums of $50,000 or $100,000. Such loans would ordinarily be snapped up at 6 per cent. Come in quick and take your pick. Remember, no client lending money through this office has lost a dollar in 22 years' business. EDWARD D. SILENT & CO., 216-218 W. Second st.

WANTED—MONEY.
$800—Three years, 7 per cent., on close-in income city property, valued $23,000; income $180 gross monthly.
$900—Three years, 7 per cent., on cottage property worth $1900; Boyle Heights.
FOWLER & CO., 605 Laughlin Bldg.
Home A3631, Broadway 2551.

WANTED — A LOAN OF $4500 FOR TWO years, first mortgage on handsome 10-room strictly modern residence and corner lot 75x150 feet, located in the most fashionable part of the city; well worth $15,000; will pay 7 per cent. net interest quarterly. A. T. JERGINS & CO., Suite 400, H. W. Hellman Bldg.

WE MAKE A 60 PER CENT. BUILDING loan and are practical builders.
MILWAUKEE BUILDING CO.,
MILWAUKEE BUILDING CO.,
MILWAUKEE BUILDING CO.,
Phones Main 4734. 508 W. First st.
Home A1607.

WANTED—MONEY.
$2000—3 years, 7 per cent., on improved property, value $12,000; will pay $100 commission if arranged this week.
EDWIN ALDERSON, Owner,
Home A1000. 201 Laughlin Bldg.

WANTED—
If you are seeking an investment, consult us. We can place your money in the best first mortgage loans on the market.
THE TRUSTEE SECURITIES CO., 257 S. Spring st., Room 2.

WANTED — PRIVATE PARTIES WITH large or small sums to invest in first mortgage on real estate; exceptional opportunities. 'Phone 2780. WATSON, 322 Trust Bldg.

WANTED — MORE MONEY TO LOAN ON mortgages at 7 and 8 per cent. C. A. SUMNER & CO., 214 L. A. Trust Bldg., corner 2nd and Spring sts. Main 662, A6622.

WANTED—$1800, ON EAST FIRST ST., business property, gilt edge security. BARGAIN REALTY CO., 606 L. A. Trust Bldg., 2nd and Spring. A2201; Main 2541.

WANTED — MONEY, $2000, THREE YEARS, straight 7 per cent.; improved property; conservative loan. M. L. M'KEEVER, L.A. R.B., 728 Merchants' Trust Bldg.

WANTED — CLIENTS NEED MORE FIRST mortgage money, 7 and 8 per cent. net to you. SMITH, 630 Citizens' National Bank. F1544.

WANTED—TO BORROW FROM $2000 TO $5000 on first-class country property. Will pay 8 per cent. net for quick loan. Address P.P., box 24, TIMES OFFICE.

WANTED—MONEY; $22,000, $7500 AND $12,000, 7 per cent., 40 per cent. loans, close in. Address W, box 124, TIMES OFFICE.

WANTED—$1500 FOR 3 OR 5 YEARS AT 7 per cent., on 6-room house, close in. REX GARRETT, 437 I. W. Hellman Bldg.

WANTED—$500 TO $20,000 ON IMPROVED close-in city property; T. WIESENDANGER, room 311, 257 S. Broadway.

WANTED — $7500, 3 YEARS, AT 7 PER cent., new first-class improvements, close in; fine location. 3653 MAIN or F.

WANTED — CLIENT WANTS $2000, 7 PER cent., good security, house and 4 lots, S. W. BEN WHITE, 204 Bryson Bldg.

WANTED — A LOAN OF $4500 FOR TWO years, first mortgage on handsome 10-room strictly modern residence and corner lot 75x150 feet, located in the most fashionable part of the city; well worth $15,000; will pay 7 per cent. net interest quarterly. A. T. JERGINS & CO., Suite 400, H. W. Hellman Bldg.

WE MAKE A 60 PER CENT. BUILDING loan and are practical builders.
MILWAUKEE BUILDING CO.,
MILWAUKEE BUILDING CO.,
MILWAUKEE BUILDING CO.,
Phones Main 4734. 508 W. First st.
Home A1607.

WANTED—MONEY.
$2000—3 years, 7 per cent., on improved property, value $12,000; will pay $100 commission if arranged this week.
EDWIN ALDERSON, Owner,
Home A1000. 201 Laughlin Bldg.

WANTED—
If you are seeking an investment, consult us. We can place your money in the best first mortgage loans on the market.
THE TRUSTEE SECURITIES CO., 257 S. Spring st., Room 2.

WANTED — PRIVATE PARTIES WITH large or small sums to invest in first mortgage on real estate; exceptional opportunities. 'Phone 2780. WATSON, 322 Trust Bldg.

MONEY WANTED—
On Collaterals.

WANTED—ON FIRST MORTGAGES AT 7 per cent.
$1250—W. 28th st. Cottage, value $2000.
$1600—Near Boyle ave. and First st., cottage value $4000.
$2000—W. 47th st., near Main, bungalow, value $4250.
$4000—Lincoln st., two-story house, value $5200.
$1200—St. Andrews Place, value $2200.
$2700—Suburban, value $5000.
$500—Westlake Park, value $2500.
$250—Residence, close in, value $4000.
These are all high-class and most desirable loans.
JONES & RYDER LAND COMPANY,
24 210 W. Third st.

WANTED—
$15,000.
$25,000.
$35,000.
SECURITY GILT-EDGE. INCOME PAYING AND WORTH FOUR TIMES THE AMOUNTS NEEDED. ONE TO THREE YEARS. 7 PER CENT. NET.
SEE A. MacREIGAN,
215 S. HILL ST.
EX. 1457. 13

WANTED—
$2500—7 per cent., W. 23d near Grand ave. Large modern 9-room house, 50-foot lot; value $6500. ROBERT MITCHELL CO., 313 Collins Bldg., 213 W. Third st. 13

STOCKS AND BONDS—
And Mortgages.

FOR SALE—
TO WHOM IT MAY CONCERN.
Official notice is hereby given that about 15,000 shares of stock of the former Tempered Ductile Metals Co. is being unlawfully held by persons who are offering same for sale through brokers and other agents. This stock is not valid, and will not be recognized, transferred or accepted by the VAUGHN DUCTILE METALS CO. in exchange for its stock. All persons buying this stock do so at their loss.
VAUGHN DUCTILE METALS CO.,
H. D. SCHULTZ,
Secretary.
Attested by
KEMP & COLTIER,
Attorneys former Tempered Ductile Metals Co.

FOR SALE—
1000 National Sugar.
250 Electric Heating.
2500 Inyo Copper.
1000 Bisbee Bell.
500 Long Beach & Arizona.
2000 Manhattan Gibraltar.
10,000 Tonopah-Goldfield.
5000 Globe Oil.
5000 Goldfield Arrow.
We will move from our present quarters Saturday the 14th, but will retain our old phone number, A3684. Keep in touch with us for bargains. C. B. GUTHRIE & CO., 613 Bumiller Bldg., 439 S. Broadway.

TYCHSEN BROS.,
223 MERCANTILE PLACE.
PHONES MAIN 8706; F3062.
WILL SELL—
2000 Belcaps at 7½c.
1000 Standard, 1.
1000 California Oil at 4c.
100 Mt. Gaines.
1000 Bisbee West bid.
1000 Mt. Whitney, 1-2-4.
And many other listed and unlisted scrips at attractive prices.
Bring in your good stocks, we will sell them "quick."

WILL SELL PACIFIC SUGAR (MAYOR Harper's Company) 6% preferred, regular price, $85. We have a utility bond covering one of the large cities in the middle west will pay 5 per cent. with 50 per cent. stock bonus, the whole to net 7 per cent. Absolutely gilt edge. Also an issue of 6 per cent. bonds and railroad bonds to net 7½ per cent. Will trade good real estate for railroad bonds that will net 7½ per cent. Size us quickly if interested. HEREFORD LAND COMPANY, 300 Union Trust. 'Phone A5495; Main 3490.

OFFICIAL NOTICE—
VAUGHN DUCTILE METALS COMPANY.
Official notice is hereby given that pooling receipts for Vaughn Ductile Metals Stock, that may be offered for sale or trade through private parties or brokers, are offered in violation of Contract with the Vaughn Ductile Metals Company, and the public is hereby warned that such pooling receipts are bought at their own risk.
By order of the Board of Directors.
ROBERT H. PAULSEN, Trustee.

FOR SALE—WE ARE IN A POSITION TO quote you prices on the following stocks a little below market value: Mohawk, Mohawk Florence Leasing, Mohawk Gold Bar I., National Sugar, Standard Mines No 1, Mt. Whitney, Mt. Gaines, Anti-Friction 7's, Anti-Friction Roller Bearing, Rice Ranch, Oil, Globe Oil. See us for bargains in stocks. ZINN-MERWIN CO., 321 Mason Bldg. F7899.

AMONG OUR OTHER INVESTMENTS WE own and offer for sale a few high grade first mortgages.
These mortgages net 6 per cent. and is payable every three months.
If your money is not earning you 6 per cent. let us show you something else.
THE JOHN M. C. MARBLE CO., H. W. Hellman Bldg.

WANTED—
JEROME VERDE COPPER
Will pay 4½c for Jerome Verde treasury stock. The "contingent bonus" stock now being offered by brokers at 10c to 25c will not be considered. Address X, box 29, TIMES OFFICE.

WANTED—PARTY WITH CITY ACQUAINtance who can sell a gilt edge mining stock in a mine working day and night, fully equipped with machinery and now erecting a stamp mill. Not in the legitimate proposition, no faking will be tolerated. I will pay a very liberal commission to party who can do the business. Address X, box 190, TIMES OFFICE.

FOR SALE—
200 P. R. Steifer M. Co., cheap.
250 Anti-Friction Journal Box, $1.90.
250 Ross Pump, cheap.
5000 National Sugar, cheap.
Mining stocks to trade for real estate.
See KENNEDY & MITTEN, 205 Mercantile Place. Phone—F4210.

FOR SALE—1000 SHARES DELAWARE AND Lackawanna steel stock, worth $2; owner must sacrifice at $1.15. FRANK HONEYWELL and M. R. ALEXANDER, 211 Laughlin Bldg., 257 S. Broadway.

WANTED—$2500 FOR 2 YEARS AT 8 PER cent., on 2-story modern 9-room house, value $6000. "IT PAYS TO SEE US." EDWARDS & WINTERS CO., 224 Laughlin Bldg. Main 9057; Ex. 297.

FOR SALE—1000 SHARES MOHAWK-JOHNnie or trade for Mt. Gaines, Mt. Whitney or Consolidated Mines, no reasonable offer refused. HODGE, 1007 S. Broadway, city.

MT. WHITNEY 2 1-4; DESERT FLOWER 5; two best buys on the market; $2000 ore struck last week in Desert Flower district, L. V. SCHENCK, 223 S. Broadway.

FOR SALE—50 TO 250 SHARES PARENT Company Starr Wave Motor, 50c share. Address T, box 50, TIMES OFFICE.

WANTED—QUOTE LOWEST CASH PRICE 750 Columbia Oil, 1000 Tramp Consolidated, LEWIS, 1025 Union Trust, F7387.

FOR SALE — 1000 SHARES PROVIDENCE Gold and Copper Company stock at 25 cents. EAST 1884.

FOR SALE—$275 ONLY FOR 1100 SHARES mining stock; dust sell. CLARK, Main 580, A6292.

THINGS ON WHEELS—
All Sorts.
AUTOMOBILES.

WANTED—YOUR PATRONAGE. WE HAVE the best facilities in the city for doing skilled repairing. Our rates for storage and taking care of cars are also worth considering. GOLDEN STATE GARAGE, 2122 West Pico.

FOR SALE—AUTOMOBILE TOP IN EXCELlent condition, suitable for high class machines, size, side-holes 2 ft. 8½ in. in., wide, 3½ ft. long over all. Apply to C. WATSON, 902 Union Trust Bldg. F7344.

POPE-TOLEDO 20-H.P. TOURING CAR, in fine condition, $1500; top, Jones odometer, prestolite, extra tires, etc.; don't call unless you mean business. 1199 S. ORANGE GROVE AVE., Pasadena.

FOR SALE—HUTCHINS THE TIRE BROKer will sell you all makes of automobile tires cheaper than any one else; takes old ones in exchange. 202 S. SPRING ST., or Phone Main 8295.

FOR EXCHANGE — BANKER WOULD EXchange 15 shares of his stock, book value $1875, for high-grade automobile; only very best makes considered. Address X, box 147, TIMES OFFICE.

FOR SALE OR EXCHANGE — CHEAP 5-cylinder 4-passenger runabout, full leather top, about $750, good order. Notary, 507 GRANT BLDG., 6th and Broadway. A2424, Main 4178.

FOR SALE — $425, 5-PASSENGER, 12 H. P. 5-cylinder Rambler automobile; first-class condition. For demonstration call at HUGHES MARKET, 9th and Los Angeles.

FOR SALE — 1907 OLDSMOBILE TOURING car, complete equipment, in absolutely perfect condition; must sell for good reasons; snap. Address X, box 172, TIMES OFFICE.

FOR SALE—A PRACTICALLY NEW POPEWaverly electric runabout, for less than half price; party who owns it going east. Call at 1907 UNION TRUST BLDG., afternoons.

FOR SALE—OR EXCHANGE — MODEL K Winton, cheap for cash, or take good lot for flats and part cash difference. BRAINERD, 705 Pay Bldg. A3639, M. 251.

FOR SALE—FORD FOUR-CYLINDER RUNabout, new; will sell at a bargain; must be sold at once. Call or address HOTEL CADILLAC, room 28.

THINGS ON WHEELS—
All Sorts.
AUTOMOBILES.

AUTOMOBILE OWNERS
Should know the particulars about a new repair company, lately incorporated with every facility for giving the owner a
SQUARE DEAL.
Drop a postal for a pamphlet that tells all about it.
THE BARNUM COMPANY,
106 STIMSON BLDG. 13

FOR SALE — WHITE STEAMER, 1904 model, completely equipped; guaranteed to be in perfect order; price right. See it at the WHITE GARAGE, 712 S. Broadway. Both Phones—Ex. 790.

FOR SALE—OLDS, 1904, 4-CYLINDER, $1400; Pierce-Arrow, 1905, full equipment, $1450; Elmore, 1905; Tourist, 1906, 4-cylinder, $1900; and St. Louis, 4-cylinder, 1906, $1600, for clear real estate, acreage preferred; Maxwell, 1905; White Steamboge, $200; Olds runabouts, $125 and $175; easy terms. A3829; BROADWAY 2529.

FOR SALE—1906 POPE-TOLEDO IN PERfect condition, used but a few months, for exchange for good real estate; Los Angeles, Hollywood or Santa Monica, Pasadena. Address 667 S. BURLINGTON AVE., stating what you have and value.

FOR SALE—AUTOMOBILES.
$1200—5 H.P. Pope Toledo, tonneau and top.
$2200—Thomas 40," magneto equipment; used 5 months; perfect condition.
Apply W. H. OBEAR, 2106 W. Adams. Tel. 26709; West 6060.

FOR SALE—AUTO; WINTON "C" TOURING car; fully equipped. Owner leaving city. Make offer. 1246 W. 46TH ST., Vermont Square.

FOR SALE — OLDSMOBILE RUNABOUT in fine condition; will sell cheap for cash. Call up A3611.

BICYCLES.

FOR SALE — YALE TANDEM-ATTACHment motorcycle; almost new; perfect condition. Will sell at a bargain. Phone South 2137, 1440A CENTRAL AVE.

INVALID CHAIRS FOR RENT. EAMES TRICYCLE CO., 1022 San Pedro st. Broadway 2164, F4300.

FOR SALE — READING STANDARD MOtorcycle; good condition. 109 N. BOYLE AVENUE ST.

FOR SALE—COLUMBIA AND TRIBUNE bicycles, coasters, cheap. DEMMITT, 120 N. Main.

BUGGIES, PHAETONS, RUNABOUTS.

BUGGIES, ROAD WAGONS, HARNESS. Get special prices before buying.
ARNOTT & COMPANY,
122-124 South Los Angeles st.,
Between First and Second sts.

FOR SALE—HACK AND GOOD TEAM FOR sale, nearly new and first-class. 1402 WEST PICO ST.

COACHES, CARRIAGES, VICTORIAS.

FOR SALE—ONE MILLER HACK AND one Miller coupe, very cheap. 750 S. MAIN.

WAGONS AND CARTS.

FOR SALE—4 LAUNDRY WAGONS, $40, $60, $100. EMPIRE LAUNDRY STABLES, 229 S. San Pedro.

FOR SALE—ONE TOP WAGON, IN EXCELlent condition. 422 N. MAIN ST.

LIVE STOCK FOR SALE—
Horses, Cattle, Mules, Etc.

FOR SALE—HANDSOME FAMILY DRIVING horse, city broke, anybody can drive, black, about 7 years old; also a good phaeton and nearly new set of harness; will sell the outfit very cheap if taken at once. Call at 1562 W. PICO ST. 'Phone A5260.

FOR SALE—AN EXTRA FINE RANCH team, $175; wt. 2400 lbs., 6 and 8 years old; true workers. One a fine single horse. Well worth $300, but on account of sickness am compelled to sell. Ask for the Pasadena team. 1511 N. MAIN ST.

FOR SALE—A COAL BLACK WELL-BRED mare, free driver, gentle for any one, 6 years old, weighs 1100 lbs.; no better any where; also new top delivery wagon. Come and see confectionery business, for sale at 511 E. 5TH ST.

FOR SALE—$75 BUYS A FINE SINGLE driver, worth $150, but as my family has gone east I have no use for her. She is fat, gentle and has nice style; stands to a weight. Ask for Mr. Rice's mare. 1311 N. MAIN ST.

FOR SALE — VERY STYLISH SURREY horse, weight 1200 lbs., young and sound; absolutely gentle. Also almost new pony buggy, with pole and shafts, pony harness. 746 E. 21ST ST. Phone South 1948.

FOR SALE — GOOD CHANCE FOR SOMEone to buy 5-year-old 1200-lb. Hamiltonian mare; true and gentle in every respect; afraid of nothing; going away; $160 takes it. Come and see it. 1. AVENUE 28.

FOR SALE—BAY HORSE, GENTLE AND for family use; also Moyer buggy and harness; been used 3 months; must be sold by Sunday. Come and make an offer. 1521 W. 20TH ST. Home B1382.

FOR SALE — 2 GOOD YOUNG COMBINAtion horses, taken in on a real estate deal; have no more use for them; must dispose of them. Call private barn, 1001 W. 25TH ST. West 619.

FOR SALE—$40; BAY MARE, 1100 LBS., sound, true to work or drive single and double; city broke; safe for lady; been used on ranch; she is cheap today. Rear 719 S. HILL.

FOR SALE — A HORSE, GOOD SIZE FOR ranch, or buggy; newly painted Concord buggy; good set harness. Business calls me to Oakland; complete outfit, $120. 811 E. 5TH ST.

FOR SALE — PRETTY LITTLE BLACK mare and new harness and rubber-tired buggy; mare is perfect pet for lady or children to drive; $135 for outfit. 612 E. 7TH ST.

FOR SALE — AT GREAT SACRIFICE. Fine Holstein cow, 3 years old next month; not fresh, but still giving good milk. Call today and see her at 3722 VERMONT AVE.

FOR SALE — ONE OF THE SWEETEST black cobs in the city, suitable for lady or gentleman to ride or drive; standard bred and a beauty. Can be seen at 712 ALVARADO ST.

FOR SALE — 7 SPAN OF GOOD WORK mules, with their harness, all in good condition; now in corral at San Pedro; price $250 per span. GEO. H. PECK, San Pedro, Cal.

FOR SALE—4-GALLON JERSEY, LIGHT fawn, perfect butter cow; also three old, fresh in ten days, $35, or will exchange for small milker. 2829 EAST MAIN. East 220.

FOR SALE — BAY TEAM, HORSE 4 YEARS old, mare 5; weight 2000. Sorrel horse 6 years old; weight 1100, sound. 226 S. SAN PEDRO ST., Empire Laundry Stables.

FOR SALE—GOOD ALL-PURPOSE HORSE 1400 lbs.; work any place; price $85. Also one good cheap mare, sound; will sell for $25. 940 CENTRAL AVE.

FOR SALE—FIRST-CLASS RUBBER-TIRED open runabout buggy, mare and harness; must sell. 1615 E. 23D, South 4274. Will show outfit Friday afternoon.

FOR SALE—$35 TODAY, HORSE, HARNESS, whip and buggy; good knockabout rig; horse sound, gentle and true worker. 342 DAKOTA. Fourth st. car.

FOR SALE — TWO HORSES, WITH NEW set of harness and 2½-inch Fish Bros.' wagon, in use 15 months; must sell; owner sick. 475 S. MOTT ST.

FOR SALE — HORSE, 1200 LBS., SINGLE or double driver; good for express or farm work. RENSHAW, JONES & BUTTON CO 221 Stevenson ave.

FOR SALE—TEAM GOOD BROOD MARES, weight about 1100 each, true to work; also pair of 1600 horses; a bargain. Call 612 E. SEVENTH ST.

FOR SALE—ONE HORSE, WEIGHT 1300 lbs., guaranteed to be perfectly sound and gentle; works anywhere. 916 SUNSET BLVD. Broadway 2206.

FOR SALE—SAN FRANCISCO VETERINARY College opens Oct. 1. For catalog apply to DR. CHAS. KEANE, pres., 1813 Market st., San Francisco.

FOR SALE — ONE GOOD WORK MARE, weight 1150 lbs., sound; will work single or double; blocky built; price $85. 940 CENTRAL AVE.

FOR SALE — ONE 1300-LB. 8-YEAR-OLD mare; will work single or double; absolutely sound. Can be seen at 712 ALVARADO ST.

FOR SALE — HORSE, WAGON AND HARness, $65; horse gentle, sound; this is a bargain. 940 CENTRAL AVE.

FOR SALE — FINE STOCK OF HEAVY work horses; new harness and gravel wagon cheap. Call 817 E. 12TH ST.

FOR SALE — FINE SADDLE HORSE, SUITable for lady; bay, 8 years old. Inquire at 403 N. ALAMEDA.

FOR SALE—1 SPAN 1200-LB. MULES IN good condition. 282 S. HILL AVE. H. M. COLE, Pasadena.

FOR SALE—ONE 1000-LB. SORREL HORSE, city broke and sound. Can be seen at 712 ALVARADO ST.

FOR SALE — CHOICE FAMILY COW, JERsey; beauty. 3026 HOOVER ST. West 915. Home 22213.

FOR SALE — GOOD HORSE, BUGGY AND harness, $125. 835 W. THIRD ST.

FOR SALE — ONE FAMILY MARE cheap. Call 1022 SAN JULIAN ST.

FOR SALE — HORSE, BUGGY AND HARness, 1630 PALOMA ST.

LIVE STOCK FOR SALE—
Horses, Cattle, Mules, Etc.

FOR SALE — JUST ARRIVED FROM THE North with a carload of young, sound and well-broke ranch horses.
Among these are one span of black mares, weighing 2400 pounds, 5 years old, low and chunky built; 1 span weighing 2300 pounds, 5 and 7 years old; another span, 5 and 7 years old, weighing 2600 pounds, blocky built.
Also ten head of cheaper work horses, ranging in price from $50 up; some good delivery horses; a few fine saddle horses and a number of unexcelled single drivers.
All these horses are the best stock ever shipped into Los Angeles and they will be sold at a price satisfactory to buyer, so whatever sort of horse you are in the market for it will be to your advantage to see these before buying elsewhere. 925 S. GRAND AVE. Phone F2082.

FOR SALE—OR TRADE FOR DIAMOND, my handsome private driving outfit, consisting of one pretty bay horse, 6 years old; a fine driver and a lady can drive him; high-grade rubber-tired runabout, with parasol top and harness; this outfit is nearly new, but I will sell very cheap, as I wish to sell today. Call 230 N. LAKE AVE., Pasadena.

FOR SALE—AS I MUST LEAVE TOWN ON account of poor health, I will leave

PHYSICIANS—
With Office and [illegible]

DR. CARTER'S MONTHLY [illegible] never fails to relieve the most monthly irregularities in a few hours; POSITIVELY GUARANTEED not to injure the most delicate; cases are cordially invited to call and FREE OF CHARGE a regular physician of 25 years' experience in all monthly irregularities, [illegible] life, cancer and all chronic diseases; woman by improved methods; exerting to painful and dangerous methods. Ladies wishing to remain under PERSONAL CARE will be accommodated at private home, supplied with best of food and every convenience for the comfort of patients. PAINLESS CHILDBIRTH assured expectant mothers. Consultation and strictly confidential. Office hours 9 a.m. to 12 m. and 1 to 5 p.m. Sundays 10 to 12 a.m. DR. CARTER, 334 Mercantile Place, off Spring st. Home Phone F7[illegible].

DR. HOWARD, WOMEN'S SPECIALIST, [illegible] female troubles, irregularities and all cases peculiar to women by the latest and best methods; cure guaranteed or no fee, $10; consultation free; 25 years' successful experience. Ladies who have been cured by treatment elsewhere should call; success assured. No drugs nor [illegible] treatment. Hours 10-4. 221 S. HOPE [illegible].

DR. EADS—SPECIALIST. [illegible] in all nervous and chronic diseases; rheumatism, functional weakness, [illegible] specific blood poison permanently cured; system so made entirely free from mercury. A trial will convince the most skeptical. 345 S. Broadway. Phone A6[illegible].

DR. ALICE RICKERT, LADIES' PHYSICIAN, graduate of Hydrotherapeutic Institute, Berlin; female disorders or displacements immediate relief under guarantee; confinement; strictly confidential. 1[illegible] S. Hope; hours 10 to 5 p.m., 7 to 8. Tel. [illegible].

DR. HAIGH, FORMERLY WOMEN'S HOSPITAL, Manchester, England, treats chronic and incurable diseases, varicocele, cancer and female weaknesses and irregularities. 340 BYRNE BLDG., 3rd and Broadway.

MRS. BERTHA HAUSER, graduate midwife, 25 years' experience; private home for ladies before and during confinement; strictly confidential. 754 [illegible] near San Pedro st. Phone South [illegible].

DR. SOMERS, SPECIALIST DISEASES OF WOMEN, irregularities of women, nervousness, diseases of either sex; 25 years' practice. Rooms 24 CURRIER BLDG., 212 W. Third, between Spring and Broadway. Home [illegible].

CONSOLATION DOCTORS, 10 S. Main st., consult free and cure sick men and women; investigate; may prolong your life; [illegible].

DR. JULIAN MACRAE, ELECTRICIAN, special and nervous diseases. 1[illegible] JAMES PARK. Home [illegible].

DR. BAHRENBURG, DISEASES of women and private diseases, 6[illegible] S. Broadway.

OSTEOPATHY—DRS. THOMAS AND STILLS, 404 Byrne Bldg. Phone [illegible].

DR. PRITCHARD, RECTAL [illegible] chronic diseases. 615½ S. SPRING.

DR. TAYLOR, LADIES' SPECIALIST, obstetrics over Belasco Theater. Home [illegible].

OSTEOPATHY—DRS. THOMAS AND STILLS, 404 Byrne Bldg. Phone [illegible].

DR. INEZ DECKER, 702 S. SPRING, obstetrics. Hours 10 to 2. Room [illegible].

NURSES—
With Experience.

WANTED—SWEDISH NURSE WITH [illegible] hospital training, wages reasonable; [illegible] to leaving city. HOME PHONE [illegible] 6[illegible] S. Grand ave.

DETECTIVE AGENCIES—
And Detectives.

ELMS-CRONIN DETECTIVE AGENCY undertake all proper detective business intrusted to it by corporations, [illegible] attorneys. Special attention given to investigation of mines and mining companies; precedents in all principal courts of United States and Europe. Offices 1[illegible] BLDG., First and Spring sts., Los Angeles. (Cable address, ELMS, Westcodes.) Established 1887.

BLAIR'S DETECTIVES, "[illegible] Day," 221 W. 3rd st. Home [illegible].

ASSAYING—

IRVING & CO., GOLD REFINERS and assayers; cash for bullion. 6[illegible] S. Main st.

DRESSMAKING—
And Dressmakers.

WANTED—PLAIN SEWING AT YOUR HOME; call 3[illegible] ORANGE ST., or Pine [illegible] cor. Forrest.

CHILDREN'S AND CHILDREN'S CLOTHING a specialty; terms reasonable. [illegible] 3[illegible] Pine.

STORAGE—
All Sorts.

[illegible] L. A. VAN, TRUCK AND STORAGE CO.'S office moved to 60[illegible] S. Broadway. PRESTON, Prop. Main 1[illegible]. Home F[illegible].

YO, HO!

ALL READY FOR RIVER TRIP.

WATERWAY CONVENTION COMMITTEE NOW ARRANGED.

President's Voyage to Memphis, the "Father of Waters" Will Be Special Ship Lilly, While Commission Will Travel on Separate Boat Down the Mississippi.

BY THE ASSOCIATED PRESS—P.M.

WASHINGTON, Sept. 12.—Gen. [illegible] Ernest, chief of engineers, has [illegible] completed arrangements for [illegible] down the Mississippi of President Roosevelt and the Inland Waterways commission, next month. [illegible] is probable that the President will [illegible] on a special boat and that the commission will be accommodated on other craft.

It has been decided to have the commission on the government steamer Mississippi, which is the best [illegible] owned by the Mississippi River Commission on its regular tours of inspection.

The lighthouse tender Lilly has been [illegible] for the exclusive use of the President and his party, which will make up of Assistant Secretary Loeb, the secret service men, and representatives of the press associations. The Lilly is under orders to [illegible] the President at Keokuk, Iowa, on October 20, though probably the official party will not arrive at Canton before October 4.

REDMEN TAX INCREASED.

Council Raises Per Capita Assessment in Order to Replenish Its Treasury.

BY THE ASSOCIATED PRESS—P.M.

NORFOLK (Va.) Sept. 12.—To [illegible] its treasury, the Council of the Improved Order of Redmen today increased the per capita tax from 16 cents to 15 cents per member in territorial jurisdiction. Otherwise reporting direct to the Council.

An effort to likewise increase the per capita tax on all tribes reporting to councils with a 5-cent basis. Members of the female branch, finally defeated.

Finance Committee [illegible] ed, as a matter of economy, that the session be held at Columbus. The Columbus delegation was not ready to [illegible] city was not ready to entertain, Bridgeport, and [illegible] were also proposed.

IT'S MOTHER RECOVERING.

RCHESTER (Mass.) Sept. 12.—Mrs. Louis A. Taft, mother of Secretary of War, was 85 years old [illegible] and for the first time [illegible] came ill on July 25, she received callers. Her [illegible] that he will soon resume [illegible].

RELIGIOUS.

SOUL SAVERS POORLY PAID.

Methodist Conference's New Support Committee.

Dr. Hammond Points Need of Better Salaries.

Clergymates to Get Regular Yearly Pensions.

BY THE ASSOCIATED PRESS—P.M.

PACIFIC GROVE (Cal.) Sept. 12.—The 19th annual California conference of the Methodist Episcopal Church was chiefly concerned this morning with reports of presiding elders.

Dr. J. D. Hammond applied for a new Committee on Ministerial Support. He claimed that a serious situation existed. While the cost of living has risen, there has been no increase in the pay of preachers, who could neither afford to carry life insurance nor to properly educate their children, he says.

Presiding elders, said Mr. Hammond, must and obtain higher rates of pay for professional men.

After the discussion by Rev. W. W. Bane and A. C. Bane and others, the [illegible] appointed a committee.

The conference next concurred when Rev. W. Angwin moved that superannuates should be entitled to a regular [illegible] pension as a right, and not be given it as a dole of charity.

Certain revisions of the standing rules were then discussed, and made. The [illegible] was devoted to the celebration of the anniversary of the Women's Home Missionary Society and to a meeting of the conference and the Ladies' Aid Society.

The evening meeting was addressed by representatives of the Temperance work of the Methodist Episcopal Church and of the Anti-Saloon League.

THE BOYCOTT.

UNION'S LEADERS EVADE BLAME.

PICKETS RESPONSIBLE, SAYS JUDGE STURTEVANT.

Court Dismisses Complaint of Boycott Victim Against San Francisco Organizations, but Restrains Picketing—Totsimites Give Ridiculous Testimony.

BY DIRECT WIRE TO THE TIMES.]

SAN FRANCISCO, Sept. 12.—[Exclusive Dispatch.] On the ground that there was nothing in the testimony offered at the hearing to connect the Building Trades Union, the Building Trades Council and the Labor Council with the alleged picketing in the Portrero district, Judge Sturtevant today dismissed the complaint of Aver against the organizations and their officers, dissolved the temporary injunction previously granted restraining John Breslin, James Gallagher, John Doe Ahern and John Doe Ahern, the four pickets to whose activities in picketing his place unfair and picketing [illegible] Aver attributes the shrinking of his business from $30 to $6 a day, as a result of one of his former employés being seen riding on a street car.

At the hearing, which lasted several days, P. H. McCarthy, O. E. Tveitmoe, Andrew Cornelius and other labor leaders maintained the union's responsibility in ordering Aver's place unfair and picketing it.

Every witness was a union man except Aver, his butcher and the latter's coachman. The blame was passed up to Aver and the other pickets.

Attorney Bush Finnell, for Aver, argued that cognizance should be taken of the circumstances surrounding the incidents, of the character of the witnesses, and of the possibility of their testimony being colored, but this argument was held to be good by the court. The testimony given by McCarthy, Tveitmoe and Cornelius was ridiculous, and had the nerve to declare that the union never sanctioned the boycott of cars for riding on cars, when it was shown that pickets followed people to cars and in one case actually threatened a storekeeper not to sell goods to a man because he rode on the cars. Pickets were here for several days parading with placards asking the people to boycott certain places because they handled cars run by non-union men.

DIES A-BORNIN.'

STRIKE NIPPED, MEN IN JAIL.

TOBACCO MANUFACTURER TOO CLEVER FOR UNIONS.

James B. Duke Lands Seventeen Hod Carriers, Who Try to Tie Up Building of His Residence, in Jail, and Tobacconists Are Now Hustling Bail Money.

BY DIRECT WIRE TO THE TIMES.]

SOMERVILLE, (N. Y.) Sept. 12.—[Exclusive Dispatch.] James B. Duke, president of the American Tobacco company, who employs several hundred skilled and skilled mechanics on his various plants, and who has a pay roll of $1,000 a week, landed seventeen union hod carriers in the County Jail today, charged with what was intended to be a [illegible] strike before it was an [illegible] effort.

Duke is now superintending the construction of an addition to his mansion [illegible] to cost $75,000. In order to push the work, he put laborers employed in the [illegible] plant at work on the building.

The hod carriers threatened to picket the Duke mansion and when union laborers from the [illegible] boarded the building.

Work on the structure stopped. Duke personally conducted the [illegible] past the strikers. Detectives arrested seventeen [illegible] and drove them in wagons and drove [illegible]. The prisoners were held on a conspiracy charge to await the action of the grand jury.

Friends of the strikers are hustling tonight for bondsmen to get them out of jail.

BARELY BREATHING.

CARMEN'S UNION IN THE THROES.

SAN FRANCISCO MEMBERS CAN NOW RIDE CARS.

Strike Practically Ended by General Committee Rescinding Its Edict Imposing Fines on Union Patrons of Street Railways—Members Must Still Pay Assessments.

[BY DIRECT WIRE TO THE TIMES.]

SAN FRANCISCO, Sept. 12.—[Exclusive Dispatch.] The carmen's strike, and therefore the Carmen's Union, are virtually at an end, although nominally the strike continues. Such was the edict issued by the General Campaign Strike Committee this evening.

Instead of calling the strike off, the committee calls on all trade-unionists who ride on the street cars to consider the strike in force and effect, and to continue paying assessments "until a settlement shall be effected between the Carmen's Union and the United Railroads."

The committee felt impelled to this action, its members assert, because it desired to prove to the public that the United States is not, nor has been, able to handle the traffic, and that it will find itself in a worse plight with increased travel.

One other reason for relaxing the stringent measures of the strike is that it imposed great hardship upon "loyal unionists," while others patronized the street cars, as though the strike did not exist.

The fact that many trade-unionists patronized the street cars, and the buses were operated at a loss, which depleted the strike fund, may also have hastened the action of the committee.

Of the twenty-five members composing the General Campaign Strike Committee, seventeen were at the meeting this morning.

CLASH IS EXPECTED.

Negroes Reported on Way from New Orleans to Take Place of Galveston Dock Strikers.

[BY DIRECT WIRE TO THE TIMES.]

DALLAS (Tex.) Sept. 12.—[Exclusive Dispatch.] There were no changes of consequence today in the strike of the dock workers of the Southern Pacific at Galveston.

No strike-breakers were imported, notwithstanding the statement of the officials, to take the places of the ninety white strikers today. It is reported tonight, however, that a large number of negroes are on their way to Galveston from New Orleans and other places. A clash is almost certain to take place if they attempt to work in Galveston under present conditions.

MOTORMEN NOW MAY SIT.

Business Men in Pennsylvania District Buy Electric Line in Order to End Strike.

[BY DIRECT WIRE TO THE TIMES.]

MAHANOY CITY (Pa.) Sept. 12.—[Exclusive Dispatch.] To terminate a strike of motormen and conductors, which has tied up the line for three months, business men in the affected district today bought the Shamokin-Mt. Carmel electric railway, which runs twenty miles through a populous territory.

The men quit work because the officials refused the motormen permission to sit down at their work, a custom generally in vogue through this region.

JACK JOHNSON WHIPS BURKE.

Colored Heavyweight Lands Terrific Blows on Sailor, Flooring Him Several Times.

[BY THE ASSOCIATED PRESS—P.M.]

BRIDGEPORT (Ct.) Sept. 12.—Jack Johnson, the colored heavyweight, outfought "Sailor" Burke at the Liberty Athletic Club tonight before 5000 spectators.

The fight was of six rounds, and the colored man, who outweighed the sailor, landed some terrific blows, flooring his man several times. Burke weighed 165 and Johnson 185 pounds.

ATTELL GETS DECISION.

WINS OVER JIMMY WALSH.

[BY THE ASSOCIATED PRESS—P.M.]

INDIANAPOLIS (Ind.) Sept. 12.—Abe Attell of Chicago was given the decision over Jimmy Walsh of Chelsea, Mass., at the end of a ten-round bout here tonight.

ROYAL WEDDING IN OCTOBER.

Marriage of Prince Wilhelm and Grand Duchess Pavlona to Come Off in St. Petersburg.

[BY THE ASSOCIATED PRESS—P.M.]

LONDON, Sept. 13.—According to a special dispatch received here from Copenhagen, the marriage of Prince Wilhelm of Sweden, second son of Crown Prince Gustav, who visited the United States in August, to Grand Duchess Marie Pavlona, daughter of Grand Duke Paul Alexandrovitch of Russia, will take place next month, shortly after the return of the Prince from the United States.

The ceremony will be performed in St. Petersburg.

AUTO ACCIDENT FATAL.

Pittsburgh Banker Dead and Physician Seriously Injured as Result of Collision With Pole.

[BY THE ASSOCIATED PRESS—P.M.]

PITTSBURGH, Sept. 12.—President John Runnett of the Metropolitan Bank of this city is dead, and Dr. M. C. Cameron, a prominent physician of this city, is seriously injured, as a result of the latter's automobile coming in collision with a telegraph pole late today.

The men were running at a good rate of speed when the steering gear broke and Dr. Cameron lost control of the machine.

FLASHES FROM WIRES.

The President has appointed Gen. S. M. B. Young, retired, who was his old commander in Cuba, to be superintendent of the Yellowstone Park.

The cable steamer Silvertown, having on board 1300 miles of cable for the new direct New York-Havana cable line, sailed from London yesterday.

The chief of the secret police at Irkutsk, Siberia, named Gavrilog, was assassinated yesterday.

The British steamer Verones, from Buenos Ayres, went ashore yesterday on the rocks near Vigo, Spain.

FORD IS ON TRIAL.

(Continued from First Page.)

ler, manager of the North Alaska Salmon Company, was quickly ended by his dismissal for bias.

FIRST ONE ACCEPTED.

The fourth talesman, Richard Herring, a planing mill owner, was accepted, subject to peremptory challenge as the first of the trial twelve, notwithstanding his testimony that he had in the past been intimately associated with labor leaders on strike committees.

Roland F. Allen, a manufacturer's representative, was excused for bias. Edward W. Bender, publisher of law books, had had ordinary business dealings with all of the counsel on both sides of the case and his relations with them had been pleasant. He looked upon street-car corporations as "necessary evils today, under present conditions" and he ventured the positive assertion that "eventually they will be taken over by the Federal government." Mr. Bender was accepted as probationary juror number 2.

ADMONISHED BY JUDGE.

At this point of the proceedings Judge Lawlor called to the bar a score of witnesses for the prosecution in the present trial, among them eleven of the boodling Supervisors, and after admonishing them that they were under the order of the court alone, excused them until Monday morning. The cases against Calhoun, Mullally, Abbott, Schmitz and Ruef were continued until September 23.

Dixwell Hewitt, who said he was intimately associated with Gen. Ford in the affairs of the San Francisco Golf Club and entertained a favorable opinion of him, expressed the hope "that the defendant is not guilty." He was challenged by the people. The defense resisted, but the challenge was allowed and the juror stood aside.

Throughout the morning session a large crowd attended the trial in the auditorium of Temple Israel. At 12:30 o'clock adjournment was taken until 2 p. m.

The third tentative juror was secured shortly after the commencement of the afternoon session in the person of Edward McBride, a real estate dealer. Though he was very unsatisfactory to the defense, counsel was unable to disqualify him by his answers.

UNIONITE WOULD BE JUROR.

The examination of James Clark, a union carpenter, brought the present street-car strike into intimate discussion. Dist.-Atty. Langdon accepted Clark as entirely satisfactory to the prosecution. Mr. Rogers brought out the facts that Clark, as a member of the Carpenters' Union, has joined actively in the boycott of the United Railroads; has contributed, is contributing, and expects to continue to contribute to the strike fund; would stop every car of the United Railroads if he could; would take away their corporation franchise if he were able, and would deprive the company of its property if he had the power.

"Mr. Clark," asked Mr. Rogers, "if you were a striker and on trial, would you be willing to be tried by a jury of officials of the United Railroads?" Clark shook his head emphatically. "And yet," persisetd Rogers, "you believe you can give an official of the United Railroads an absolutely fair and impartial trial?" "Yes," said Clark. "I do."

"The defense renewed its challenge of Clark, and the District Attorney redefended him. Judge Lawlor took a hand in the examination and finally ordered the juror to stand aside. Judge Lawlor said that, owing to slow progress being made in the selection of the jurors—which he meant as no reflection on counsel—he would this evening commence the holding of night sessions.

UNCLE SAM MAKES PROFIT.

Many Bonds Are Never Sent in for Redemption Because Lost or Destroyed.

The government has a considerable source of revenue from the bonds that are never returned for redemption.

The slowness with which the matured 4 per cent. bonds are coming to the treasury for redemption causes speculative gossip among the officials as to how many of these bonds will fail to be returned for redemption and result in a net profit to the government. In fact, the bond account of the United States with the holders of its securities is practically never closed. This account, much like that with the failed and liquidated banks, with respect to the redemption of notes, is liable to remain open as long as the government exists. This happens from the fact that bonds and notes are lost and it is impossible for the original holders to prove property and secure redemption. This is especially true of the coupon bonds, which like the paper money of the country, must be produced for redemption in such form as to prove conclusively that it is the instrument it is represented to be.

In the accounts of the government covering the debt on which interest has ceased since maturity there is more than $1,000,000, in addition to the still outstanding volume of the 4 per cent. bonds, aggregating about $9,000,000. The largest part of this old debt which probably never will be liquidated, is made up of indebtedness which matured before 1861, and amounts to more than $900,000, which has not been presented for redemption. Loans of the government which matured in 1891, in 1900 and 1904, aggreagating more than $150,000 is represented by bonds that were lost or destroyed, and hence will never be presented for redemption.

The prediction is ventured by an old officer of the department who has kept track of the increasing amounts of bonds and other securities that are lost beyond recall, that possibly $1,000,000 or more of the matured 4 per cent now being redeemed never will be presented at the treasury. In this matter the government is just so much the gainer.

An open account of like character remains with a large number of the original banks since the passage of the original bank act. It seems to be quite impossible to close the redemption account of national bank notes. This is due to the fact that not only are the notes lost or destroyed, but in many instances as the information of the department shows, the first few issues of notes often are held by the officers of the banks or presented to their friends, and framed copies of these notes bearing the signatures of the bank officers, are retained as souvenirs. Thus it appears that the account must remain open so long as there is an outstanding note, no matter how much time elapses since the bank ceased to exist. In this, as in many other ways, Uncle Sam makes a profit from unexpected sources.

PERSONAL.

Gilbert S. Wright of the Wright & Callender Company left Thursday for a two months' business and pleasure trip through the East and Canada.

TERRORIZED BY MOBS.

(Continued From First Page.)

one of the main streets, saw a white baby sitting on a doorstep. They snatched it up and threw it into the middle of the street, which was busy with traffic. It fell among the horses' feet and narrowly escaped death. Beyond being bruised it was not much the worse.

An angry crowd started in pursuit, but the Chinese had a good start and escaped. The fact that no arrests have been made has not tended to allay the temper of the people.

The City Council prohibited a wrestling match which was to have taken place tonight between a white man and a Japanese. The entire Japanese colony had bought tickets for the encounter and trouble was threatened.

HINDUS INDIGNANT AT NORTHERN RIOTS.

[BY THE ASSOCIATED PRESS—P.M.]

LUCKNOW (British India) Sept. 12.—The receipt here of reports of attacks upon Hindus at Bellingham, Wash., and upon Japanese and Chinese at Vancouver, has aroused indignation in native circles.

Spokesmen of the native voice the hope that the government will exercise every measure in its power for the protection of brother Hindus in the United States and Canada.

PRESIDENTIAL TALK IN EAST.

But Precedents no Longer Go.

The only American President who ever openly and successfully dictated the choice of his successor was Andrew Jackson, and although Martin Van Buren had never been a colonial Governor-General, Andrew Jackson lived to be sorry for it.—[St. Louis Republic.

Desperately Hard Up.

A citizen who was used to curtain lectures fell asleep during one of those ministrations, and awoke after a while to find his wife still laying down all kinds of law to him. He observed her sternly and asked: "Woman, are you talking again, or yet?" Which incident is recalled by the persistence with which certain soothsayers iterate their belief that Bryan is the only possible candidate of the Democracy. Is the party so desperately hard up as all that? — [Brooklyn Eagle (Ind. Dem.)

Senator LaFollette's Boom.

If the Hon. Robert LaFollet has any friends to whose counsels he hearkens, and by whose judgment he is guided, they should take him aside and firmly impress upon him that, while they think he is a great man, he will not do as a Presidential candidate. They should do this as an obvious duty of friendship and as a simple act of human kindness.—[Chicago Inter-Ocean (Rep.)

Unique Specimens.

An earnest but misguided man in North Carolina writes to the New York World to say that Alton B. Parker of New York is the only man upon whom the Democrats can unite next year with any hope of success. This North Carolina man is believed to be the only one of his kind in the country.—[Chicago Tribune.

Only One Available Democratic Leader in the North.

What northern Democratic leader is there who can replace Mr. Bryan? Ex-Judge Parker was, from the vote-getting point of view, an unhappy substitute. Who wants to try to bell the cat, to head the movement for "disposing" of Mr. Bryan? Senator Tillman put the case rather brutally, but not inaptly, when he said the other day that there was no full-sized Democrat at the North except the Nebraskan. Mr. Bryan committed a year ago a flagrant error of judgment from the politician's point of view when he declared that he favored government ownership and operation of all the instrumentalities of interstate commerce. He thereby chilled the devotion of the South and grossly affronted the northern conservatives, who were getting ready to welcome him as a potential "conservative." Yet, what advantage has been taken by northern opponents of this tactical blunder? Mr. Bryan has been allowed to spend a year reefing and filling on the government ownership issue, and the South is turning to him again as the party's only available Presidential candidate, since it realizes that he can hold together better than any one else the heterogeneous elements fighting under the Democratic banner. The party needs Mr. Bryan more than he needs the party. For that reason, "disposing" of him is at present what might be called an unripe and barren ideality.—[New York Tribune.

Hughes and Cummins.

The Hughes Presidential possibility has reached that stage of development where some one suggests the running mate and thus constructs a ticket. "Hughes and Cummins" is the combination being passed around for critical inspection. The Governor of Iowa is the person with whose name such liberties are being taken, whether with his approval or not no one ventures to say. Governor Hughes has had a week of cattle shows and of course he has made no "breaks." What strikes your politician in his attitude is the great success he is having in displaying the utmost indifference to the Presidential theme. Mr. Hughes is not in the least concerned in the Presidency, according to the appearances, and he cannot be induced to discuss it or even consider it. It is just such an attitude, say many old-timers, that becomes the Governor best and which is most likely to increase popular interest in him.—[Springfield (Mass.) Rep. Ind.

Knox and Foraker.

It is said Mr. Knox will get into communication with some strong Western men. Senator Foraker is one of those mentioned as one a meeting with whom would be mutually desirable.

These two Senators have their eyes set on the same glory. Only one of them can get it next year—perhaps neither of them. If they can manage to monopolize between them, men of such resources and such high qualities in diplomacy ought to land the honor on one of them without affront to either. The arms of Foraker would be open to Knox rather than to any of half a dozen other candidates who have long stood hitched to the pole. Mr. Knox, we would have no dubt, would rather prefer Foraker to the administration pick.

The field is open. Only Roosevelt can close the gate, and that must be with only himself in the running.

Even at that there is going to be a disposition to throw the whole opportunity open to everybody.—[Cincinnati Inquirer (Ind. Dem.)

New York View of It.

Taft against the field means Taft plus Roosevelt against the field. But it means Cannon against Taft, Hughes against Taft, Foraker against Taft, Cortelyou against Taft, Knox against Taft, LaFollette against Taft, Fairbanks against Taft, Crane against Taft and Cummins and Shaw against Taft.

Thus it means a combination of favorite sons against the Secretary of War in seven great States, all of them now with Republican Governors—New York, Pennsylvania, Massachusetts, Illinois, Indiana, Wisconsin and Iowa. Back of that it means a fight for every delegate in the southern States, where an anti-Taft propaganda is under way. The strategy of the Taft opposition is to keep him from getting any delegates in the following States:

New York, 78; Pennsylvania, 68; Massachusetts, 22; Illinois, 54; Indiana, 30; Wisconsin, 26; Iowa, 26; total, 304.—[New York Herald (Ind.)

BRENTWOOD PARK

Where People of Keen Discernment Are Locating and Building Beautiful Homes

If a certain thousand people would suddenly become fully aware of the real development under way at this "prince of parks" and realize what the immediate future has in store for it—every lot in Brentwood would be sold today.

Perhaps you are one of that thousand who ought to know the phenomenal development of Los Angeles' most beautiful suburb.

Have YOU ever seen BRENTWOOD PARK?

Do YOU know that a half million dollars' worth of improvements have been added to Brentwood's incomparable natural attractions?

Do you know that you will be unable to buy a lot in Brentwood for double present prices, 10 months from today?

Do you know that lots in Brentwood averaging 30,000 square feet in area may be purchased for as little as $1500 today?

Do you know that the Harriman subway will make Brentwood a nearer suburb than Hollywood?

Do you realize that you have all the advantages of the city now at Brentwood Park—even to the free delivery of all merchandise?

Call or phone our office for an appointment to see this beautiful park. Our automobiles are at your disposal, or if you prefer we furnish free tickets. Los Angeles-Pacific main line passes Brentwood Park.

WESTERN PACIFIC DEVELOPMENT CO.

.....OWNERS OF.....

BRENTWOOD PARK

203-204 GERMAIN BUILDING
Opposite Orpheum Theater

NOTE—Appointments can be made by
Phone A-2739 Main 4797

GREAT BRITAIN'S FIERCEST FIGHTING MACHINE.

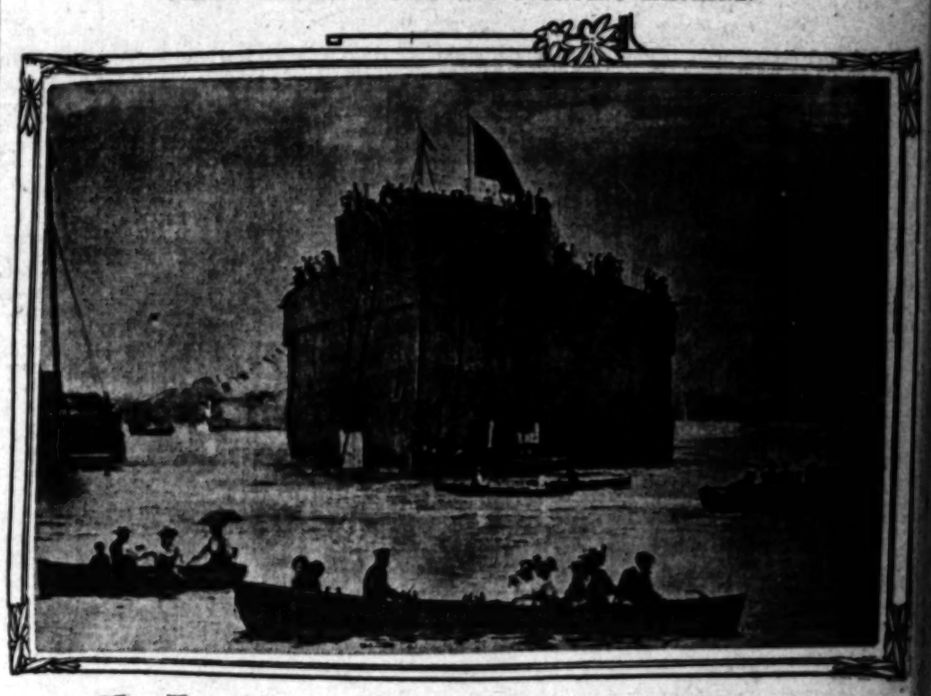

The Bellerophon.

The latest and biggest thing in warships is the "Bellerophon" of the British navy, which was christened lately by Princess Henry of Battenberg. Though of the class of the Dreadnaught, the Bellerophon is of 18,600 tons, which is 700 more than the earlier ship. A third ship of this class—the Temeraire—is under way.

Jere Rusk's Clam Story.

When the late Jere Rusk was Governor of Wisconsin he attended a clam bake in New Jersey, and of course had to make a speech. He began by saying that he had greatly enjoyed their low-necked clams. A long-faced old man across the table scowled and said in a stage whisper: "Little necks, not low necks." Gov. Rusk paid no attention to him, but after dinner the long-faced man followed him out of the hall. "You don't have many clams in Wisconsin, I reckon," said he. "Well," said Jere, "we have some, but it's a good way to water, and in driving them across the country their feet get sore and they don't thrive very well." "Why, man alive," said he, "clams haven't any feet!" Soon after that he buttonholed one of Rusk's friends. "Is that fellow Governor of Wisconsin?" he demanded. The man addressed replied in the affirmative. "W-a-l," said he, "p'r'aps he may be a smart enough man for Wisconsin, but he's a good deal of a fool at the seashore."

THE WEATHER.

COMPARATIVE TEMPERATURES.*

	Max.	Min.	Mean.		Max.	Min.	Mean.
Boston	80	64	72	New York	86	66	76
Washington	82	56	69	Buffalo	66	58	62
Pittsburgh	68	58	63	Cincinnati	72	58	65
Chicago	72	58	65	St. Paul	74	52	63
St. Louis	76	60	68	Kansas City	78	58	68
Honolulu	83	73	80	Jacksonville	90	74	82
Los Angeles	84	58	71	Tacoma	80	66	73

*The maximum is for day before yesterday; the minimum for yesterday. The mean is the average temperature for the two days.

Yesterday's Forecast and Report.

U. S. WEATHER BUREAU, Los Angeles, Sept. 12.—[Reported by A. B. Wollaber, Local Forecaster.] At 5 o'clock a.m. the barometer registered 29.88; at 5 p.m., 29.85. Thermometer for corresponding hours showed 58 deg. and 66 deg. Relative humidity, 5 a.m., 97 per cent.; 5 p.m., 80 per cent. Wind, 5 a.m., east, velocity, 2 miles; 5 p.m., west, velocity, 11 miles. Maximum temperature, 75 deg.; minimum temperature, 57 deg. Barometer reduced to sea level.

Weather Conditions.—The disturbance central over the inter-mountain region of the Northwest Wednesday has moved southward to the Salt Lake basin. A second disturbance is central over the valley of the Colorado. These depressions are responsible for quiet heavy showers in the Puget Sound country, light showers along the Washington coast, and some cloudiness in the interior of the Sopthwest. The pressure continues high between the Rockies and the Mississippi River, and with the exception of light showers in the Dakotas, no precipitation of consequence has occurred in that section during the last twenty-four hours. The pressure continues low over Canada, and rain continues in the northern States east of the Mississippi. The weather in Los Angeles and vicinity will continue generally fair during the next 36 hours, but owing to the depression to the east, some cloudiness will occur at intervals, and fog will probably prevail Friday morning.

Forecasts.—Local forecast for Los Angeles and vicinity: Fair tonight and Friday, with some cloudiness. Winds mostly westerly.

SAN FRANCISCO, Sept. 12.—The pressure has fallen steadily over the southern half of the Pacific slope. There has also been a moderate fall in the temperature. Light showers have occurred in Arizona and Utah, and a thunder storm is reported at Phoenix. Brisk northwest winds prevail north of Shore of Point Reyes. The pressure distribution favors fair weather Friday over most of the south; brisk northwest winds. Forecast:

San Francisco and vicinity: Fair Friday; brisk west winds.

Santa Clara Valley: Fair Friday; light northwest winds.

San Joaquin Valley: Fair Friday; fresh north winds.

Sacramento Valley: Fair Friday; fresh south winds.

Los Angeles and vicinity: Cloudy Friday; light west wind.

YUMA (Ariz.) Sept. 12.—[Exclusive Dispatch from the U. S. Geological Survey.] Gauge height Colorado River 20.00 feet; yesterday, 20.50.

Flow of Rivers.

The following is a statement of the estimated flow of certain Southern California rivers in cubic feet per second, or second feet, one second-foot equaling 50 miner's inches. The record is furnished by W. B. Clapp, Engineer in charge of Water Resources Branch of the United States Geological Survey in California.

COLORADO RIVER AT YUMA, ARIZ.

	1906.	1907.		1906.	1907.
Sept. 1	12,700	31,100	Sept. 5	12,500	33,000
Sept. 2	13,200	33,200	Sept. 6	12,100	27,600
Sept. 3	14,500	28,400	Sept. 7	12,900	34,500
Sept. 4	13,800	25,000			

SANTA ANA RIVER NEAR MENTONE, CAL.

	1906.	1907.		1906.	1907.
Sept. 1	65	85	Sept. 5	65	80
Sept. 2	60	80	Sept. 6	65	80
Sept. 3	60	85	Sept. 7	65	80
Sept. 4	65	85			

SAN GABRIEL RIVER NEAR AZUSA, CAL.

	1906.	1907.		1906.	1907.
Sept. 1	64	81	Sept. 5	82	77
Sept. 2	79	79	Sept. 6	80	77
Sept. 3	83	79	Sept. 7	80	77
Sept. 4	82	79			

OWENS RIVER AT CHARLIE'S BUTTE, CAL.

	1907.		1907.
Sept. 1	402	Sept. 5	350
Sept. 2	390	Sept. 6	340
Sept. 3	370	Sept. 7	330
Sept. 4	360		

BUSINESS.

FINANCIAL AND COMMERCIAL.

OFFICE OF THE TIMES.
Los Angeles, Sept. 12, 1907.

FINANCIAL.

BANK CLEARINGS. Bank clearings yesterday were $2,568,498.66. For the corresponding day of 1906, $2,603,402.66; for the same day of 1905, $1,827,215.00.

Monday	Holiday
Tuesday	$2,059,344.51
Wednesday	2,539,022.61
Thursday	2,568,498.66
Total	$7,316,865.78
Same time, 1906	7,042,245.91
Same time, 1905	3,187,587.45

Following are the live quotations on general and mining securities listed on the Los Angeles Stock Exchange, ground floor, I. W. Hellman building, Fourth and Main streets, for yesterday's session of the exchange.

OIL STOCKS.

	Bid.	Ask.
Associated Oil	$ 20.12½	$ 20.50
Central	1.00	1.10
Columbia	.79	.82
Continental	.16	.18
Globe	.10½	.11½
Mexican Petroleum	1.30	1.45
New Penn. Pet. Co.	1.20	1.31
Reed Crude	.11½	
Rice Ranch Oil Co.		2.10
Union	191.00	197.00
United Petroleum	321.00	350.00
Western Union	351.00	400.00

BANK STOCKS.

	Bid.	Ask.
Broadway Bank & T. Co. (Cap. $175,000, paid up.)	$155.0	128.50
Commercial National	138.00	.....
Farmers & Mer. Nat'l	230.00	.....
First National	420.00	430.00
German-American Savings	230.00	236.00
Globe Savings Bank ($150,000 paid up.)	107.00	114.00
Merchants' National	430.00	.....
Merchants' Trust Co.	.....	97.00
The Southern Trust Co. ($1,000,000 paid up.)	67.00	70.00

*BONDS.

	Bid.	Ask.
Associated Oil Co.	73	.....

*Prices include accrued interest.

MISCELLANEOUS STOCKS.

	Bid.	Ask.
California Portland Cement	$ 45.00	.....
Edison Electric, com.	.....	65.00
Home Telephone, pfd	96.00	.....
L. A. Athletic Club	10.50	.....
L. A. Investment Co.	2.00	2.15
Occidental Life Ins. Co.	147.00	.....
U. L. D. T. & T. pfd.	.....	80.00

There were no sales on the early call.

MINING STOCKS.

California—Greenwater District—		
Clark Copper Co.	.05½	.05½
Kempland Copper Co.	.....	1.00
Cal. Hills M. Co.	.01½	.02½
Con. Mines Co.	.03½	.03½
Nevada—Johnnie District, Nye County.		
Johnnie Con. G. M. Co.	.13½	.13¾
Searchlight District—		
Cyrus Noble	.....	.04
Nevada Searchlight	.02	.....
Quartzite	.....	15.00
Searchlight M. & M. Co.	.....	.10
Searchlight Western	.....	.05½
Oregon—		
Joseph Ball Copper	.....	.45

OFFICIAL SALES.—$500 California Hills at 1¾; 15,000 Consolidated Mines at 13@13½; 11,000 Consolidated Mines at 13½@13¾; 500 Johnnie Consolidated at 13½@13¾.

LOCAL PRODUCE MARKETS

There were no quotable variations in prices yesterday. Demand was below average, with business little more than satisfactory. The general tone of the market was firm.

Butter continued very firm. This year's output for the entire country is estimated at 1,547,000 pounds less than last. With increased local demand and limited supplies, an advance is looked for.

Eggs were steady, both local fresh and eastern. The number of cases in the associated warehouses of the country is computed at 2,077,000, against 1,524,000 last year. However, on August 1, 1907, there were 750,000 cases more in store than at the same time the previous year, showing withdrawals from storage during 1907 of 250,000 cases, while storage holdings on September 1, 1906, showed an increase over August 1 of the same year. This indicates that movements out of storage this season are earlier and more rapid than last, and that present prices will at least be maintained.

The anticipated rise on cheese has not yet come, but is looked for this week.

There was no inclination to drop prices on heavy receipts of potatoes. Fancy and choice grades asked full value in the houses, while concessions were made on the latter in the yards. It is probable that the scarcity of extra fancy varieties will hold prices high for the season, while the large crop of choice will reduce figures. There were few spot sweets and no receipts, with prices ruling stiff. Tomatoes were easier at 25 and 35 cents per box. Other vegetables were in big supply, but not wanted.

The demand for a moderate lot of fruits was of usual good. Prime quality Bellefleur apples asked too high for the average buyer, with better prices anticipated. There was good call for black figs and the market was cleaned up at 75@1.00. Muscat grapes were easier, at 60 and 75 cents, with prices on other varieties unchanged. Fancy oranges and lemons continued scarce and dear, culls being plentiful at fair figures.

The same conditions prevailed in poultry. Both live and dressed had good sale at firm prices.

The call had a lively session, with special interest in butter. Creamery extras asked within a shade of quotations, with bids following to a fraction. Case-count eggs bid within 1 cent of quotations, with none offered. The day's sales were 29 cases of creamery extras and 9 sacks of fancy globe onions.

The receipts of produce as reported for yesterday were as follows: Butter, 11,391 lbs.; cheese, none; potatoes, 5 sacks; onions, 82 sacks; beans, none; sweet potatoes, none.

EGGS—Candled, California ranch, selected fancy, 30@34; local ranch, case count, 31@32; northern candled, 30; eastern, fresh candled, 28@28.

BUTTER—Creamery, extras, 27½; creamery, firsts, 26½; dairy butter, 20; cooking butter, 17.

CHEESE—Local fancy, 15@20; choice, 16@18; standard, 14@15.

CHEESE—Cal. Anchor, 18; Cal. Y. A. 18; storage cheese, 16; fresh, 16½@17; eastern, Carlsbad, 15; Longhorns, 15½; N. Y. twins, 17½; 17; Limburger, 16; cheddars, 17½; Tulare large cheese, 16½; Tulare Y. A. 18; Tulare hand cheese, 20.

BEANS—Pinks, No. 1, 3.10; Lady Washington, No. 1, 3.10; small white, No. 1, 2.75@3.00; 3.60; American lentils, 11@12 lb.

DRIED FRUITS—Apples, evaporated, new, per lb, extra choice, 9½; fancy, 8½; choice, 7½; fancy, 22c, 11; fancy, 50-lb. cartons, 10½; Apricots, fancy, 22c, 22; extra choice, 20. Blackberries, 50-lb. cartons, 4½. Citron, fancy, 10-lb. boxes, 25. Currants, imported, fancy, bulk, recleaned, 11; fancy, 50-lb. packages, 11½; fancy, 10-lb. packages, 12. Dates, imported, Fards, fancy, 6½, 8; Fards, fancy, 12s, 9; Golden, fancy, 7½; Golden, fancy, 20 1-lb. packages, 7½; Golden, fancy, 10-lb. packages, 7. Figs, new crop, 16 lb. 80; White, "Mediterranean" cartons, 1.00; White, "Mediterranean" bricks, 80 16 lb. 85; White, "Mediterranean" bricks, 90 4-oz., 1.00; White, loose, 50 lbs., 7; White, imported, 45s, 14; White, imported, 12s, 16; Black, loose, 25s, 7; Black, loose, sacks, 5. Nectarines, per lb., fancy, 25s, 14. Peaches, fancy, Muirs, 12s, peeled, 25s, 20. Pears, fancy, 12s, 12. Peels, lemon or orange, 10s, 11. Figs, fancy, pitted, 25s, 12½. Prunes, fancy San Jose, 60-70, 25s, 7½; 60-60, 25s, 8½; 50-50, 25s, 9½; 40-50, 25s, 10½; 30-40, 25s, 11½; 30-30, 25s, 12½. (When packed in 10-lb. boxes, 1c less; in 5-lb. boxes, 2c extra; in 16-lb. boxes, 1c extra.) Prunes, Silver, fancy, 25s, 11.

RAISINS—Per box, layers, Fancy, 20-lb. boxes, 2.00; clusters, 4-crown, 20-lb. boxes, 2.00; clusters, 4-crown, 20-lb. boxes, 2.25; clusters, 5-crown, 5-lb. boxes, 2.75; clusters, 5-crown, 5-lb. boxes, 2.50; clusters, 6-crown, 5-lb. boxes, 2.00; clusters, 6-crown, 12 2½-lb. cartons, 6.50; clusters, 6-crown, 24 1-lb. cartons, 6.50. Loose Muscatels, per lb., 2-crown, 50-lb. boxes, 5½; 3-crown, 50-lb. boxes, 6; 4-crown, 50-lb. boxes, 6½; Seedless Sultanas, 50-lb. boxes, 9; Thompson's Bleached, fancy, 25s, 12; Thompson's Bleached, fancy, 50 1-lb. 14. Seeded, "Raisin Grape," fancy, 25s, 12½; Thompson's Bleached, fancy, 50 1-lb. 14. Seeded, "Eagle," 50 1-lb. 11; fancy "Anglo," 50 1-lb., 10; fancy "Anglo," 25 1-lb., 9½.

NUTS—New, almonds, soft shell, 19; almonds, fancy paper-shell, 19; almonds, choice shell, 16; assorted nuts, 25-lb. boxes, 16; Brazils, large, new crop, 17; chestnuts, Italian, 8; filberts, large, new crop, 14; pecans, Jumbo, 20; peanuts, eastern "sun," raw, 9½; peanuts, eastern, "sun," roasted, 11½; peanuts, Cal. "Sunshine," raw, 9; peanuts, Cal. "Sunshine," roasted, 11; peanuts, Japs, fancy, raw, 8; peanuts, Japs, fancy, roasted, 10; pinenuts, 17; walnuts, No. 1, softshell, 15½; walnuts, No. 2, softshell, 14; walnuts, black, 6; walnuts, Tulare, 14.

HONEY—Comb honey, light amber, 14lb. jars, white, 14 lb.; extracted, light amber, 7; water white, 8.

CITRUS FRUITS—Valencia oranges, 2.50@3.75; choice standard Valencia, 1.75@2.00; culls, 75@1.00; lemons, fancy packed, 2.75@4.50; choice lemons, 2.00@2.50; grapefruit, seedless, 2.75@3.00; seedling grapefruit, 1.75@2.25; bananas, 1.50@2.50; pineapples, 2.50@3.00.

FRESH FRUITS—Bellefleur apples, 90@1.85; loose apples, assorted varieties, 50@75; Gravenstein apples, 1.50@1.75 per box; Alexander apples, 1.40@1.50 per box; White Figs, 40@65 box; black figs, 75@1.00; local cantaloupes, lettuce crates, 2.00; peaches, per lug box, local, 65@75; local imported Chilean watermelons, 1 per lb. Casaba melons, 1.00@1.25 per crate; Muscat grapes, 60@75 per crate; Rose of Peru grapes, 75 per box; Black Hamburg grapes, 60@75; Tokay grapes, 1.50@1.75; Concord grapes, 1.00@1.25 per crate; Delaware grapes, 1.75 per crate; Bartlett pears, standard box, 2.25; green gages, 1.00; German plums, 1.50@1.60.

BERRIES—Blackberries, Moneta, 4; Gardena, 4; Irwindale, 4; Tropicos, 4; Montebellos, 4; raspberries, 12@15; blackberries, 10.

ONIONS—Silverskin onions, 2.75 cwt.; Yellow Danver onions, 2.50@2.75 per cwt.; new red onions, 2.75 cwt.; Australian Brown onions, 2.00 cwt.

POTATOES—New Burbank potatoes, 2.00@2.25 per sack; sweet potatoes, 2.75@3.00 cwt.; Highland Burbanks, 2.10@2.30; Salinas, 2.00.

GREEN VEGETABLES—Beets, 25@40 carrots, 25@40; parsley, 25@40 per doz.; turnips, 25@40 per doz.; red radishes, 20@25 per doz.; cabbage, 75@85; fancy green onions, 30@35 per doz.; lettuce, 20@30 doz., 75@1.25 per crate; garlic, 7@8; parsnips, 35@40 doz.; tomatoes, 25c per box; pie pumpkins, 1½ per lb.; horse radish, 10c per lb.; cucumbers, 25@40 per doz.; cauliflower, 1.00@1.50 per doz.; watercress, 25@40 per doz. bunches; spinach, 12@20 per doz.; string beans, 2@3 per lb.; white wax beans, 2½@3 per lb.; summer squash, 25@35 per box; green corn, 25@40 per box; green chile peppers, 2@3½ per lb.; okra, 7@8 per lb.; eggplant, 4@5 per lb.; bell peppers, 3@5 per lb.; Lima beans, 4@5 per lb.; rhubarb, 1.25@1.50; Hubbard squash, 2 per lb.

POULTRY—Dealers pay live weight for stock: Old roosters, 8; young roosters, 2 lbs. and up, 14; stags, 8; squabs, 1.50@1.75 doz.; hens, 14 to 2½ lbs., 14; broilers, 1½ to 2 lbs., 17; keys, heavy, 17; turkeys, light, not wanted; squab pigeons, 1.75@2.00 per doz.; fryers, 2½ to 3 lbs. lb., 15; broilers, 1½ to 2 lbs., 17.

BEEF—Steers, No. 1 per lb., 7; second, 6½; third, 5½@6; pins, 7½; heifers, 5½; veal, 10; hind quarters, 8½; fore quarters, 5; loins of beef, No. 1, 12½; ribs of beef, No. 1, 11½; chucks, 6; plates, 3; round and rumps, 7; beef tenderloins, 22; chucks, 8; beef clods, 8; shoulder clods, 8; beef shanks, 4; flank, rumps, 4; suet scraps, 2; beef rolls, 10; boned beef trimmings, 5; beef tongues, 12; B. B. beef tongues, 14; ox tails, 3; lambs' tongues, per doz., 20; beef hearts, each, 20; beef livers, each, 20; kidney suet, per lb., 3½; kidneys, each, 2; sweetbreads, 25; brains, 10.

MUTTON—Dressed muttons, ewes, per lb., 10½; dressed mutton, wether, 11; dressed mutton, yearlings 11½; milk lambs, 13; sheep, 1.00@4.00.

PORK—Dressed hogs, per lb., head on, 11½; dressed hogs, head off, 12½; trimmed hogs, 13½; pork loins, 14; fresh picnics, 9; pork shoulders, 10½; pork butts, 12; fresh hams, 13½; boneless, 16½; leaf lard, 11; pork trimmings, 10; frozen pork spare ribs, 6; fresh pork spare ribs, 8; pork tenderloins, 20; pack fat, 9; cleaned pigs' feet, each 3½; tongues (sweet, pickled or fresh), 25; cleaned hogs' head, per lb., 8½; plain cooked tripe, per lb., 4½; hog pluck, each, 5; pork kidneys, per doz., 10; pig tails, per lb., 4; neck bones, per lb., 4c.

BACON—Winchester 10-lb. bacon, 19½; Winchester bacon, 13½; 12 Ave., 17½; Empire, 23½; 45's, 16@17; Premium, 24; Atlas bacon, 15½; Gold Band, 20½; Diamond C bacon, 23; Helmet bacon, 16½; Orange Blossom bacon, 14½; Sunlight bacon, 6-8 avg. 21½; 8-10 avg. 20½; bacon, 17½; Rex Breakfast bacon, 6-10 avg., 19½; Rex bacon, 6-8 avg., 20½; Regal bacon, 6-8 avg., 19½; 8-10 avg., 19½; Helmet, 6-8 avg., 19½; White Label bacon, 6 to 10 lbs. 20; Armour's Star wide bacon, 4 to 6 lbs., 21; Armour's Wide bacon, 6-8 avg., 21; wide bacon, 8-10 avg., 19½; Armour's White Label bacon, 8-10 avg., 19½; White Label bacon, 10 to 13 lbs., avg., 19; Star bacon, 24; Empire Breakfast bacon, 21; Atlas bacon, 17½; Special bacon, 16½; Western bacon, 16 avg., 17½.

DRY SALTED MEATS—Dry salt fancy bellies, 12½; dry salt clear bellies, 16-20 avg., 12½; dry salt clear backs, 12; short clear backs, 12; D. S. bellies, 16-18 avg., 13½.

PICKLED GOODS—Honey-comb tripe, half-bbls., 2.60; honey-comb tripe, keg, 1.35; honey-comb tripe, kits, 95; spiced pigs' feet, half-bbls., 4.50; spiced pigs' feet, keg, 2.60; spiced pigs' feet, kits, 1.25; pickled lambs' tongues, kits, 2.00.

HAMS—Per lb., Rex, 16; Rex skinned hams, 17; Diamond C, 16½; Diamond C skinned hams, 17½; boiled boneless Rex hams, 22; mild-cured hams, 15½; plain hams, 15½; Winchester, small, 16 to 12 avg., 16½; Winchester hams, avg., 16½; Premium, 16-12 avg., 17½; Premium skinned hams, 12 to 16 avg., 17½; Winchester picnics, 12; Winchester skinned picnics, 17; Gold Band, 13½; California hams, 11½; Premium skinned hams, 13½; 14 Ave. hams, 14½@13½; 12 Ave. hams, 15@15½; Orange Blossom 13½; fresh hams, 12½; fresh picnic hams, 8; Ashland hams, 15½; minced ham, 13; Cylinder boiled hams, 23½; Premium boiled hams, 23½; Oxford boiled hams, 21½; Star hams, 16-12 avg., 18; Armour's Star hams, 14-16 avg., 17; Star hams, 13-14 avg., 17½; Helmet hams, 17½; Star skinned hams, 17½; Armour's boiled hams, 34; Armour's boneless and tied hams, 25; Armour's picnic hams, 13½; Regal hams, 16½; Atlas hams, 15½; Atlas hams, 14½; Armour's Shield hams, 10-14 avg., 16½; Armour's Shield hams, 12 to 14 lbs. avg., 15½; Armour's Shield hams, 14-16 avg., 15; Shield picnics, 11½; Shield hams, 16-18 avg., 17½; Ashland hams, 4 avg., 13; Jefferson hams, 25; Western hams, 13½.

BARRELED MEATS—Humps (bone in) bbls., 26.00; half-bbls., 5.50; rumps (bone out,) bbls., 24.00; half-bbls., 6.75; plate beef, bbls., 9.00; half-bbls., 5.00; rolled jowls (boneless,) bbls., 12.00; half-bbls., 6.50; Sundercut pork loins, bbls., 14.25; half-bbls., 7.25; family pork, bbls., 27.00; half-bbls., 14.50; fancy pig pork (narrow,) bbls., 24.00; half-bbls., 12.50; fancy pig pork (wide,) bbls., 26.00; half-bbls., 13.50; S. P. spare ribs, 16.00 bbl.; half-bbls., 8.25.

PURE LARD—Tierces, per lb., 12½; cases, 5 10-lb. cans, 9½; cases, 10-lb. cans, 9½; cases, 20 2-lb. cans, 9½; leaf lard, in 1-lb. cans, 12½; Premium lard, 12½; Silver Leaf lard, 12½; Jewel Compound, 9; Compound lard, western, 8½; Cotosuet, 9; Compound lard, 30; White Cotosuet, 10½; Mixed lard, 10; Shield lard, 11½; Star lard, 13½; Armour's Compound lard, western, 8½; Compound lard, cases, 5½@7½; Diamond C kettle lard, 12½; White Ribbon, 8½@9½; basic lard, 8½@10; vegetable lard, 10½; K. C. lard, 12½; Armour's Shield lard, 11½; Armour's Simon Pure lard, 13; Armour's Vegetole, 9½.

SAUSAGE—Bologna, per lb., 8½; bologna, garnished, per lb., 9½; blood sausage, 9; liver sausage, 9½; Diamond C sausage, links and bulk, 12; head cheese, 8½; fresh pork sausage, links, 16; fresh pork sausage, bulk, 12; Vienna bulk fish pork sausage, 10; Wiener sausage, 9; frankfurt-sausage, 9; New England ham sausage, 12; minced sausage, in sacks, 12; Dougherty style sausage, in sacks, 12.

SALT—Western, handled through L. A. jobbers: Table salt, cartons, 24-1s, per case, 1.40; Princess salt, cartons, 20-2s, per case, 1.40; 100-lb. bales, Crown brand, all-sized pockets, per bale, 1.75; Worthington Table salt, 50s, per ton, 12.50; 100s, per ton, 12.00; 25s, per ton, 13.00; Crown or gran. Dairy, 25s, 13.00; 100s, 11.00; Worthington half-ground, 25s, 12.00; 100s, 11.00; granulated and ground, 100s, 11.00; granulated and ¼-ground, large, per ton, 10.50; steam and evaporated, sheep, 50s, per ton, 11.00; 100s, per ton, 10.00; Lump, Stock, ice-cream, No. 2, per ton, 21.50; imported, Higgins, 50s, per ton, 25.00; imported, Winslington, 50s, per ton, 24.00. Special prices in car lots.

SUGAR—Prices are based on sacks. Bbls. add 10c; ½-bbls., 25c, and boxes, 50c per 100 lbs. All prices are cash, less 2c cwt., 10 days. Beet gran., 5.35; western cane and fruit gran., 5.35; C. & H. cane and berry gran., 5.45; Cube A, crushed or fine crushed, 6.20; Candy gran A, 5.95; powdered, 6.05; C. A. 5.75; confectioners' A, 5.75; western Con. A, 5.70; Golden C, 4.75; D, 4.85; Bowles 4x powdered, 5.30; Bowles 6x powdered, 5.25; Bowles 8x powdered, 5.20; Bowles 10x powdered, 5.15; Bowles 12x powdered, 5.10; Bowles 14x powdered, 5.05; extra C, 4.65; Bowles 6x powdered, 5.25; Bar sugar: Cal. Club, Longs or Shasta, 25-lb. tins, 5.75; 100-lb. boxes, 5.25.

FAMILY FLOUR—Local patents, A 1 flours, per bbl., 4.60; Globe flour, 4.00; Select Californias, white wheat; Banquet flour, per bbl., 4.60; Towel flour, 4.40; Silver Star flour, 3.70; XXX flour, 4.00; Capitol flour, 3.80; Al hard flour, 4.00; Aurora, 3.70; Mikado, 4.00; Trophy, 4.00; New flour, 4.00; Mayflower, 4.00; Eclipse, 4.20.

CALIFORNIA AND EASTERN FLOURS—Crown flour, 4.25; Cream Loaf first patent, Kansas, 4.85; Electric Light, first patent, Dakota, 5.00; Powerful, second patent, 5.25; Rock of Ages, 4.75.

GRAIN AND FEED—Millers' prices to dealers: Wheat, per 100 lbs., 1.75; wheat, No. 1, 1.70; corn, 1.60; cracked corn, 1.65; feed meal, 1.70; bran, heavy, 1.30; rolled barely, 1.60; oilcake meal, 2.50; shorts, 1.45; oats, white, 1.75; oats, red, California, 1.40; red seed oats, 1.80; seed rye, 1.50; Egyptian corn, 1.70.

FLOUR—	10 lb. sacks.	5-lb. sacks.	10-lb. sacks.	25-lb. sacks.
Perf. Pat. pastry				$3.60
Buckwheat flour	$2.70	2.50	$2.45	2.40
Graham flour		2.00	2.05	2.00
Rye flour or meal		2.00	2.05	2.00
Cornmeal, W. & Y.		2.00	2.05	2.00
Oatmeal, Steel Cut	4.05	3.85	3.80	3.75
Oatmeal, large or small	4.70	4.50	4.45	4.40
Cracked wheat	4.20	4.00	3.95	3.90
Entire wheat flour	3.80	3.60	3.55	3.50
Pearl barley		5.00	4.95	4.90
Split peas, green		5.85	5.65	5.60
Split peas, yellow		5.70	5.50	5.45
Gluten flour		4.15	3.95	3.90
Farina		3.90	3.60	3.55
Nutrina Germ	$3.50	4.60	3.50	2.75
Rolled wheat in barrels, net weight 185 lbs. per sack				4.75
Buckwheat flour (bulk, seamless sacks,) 100 lbs.				3.00
Buckwheat flour (pure, seamless sacks,) 100 lbs.				3.75
Excelsior Chick Food	$3.35	$3.30	$3.25	$1.00
" Pattening Food	3.35	3.30	3.25	3.00
" Egg Food				1.85
" Mogliting Food				1.85
" Chick Food, twenty five-pound packages, per case				3.75
POPCORN—Rice, shelled, fancy, western, per lb.				2½

LINSEED OIL—Boiled, in barrels, 59@67; in cases, 62 higher on each kind.

TURPENTINE—In cases, 85.

HAY—No. 1 barley hay, 14.00@15.00; No. 2, 12.00@13.00; No. 1 wheat hay, 13.00; No. 2, 12.00; No. 1 plain oat hay, 13.00@16.00; No. 2, 12.00@14.00; northern alfalfa, 14.00@15.00; local, 13.00@16.00.

CHILES—Evaporated storage, 7; bulk, 12½@15; grou 7; Mexican fitsey, as sun dried, 7.

Local Petroleum Prices.

Quotations on petroleum products, f. o. b. tank cars Los Angeles.

Gasoline and Distillate—Red Crown gasoline, bulk, 13c per gallon; do., cases, 23c per gallon; No. 1 engine distillate, bulk, 9½c per gallon; No. 2 engine distillate, bulk, 8½c per gallon.

Fuel Oil—65@1.00 per barrel.

Illuminating Oils—Water white, bulk, 9½c per gallon, tank wagons, 5c; in barrels, 9½c; Pearl, in cases, 11c per gallon; Astral, cases, 11c; Eocene, cases, 20½c per gallon; Elaine, cases, 24½c; Star, 11c per gallon; V. & P. naphtha, barrels, 10c; cases, 17c.

Lumber Market.

PRICES CURRENT. Pine in the rough, ranging from, 25.00@31.00, according to size. Rough uppers, 40.00@60.00; worked uppers (flooring,) 75.00@85.00; stoping, 35.00@40.00; rustic, 30.00@47.50; ceiling, 32.50@45.00; 5-inch, carload lots, 4.25; less than carload lots, 5.25.

Redwood in the rough, 30.00@35.00; surfaced and clear, 40.00@60.00; rustic, 32.50@47.50; siding, 30.00@50.00; B. and G. and C. L. stock, 25.00@45.00; shingles, 2.00@2.90; shakes, 2.00.

Mill prices: Siding, 1 edge, 1.50; surfacing, 1 edge and surfacing, 1 edge, 2.00; surfacing, 1 to 4 sides, 1.50@4.00; ceiling, 1 cut, 2.00; ripping, 1, 1.25@2.00.

In estimating on large lots, these prices are somewhat reduced.

NEW YORK MARKET.

SHARES AND MONEY.

[BY THE ASSOCIATED PRESS—P.M.]

NEW YORK, Sept. 12.—The irregularity of the stock market continued in evidence today, with the distinction clearly marked between an upward tendency in the railroad stocks and decided depression in the copper stocks, with diminishing sympathetic feeling most marked in the other metal stocks; but perceptible also in other industrials. The display of more aggressive strength in the railroad stocks developed out of acute weakness at other times in the coppers pulled the rest of the list down with them. Trade advices were held to account fundamentally for the condition of copper securities, but there were more or less authentic accounts current also of a strained market position involving heavy speculative holders on the stocks. Reports of the closing out of large loans in which copper stocks figured as collateral received general credence. Anxiety over the trade position was held to account primarily for the discrimination against these loans, with the characterization by the Iron Age, of copper trade conditions as "utterly demoralized" was regarded as highly impressive. This view of the situation in the trade was accompanied by official information during the day, in which sanction was given practically to assertions that a shutdown of production in the Montana camps was contemplated. Demand was admitted to be so far paralyzed that hardly a pound of the metal was changing hands and the price at which an effective demand might be developed was acknowledged to be still problematical. It was stated that banks were unwilling to make further advances against copper to be piled up in this manner, with no definite prospect of a market. While information was clear on these points the extent to which a falling off in the demand for copper productions in the various lines of industries was responsible for the situation was vaguely known. The United State Steel stocks showed clearly enough that the condition of the copper trade was arousing anxiety over the iron and steel trade. Immediate advances from that trade were encouraging as to the demand for iron, some recovery having occurred from the extreme price concession, with a revival of the fear. The falling off in output in August was moderate. But the decline in weekly output on the first of September was more decided. United States Steel touched the low level of the year by a narrow fraction, while the coppers widely extended their previous low records. The nature of the liquidation in the stocks gave effect to the rumors which were kept in constant circulation of embarrassment of stock exchange houses. Liquidation was heavy for Boston account, the extreme depth per securities, and for Philadelphia account, where the slump in the public utilities securities for that city sent a wave of influence into the New York market. Short sales by the bears were an important influence, and when they bought to cover the market rallied. The net changes in consequence are comparatively small and give no idea of the violence of the drop in the more advanced prices of the morning to the depths of the reaction. The tone remained feverish and unsettled at the close. Foreign exchange continued to decline and gold exports are under discussion for a possible early contingency. The local market meantime continued to relax with the passing of the effect of bond operations. Copper rose sharply, the force of which was American cotton. Liverpool probably was affected somewhat by straddle selling.

Range of Prices.

[BY PRIVATE WIRE TO FRED DORR.]

	Open.	High.	Low.	Closing Bid.
A., T. & S. F. Ry.	87¼	87¼	86¾	86¾
A., T. & S. F. pfd	.....	.....	.....	90
Allis Chalmers	23¾	23¾	23	23
Amal. Copper	68¾	69	66¾	67
Am. Car & Foundry	40¾	40¾	39¾	40
Am. Car & F. pfd	95¾	97	94¾	95¼
Am. Locomotive	34¾	34¾	33¾	33¾
Am. Locomotive pfd	84¾	84¾	83	83
Am. Locomotive pfd	.....	.....	.....	83
Am. Smelter, com	96¾	96¾	91¾	91¾
Am. Smelter pfd	97¾	98¾	97¾	97¾
Am. Sugar Ref. Co.	111	112	110¾	110¾
Anaconda Mining Co.	41¾	41¾	40¾	40¾
Baltimore & Ohio	99¾	99¾	98¾	98¾
Brooklyn R. T. Co.	45¾	45¾	44¾	45
Canadian Pacific	176¾	176¾	174¾	174¾
Chesapeake & Ohio	37¾	37¾	36¾	36¾
Chicago & Alton pfd	39	39	39	39
Chicago Great West.	9¾	9¾	9¾	9¾
Central Leather	18¾	18¾	18	18
Cen. Leather pfd	.....	.....	.....	84
C., C. C. & St. L.	61	61	60¾	60
Colo. Southern com	23¾	24¾	22¾	23
Colo. So. 1st pfd	.....	.....	.....	45
Colo. So. 2d pfd	44¾	44¾	43¾	43¾
C., M. & St. Paul	171	171¾	169¾	169¾
Colo. Fuel & Iron	21¾	22¾	21¾	22¾
Consolidated Gas	136¾	136¾	134¾	134¾
Corn Products	14¾	14¾	14¼	13¾
Corn Products pfd	.....	.....	.....	13¾
Diamond Match	.....	.....	.....	135
Del. & Hudson Canal	156	156¾	153	153
Denver & Rio Grande	24¾	24¾	23¾	23¾
D. & R. G. pfd	84	84	83	83
Erie com	27¾	27¾	26¾	26¾
Erie 1st pfd	41¾

SHIPPING.

FOR SAN PEDRO, LOS ANGELES.
DAILY—THURSDAY, SEPT. 12.
Steamer Yosemite, Capt. Lundquist, 78 hours
Steamer Santa Rosa, Capt. Elder, Capt. Jansen.
Steamer Coos Bay, Capt. Hendrickson, from
DAILY—THURSDAY, SEPT. 12.
Steamer Harvard, Capt. Jacobs, for Gray's
Steamer Whittier, Capt. Rasmussen, from Re-
Steamer Argyll, for Port Harford.
DAILY—THURSDAY, SEPT. 12.
Steamer George W. Elder, S. F. Dock Co.
Schr Wheeler, Nat'l. L. Co. wharf.
Schr Fortuna, S. F. L. Co. wharf.
Schr Monterey, S. F. Wood Co. wharf.
Schr Alcatraz, S. F. wharf.
Schr Thomas F. Emigh, S. F. wharf.
Schr Georgiana, Salt Lake wharf.
Schr Pastor, S. F. wharf.
Schr Fearless, harbor.
Schr Bella T. Brown, S. F. Wood wharf.
Schr Alice, S. F. Wood wharf.
Schr Lottie T. Brown, S. F. wharf.
Schr Comet, S. F. wharf.
Schr Bessie, S. F. wharf.
Schr Bonita, S. F. wharf.
Schr Lizzie H. Bland, S. F. wharf.
Schr Lucy Wilson, Nat'l. L. Co. wharf.
Schr Bonita, S. F. wharf.
SAILS TO-DAY—FRIDAY, SEPT. 13.
Steamer W. Kruger, Capt. Jansen,
Steamer Santa Rosa, Capt. Elder, Capt. Jansen,
Steamer Coos Bay, Capt. Hendrickson, ar-
Steamer Yosemite, Capt. Lundquist, ar-
Steamer Harvard, Capt. Jacobs, has a
Schr Wheeler, Nat'l. L. Co. wharf.
Schr Fortuna, S. F. L. Co. wharf.
Schr Monterey, S. F. Wood Co. wharf.
Schr Alcatraz, S. F. wharf.
Schr Thomas F. Emigh, S. F. wharf.
Schr Georgiana, Salt Lake wharf.
Schr Pastor, S. F. wharf.
Schr Fearless, harbor.
Schr Bella T. Brown, S. F. Wood wharf.
Schr Alice, S. F. Wood wharf.
Schr Lottie T. Brown, S. F. wharf.
Schr Comet, S. F. wharf.
Schr Bessie, S. F. wharf.
Schr Bonita, S. F. wharf.
Schr Lizzie H. Bland, S. F. wharf.
Schr Lucy Wilson, Nat'l. L. Co. wharf.
Schr Bonita, S. F. wharf.
DUE TO-DAY—FRIDAY, SEPT. 13.
Steamer W. Kruger, Capt. Jansen,
Steamer Santa Rosa, Capt. Elder, Capt. Jansen,
Steamer Coos Bay, Capt. Hendrickson, ar-
Steamer Yosemite, Capt. Lundquist, ar-
Steamer Harvard, Capt. Jacobs, has a
DUE AT THIS PORT.
Steamer Pasadena, from San Francisco and
Steamer Santa Rosa, from San Francisco and way
Steamer Bear, inward from Astoria, via San
Steamer Coos Bay, from Aberdeen, via San
Steamer Santa Monica, from Aberdeen, via
Steamer Harvard, from Astoria, via San
Steamer Argyll, from Eureka via San
Steamer Yosemite, from South Bend.
Steamer Queen, from Grays Harbor.
Steamer Whittier, Capt. Seamens,
Steamer Harvard, Capt. Jacobs, finished
Steamer Argyll, for Port Harford.
Steamer Yosemite, Capt. Lundquist, ar-
Steamer Santa Rosa, Capt. Elder, Capt. Jansen,
Steamer Coos Bay, Capt. Hendrickson, ar-
Steamer W. Kruger, Capt. Jansen,
Steamer Pasadena, from San Francisco and
Steamer Santa Rosa, from San Francisco and way
Steamer Bear, inward from Astoria, via San
Steamer Coos Bay, from Aberdeen, via San
Steamer Santa Monica, from Aberdeen, via
Steamer Harvard, from Astoria, via San
Steamer Argyll, from Eureka via San
Steamer Yosemite, from South Bend.
Steamer Queen, from Grays Harbor.
Steamer Whittier, Capt. Seamens,
Steamer Harvard, Capt. Jacobs, finished
Steamer Argyll, for Port Harford.

Steamer Cabrillo and Her-
Steamer trips to Santa Catalina Island

Steamer "Mosquito" Fleet.
DAILY—THURSDAY, SEPT. 12.
Steamer Falcon, Capt. Calquin, Music and
Steamer Hueneme, Capt. Smith, with passengers.
SAILED.
Steamer Falcon, San Diego, Calquin, Mu-
Steamer Hueneme, for Long Beach, with passen-
Steamers waiting for fishing banks to return
Steamers for coal wholesalers.

Time Table for San Pedro.

	High.	Low.
Fri. 13	1:39 a.m.	6:01 a.m.
Sat. 14	12:58 p.m.	7:31 p.m.
Sun. 15	2:03 a.m.	6:43 a.m.
Mon. 16	1:02 p.m.	9:09 p.m.
Tues. 17	4:30 a.m.	3:22 a.m.
Wed. 18	2:30 p.m.	10:45 p.m.
Thurs. 19	6:01 a.m.	10:19 a.m.
Fri. 20	4:55 p.m.	11:28 p.m.
Sat. 21	6:43 a.m.	11:47 a.m.
Sun. 22	6:43 p.m.	
Mon. 23	7:33 a.m.	0:46 a.m.
Tues. 24	6:46 p.m.	12:42 p.m.
Wed. 25	8:06 a.m.	1:31 a.m.
Thurs. 26	8:06 p.m.	1:29 p.m.
Fri. 27	8:38 a.m.	2:09 a.m.
Sat. 28	8:25 p.m.	2:13 p.m.
Sun. 29	9:10 a.m.	2:41 a.m.
Mon. 30	9:10 p.m.	2:53 p.m.
Tues. 31	9:38 a.m.	3:18 a.m.
Wed. 1	9:38 p.m.	3:35 p.m.
Thurs. 2	10:14 a.m.	4:29 a.m.
	10:34 p.m.	4:39 p.m.

POST ITEMS.
Light at 1 p.m., wind, southwest;
Steamer Hueneme, Capt. Klinker, will fin-
Steamer Falcon, at Redondo tonight,
Steamer Harvard, Capt. Jacobs, finished
Steamer Argyll, for Port Harford.
Steamer Yosemite, Capt. Lundquist, ar-
Steamer Santa Rosa, Capt. Elder, Capt. Jansen,
Steamer Coos Bay, Capt. Hendrickson, ar-
Steamer W. Kruger, Capt. Jansen,
Steamer Pasadena, from San Francisco and
Steamer Santa Rosa, from San Francisco and way
Steamer Bear, inward from Astoria, via San
Steamer Coos Bay, from Aberdeen, via San
Steamer Santa Monica, from Aberdeen, via
Steamer Harvard, from Astoria, via San
Steamer Argyll, from Eureka via San
Steamer Yosemite, from South Bend.
Steamer Queen, from Grays Harbor.
Steamer Whittier, Capt. Seamens,
Steamer Harvard, Capt. Jacobs, finished
Steamer Argyll, for Port Harford.
Steamer Yosemite, Capt. Lundquist, ar-
Steamer Santa Rosa, Capt. Elder, Capt. Jansen,
Steamer Coos Bay, Capt. Hendrickson, ar-
Steamer W. Kruger, Capt. Jansen,
Steamer Pasadena, from San Francisco and
Steamer Santa Rosa, from San Francisco and way
Steamer Bear, inward from Astoria, via San
Steamer Coos Bay, from Aberdeen, via San
Steamer Santa Monica, from Aberdeen, via
Steamer Harvard, from Astoria, via San
Steamer Argyll, from Eureka via San
Steamer Yosemite, from South Bend.
Steamer Queen, from Everett.
Steamer W. F. Gunzs, Capt. Sweet Bound.
Steamer Santa Helena, from Eureka.
ARRIVED FROM FOREIGN PORTS.
Steamer Arcata, Capt. Hammond, from Eureka.
Steamer Arcadia, Capt. Davout, Capt. Ham-
Steamer Bear, from Antwerp with cargo of

REAL ESTATE RECORD.

FRIDAY, SEPTEMBER 13, 1907.

CURRENT TRANSFERS.

C Duncan, part lot 9, block 31, H T Hazard's East Side addition, $36.

R M Davis to Helen G Peck, lot 32, Alvarado Court, $10.

Southwest Land Company of Los Angeles to Avalina Hoffman, lot 7, block 7, Vermont Avenue Square, $50.

Mary E Emmons to P C Emmons, lot 21, block 87, Pasadena Villa tract, $10.

H P Smith to Minnie C Smith, lot 17, block 4, Glendale Boulevard tract, gift.

A E Soffel, Frank J Boarman and Charles Berry to Little Tejunga Mining and Milling Company, the mines Baltimore, Baltimore Annex, Tennessee, Tennessee Annex, Maria, Marie Annex, Spring and Spring Annex, $16.

W C Eymann to Sabra C Woodford, lot 7, Vine Cottage tract, $10.

W C Eymann to M T Cather, lot 13, block 12, replat of Bay View tract, $10.

R Molony to Minnie Larson, lot 12, block 2, Cornwell & Green subdivision of City View tract, $10.

H Goldenberg to R Everett, lots 5 and 6, block C, Nadeau Homestead tract, $10.

Hannah C Geyer to Kitty A White, part lot 86, Gardena tract, $10.

P McCutchen to Amanda Carlson, lot 9, High View tract, $10.

A Cooper to H Goldenberg, lot 25, Harbert & Butterworth's Adams Street tract, $240.

Merchants' Trust Company to Martha Smith, lots 41, 42 and 43, block 6, Belle Vernon Acres, $10.

L M Grider, E E Hamilton and I E Hamilton to Carmen G Walker, lot 231, Grider & Hamilton's Hollywood tract, $450.

J L Ervin to Ingall W Bull, lots 7, 8, 25 and 26, block 2, Sealright; lots 1 and 2, block 7, Sealright; lot 4, block 25, Port Ballona, $10.

Conservative Realty Company to W H Chase, lots 31 and 32, block P, Burkhard Home tract, $35.

D B Horton to Joanna E Horton, lot 37, Grider & Hamilton's South Park tract, gift.

Same to same, lot 75, Hyde Park tract, gift.

E A Forrester & Sons to C D Shields, lot 19, block E, Forrester & Baldwin's Ascot Avenue Home tract, $10.

G Edwin Alderson to Andrew Innes, lot 4, of southeast ¼ of section 4, T — (not in Los Angeles county.)

M H Wilson to J E Hannon, lot 6, block 7, Long Beach Hgts, being resub of block 1, resub of Alamitos tract and Alamitos Beach Townsite, $10.

L A Securities Co to Chas H McLane, lot 8, block 44, Redondo Villa tract, $50.

M E Carroll to C P Allen, lot 1, Monte Vista tract of Rio Santa Anita, $10.

First Natl Bank of Pasadena to C P Allen, lot 7, Colorado Villa tract, lot 1, Monte Vista tract, $10.

Anna E Allen to Elmer P Merritt, lots 63 and 64, South Side tract, $15.

Elmer P Merritt to J A Logan, lot 13, block 2, Glendale Blvd tract, $10.

W L Younger to Albert Stiginsleir, part lots 36 and 37, block A, W L A, $50.

Mima L Bowers and Elizabeth G Reighard to P O Boyd, lot 32, Orange Dale tract, $10.

J O Boyd to Mima L Bowers and Elizabeth G Reighard, lot 19, block 2, Stevenson & Rhodes sub of lots 12 13 and 14 lands of Mus Orchard Co, $10.

T G & T Co to W E Kelly and Anna R Kelly, lot 64, Pioneer Invest & Tr Cos Euclid Terrace tract, $10.

Rebecca Jeffries to Alma Stoner, lot 6, block 4, Jeffries Ave tract, $10.

E P Thom to W H Fulton, lot 201 Pioneer Invest & Tr Cos Cresta del Arroyo tract, $10.

F C Platt Inv Co to R Scott Tebo and William T Tebo, part lot 23, Frank C Platt Cos Orange Villa tract, $10.

E Birge to Effie N Genke, lot 14, Birges replat, $15.

E L Du Boise to Fred Shield, asst of all int in above.

W E Atwater to J V Carson, part lot 3, block L, San Pasqual tract, $10.

W C Hurd to Ida Lou Weirick, lot 67, Colorado Villa tract, $10.

C W Champion to Miss M B Stewart, lot 6, Hubbard Ranch tract.

Mima L Bowers to Marie A Ney, und 1-2 int in lot 30, Pecks sub of block 60, San Pedro, $10.

J B Riddick to Sarah J Jones, part lots 2 and 3, block I, Long Beach Harbor View tract, lot 1, Blvd tract, $50.

T F Mitchell to Frank A Mitchell, part Sec 30 T 5 N R 14 W, $10.

T F Mitchell to Frank A Mitchell, all int in part Sec 8 T 4 N 14 W, 21.

J G Pierce to J Q Anderson, lot 27, Montrose tract, $20.

Ruth M B Williams to H G Halliday, lot 6, Riverside plat No 2, $10.

W H Chandler and J A Miller doing business as Chandler & Miller, E A Chandler and Lena S. Miller to John F Newell, lot 12, block 1, Ocean Pier tract West, $10.

J Baker to B C Tuthill, lot 8, block 71, resub of part of Alamitos Beach Townsite, $10.

G E Werner to A A McLean and Geo A B Macdonald, lots 13 14 15 16 17 and 18, Werner tract, $10.

S Masters to R J Soper, part Sec 22 T 4 N R 13 W, $20.

W H Jones to E H Horsch, lot 10, block K, Mira Mar tract, $10.

J F Chubbic to J D Graves, lot 2, blk K, Mira Mar tract, $10.

C Dorring to J J Fulghan, lot 38, blk 75, Long Beach, $10.

E T Barnes to Steve Cuneo, lots 1 and 2, Barnes resub of part blk D, Bay View Hgts, $10.

W B Julian to C H Wade, lots 1 and 2, blk G, Harbor Home tract, $10.

A L Veitch to W H Young and N F Conklo, lot 2, blk 19, Mira Mar tract, $10.

Martha N Van Norman to W H Austin, lots 10 and 12, blk 59, City of Long Beach, $10.

C H Clark to J Bentley, lot 4, blk 4, Tutt tract, $10.

C E Espey to S A Marchant, lot 38, Andrews & Espey tract, Rancho Los Alamitos, $10.

Evan Mosher to S A Marchant, part lot 12 and all lots 14 and 16, blk 55, City of Long Beach, $10.

Ann E Dawson to S A Marchant, lots 11 and 12, Andrews & Espey tract, $10.

A H Magill to J G Tucker, lot 16, blk A, O'Connors sub of E part of lots 1 and 2, blk 182, City of Pomona, $10.

T G & T Co to Albert M Hyde, lots 31, 33, 35 and 37, blk 7, Bellevue Temple tract, $10.

E Elliott to Charles Howe, lot 1 of the E and F tract, $800.

C Howe to Mrs Maria Ball, lots 6 and 8, blk 8, Hawkeye tract No 2, $10.

L G Stone to Ettie C Raymond, part lot 5, blk 28, City of Long Beach, $10.

J A Howland and L M Howland to Mrs E E Woods and Mrs Anna Olson, lot 10, blk L, Ocean Park Villa tract, $10.

W W Hough to W R Spendrup, part lots 17, 18 and 19 of plat showing E A Millers sub, $10.

F E Bundy to A J Dickens, lot 3, blk E, Ocean Park Villa tract, $50.

San Pedro L. A. & Salt Lake R R Co and Equitable Tr Co of N Y to Perry Whiting, lot 8 and strip 13 feet wide off NE side, $30.

E A Merrill to Maria D Merrill, lots 1, 2 and 3, Owners tract, $10.

S A Warson to Luella H Jaquins, lot 7, Tichenor tract, $10.

Coast Construction Co to Alice R Heberlein, lot 1, Coast Construction Cos tract, $10.

J Fleber to R R Griffith, lot 24, blk 7, Elec Ry Hstd Assn, $10.

O W McClelland to C Gardner, lot 88, West Adams and Western Ave tract, $50.

A McDonald to Emily C Coleman, lot 20, blk 24, Elec Ry Hstd Assn tract, $10.

B Gray to G M Duntley, part Sec 11 T 5 N R 11 W, $10.

W E Olmstead to Carrie H Thomas, lot 60 of part lot 66 Starr tract; part lots 7 and 8, blk M, resub of Jones tract, $10.

M Campbell to A C Timm, lot 16, block 8, Long Beach Hgts resub of block I, resub of Alamitos tract, $10.

R Nadeau to J M Preconnet, lots 1 and 4, Block C, Nadeaus Pioneer Hstd tract, $10.

J C Phillips to Mattie L Millhouse, lot 31, J T Burtons South Park tract, $10.

State Bk & Tr Co of L A to Linda O'Grady, lot 11, block 2, Huntington Court, $10.

F M Kubry to H Lobman, lot M, sub of lot 1, block 88, Glendora tract, $10.

A W Davis to Mary E Davis, und 1-2 int in lots 14 and 16, block C, replat of Ocean Park Hgts add, $10.

Mary E Davis to A W Davis, und 1-2 int in part lots 1 and 2, block 102, Bellevue Terrace tract, $10.

Q J Rowley to Mrs Bertie E Carruthers, part lot 17, block 5, Carnation Villa tract, $10.

S Salmon to Clara G Salmon, und 1-2 int in part lots 40 and 42, Paterson tract, also all int in est of Cecelia Salmon decd case No 9882 Superior Ct, $10.

Hugh J Caldwell to M B Bunch, lot 6, block 184, Redondo Beach townsite, $10.

Mary Sheridan to Henry Sheridan, lots 202 203 and 204, Farris tract, $10.

H Sheridan to Mary A Sheridan, lot 16, block 133, resub of portions of Alamitos tract and Alamitos Beach townsite, $10.

H Sheridan to Mary Sheridan, part lot 12, Millards sub, $10.

H Sheridan to Mary Sheridan, lot 22, Parker & Farris sub, lot 11, S H Doolittles sub, $10.

W T Salvin to Charles C Hurd, lot 62, Grider & Dows Adams st tract, $10.

T G & T Co to May Hoedel Bundy, lot 35, Hollywood Home Heights, $10.

Nace Vaughn to Mary G Reesa, lot 32, block I, Ocean Park Villa tract, $10.

F G Tallerday to Ida P Tallerday, lot 1, block 1, sub No 1, Dolzeville, $10.

The Cal Sav Bk of L A to Charles E Baker, lot 87, Strong & Dickinsons Main st and Monetа ave tract, $30.

W H Workman and I W Hellman to John A Menke, lot 16, La Paloma Hgts tract, $10.

Andrew Innes to G Edwin Alderson, part Sec 32 T 1 N R 17 W, $1.

Abbot Kinney Co to Robert Armstrong, lot 28, Wrights add to Ocean Park, $10.

Frank B Harbert and E S Butterworth to Wm Holgate, lot beg at pt on S line of Downey ave and NW cor of Price tract th S alg W boundary line of Prince tract to SW cor 548 ft etc, $1.

John S Meyerhols to Isabel M Gohn, lot 13, Crescent Park tract, $10.

Wm L Cox to B W Hall, lot 4, block 2, Raymond Hgts tract, $10.

J F Nadeau to Chris Hutchinson, lot 91, Woodland Park tract, $10.

San Gabriel Cemetery Assn to John C Pegler, lot 25, block L, San Gabriel Cemetery, $75.

C Thornton to M W Atwood, lot 2, Thornton & Morse tract, $10.

R W Poindexter Company to Amelia Lovell, lot 4, block 5, Walgrove tract, $50.

L M Grider, E E and I E Hamilton to Mrs K E Nelson and Mrs Charlotte Van Wyck, lot 115, Grider & Hamilton's Hollywood tract, $600.

E U Emery to G R Graff, lot 7, block A, Wright & Callender's Wrightland tract, $10.

Merchants' Trust Company to Jennie Zimmerman, lot 24, block T, Watts Park tract, $10.

Same to Ervin H Andrews, lot 32, block T, Watts Park tract, $10.

Same to Helene Mooney, lots 9 and 10, block C, Watts Park tract, $10.

Catherine Gilbert to H Lou Connolly, part lot 23, Gilbert's subdivision, $10.

Jose Eugenia Rocha to Martin Rocha, part section 15, T 1 N, R 17 W, $50.

Henry C Jensen and Emma M Jensen to A B Tomlison and A E Dutcher, part section 35, T 1 S, R 14 W, $10.

Rosena W Bowman to Pioneer Investment and Trust Company, lot 216, Pioneer Investment and Trust Company's University Place, $10.

Sherman Washburn and F M Underwood to Leon Loeb, lots 7 and 10, block 12, Alosta, $10.

Charles S Billings to D A Schweitzer, lots 23 and 24, block C, M Salomon's Washington Street and First Avenue tract, $10.

P S Cary to A G Johnson, lots 1 and 2, Lary tract, resubdivision of lot 9, block E, and block F, Downing tract, $10.

L M Grider and E E Hamilton to E Bamesberger, lots 34 and 119, Grider & Hamilton's Hollywood tract, $1000.

O B Smith to W Wright, undivided ¼ interest in part lots 9 and 8, block 29, Huber tract, $10.

H T Elliott to Ruby H Elliott, all property, $10.

Title Guarantee and Trust Company to Jennie A Wilder, lot 2, block 27, Short Line Beach subdivision, No 4, $10.

F M Crockett to Mrs M E Wendell, lots 36, 37, 38 and 39, block 1, Nadeau Park Villa tract, $10.

W Keene to Nancy E Keene, lot 243, Pioneer Investment and Trust Company's Cresta del Arroyo tract, $10.

W Keene to N E Keene, lot 12, block E, Brown & Adams subdivision of blocks D and E, in south side of East Pico street, $10.

D C Perry to H M Johnson, lot 2, block D, Menlo Park subdivision, No 1, $10.

D Melvin Trott to Byron L Phillips, lot 7, block 182, Redondo Beach, $10.

G L Crenshaw to A H Voigt, lot 14, block 61, Central Arlington Heights, $10.

C E Smith to Mary Pratt, lot 17, Original Sunnyside, $10.

Los Angeles Odd Fellows Cemetery Association to Charles Baetz, lot 40, on Fourteenth avenue, Los Angeles Odd Fellows Cemetery, $120.

F R Strong to Caroline Exmeyer, lots 33 and 35, Hampton Terrace, $10.

W E Murphy, F C Johnson, B H Mullen, G V Ross and A R Ross to and from each other, said parties convey to each other, undivided 1-3 interest in all mining property owned by them within a radius of 5 miles of Barley Flats.

C Lantz to Mary Jane Rolden, lot 9, Huntington Heights tract, $50.

MEN AND THINGS OVER THE SEAS.

Varied Career.

"Variety is the spice of life," and the careers of Lord Lyveden and the Earl of Egmont have certainly been flavored with plenty of it. The latter, who now sits in the House of Lords as Baron Lovel and Holland, at one time wore the uniform of the Metropolitan Fire Brigade, which he joined after an adventurous career as a sailor before the mast. He next became a hall keeper at Chelsea Town Hall, and after spending $40,000 in founding a cement works, tried his luck as a salt miner, eventually drifting to the Cape, where he served as a mounted trooper. Lord Lyveden has also been a sailor and soldier, and in addition has tried nursery gardening and the stage.

The Bean in France.

The culture in France of the soy bean, whose products are so important in the dietary of the Chinese and Japanese, is being urged by Chinese in Paris. A puree pressed from the boiled seeds yields both milk and cheese, thinning with water producing a very good substitute for animal milk, and coagulating with a miners' salt, fitting the material for cheese making. The cheese is usually eaten fresh, though it may be preserved by salting, first being cooked.

Story of Mommsen.

Frau Mommsen, widow of the Roman historian, bore the great historian sixteen children, of whom twelve—six sons and six daughters—are still living. Mommsen himself was so self-centered and engrossed with his ideas that he often passed his offspring on the street without recognizing them. One day a servant burst into the study of the great man with the announcement of the birth of his fourteenth. "It is a boy, Herr Professor." The professor turned, annoyed. "Tell him to wait," he replied.

Poles Rejoice.

Patriotic Poles are rejoicing over the news that the national collection of historical art objects, books and archives now kept in the castle at Rapperswyl, Switzerland, will soon be taken to Lemberg to form the nucleus of a new Polish museum. The collection is rich in ethnographical objects and historical documents. One special relic is the heart of the Polish patriot Kosciusko, who at Dutienka, in 1792, with 4000 men, kept 18,000 Russians at bay for five days, and later successfully defended Warsaw against the Prussians.

Ducal Zoologist.

The Duke of Bedford is not only one of the wealthiest and most powerful, but likewise one of the most useful of England's great nobles. Both he and his wife are devoted to zoology and natural history, and although the Duke is president of the National Society, which owns the famous Zoological Gardens in London, yet his own private zoological gardens at Woburn Abbey, on the borders of Bedfordshire and Buckinghamshire, are pronounced by experts to be vastly more varied and more valuable and interesting, while the animals, which are treated like pets, are undoubtedly happier than those in Regent's Park. Wapitis, kangaroos, the famous white herd of wild cattle of Chertley, wild asses of Persia, alligators, chamois, zebras, American bison, and the wild horses of Central Asia, first discovered a quarter of a century ago by the Thibetan explorer Przewalski, are to be found roaming in perfect amity with one another, in the immense park, and the extent to which the Duke studies their habits and their tastes is apparent in the pages of the very thoughtful and interesting book on natural history which he has written with the assistance of his wife.

Lost Her Taste for Jim.

One Monday morning some time ago two colored women happened to be sitting next each other in a U-street car, when one of them turned in surprise and, looking her companion up and down, said:

"Law! Ma'y Jane, is dat you? What in de name er gracious is you all dressed up so fine fur dis soon in de mornin'?"

"I's gwine to co't," she proudly replied.

"Gwine ter co't? If you been en got inter a fight?"

"No, indeed. I don' neber git in no 'sputes en quar'ls."

"Den is you been cotch' takin' anything?"

"Me cotch' takin' anythin'! No, indeed. I don' neber lay my han's on nothin' don' b'long ter me."

"Den what you gwine ter co't fer?"

"I's gwine ter git a divo'ce fum Jim."

"Git a divo'ce fum Jim! Why, what is Jim done? Is he beat you?"

"Jim beat me! No, indeed! Dat he ain't. Jim ain't neber spuck a cross word ter me in his whole life."

"Den don't he s'pot you?"

"Jim s'pot'r me! I reckon Jim do. He come home de minute he gits his wagins en lays 'em all ret in my lap. S'po't me! Why, 'Liza, Jim would tek his shirt off'n his back ter gib ter me."

"Den in de name er goodness, Ma'y Jane, what is you gwine git a divo'ce fum Jim fer?"

"Well, 'Liza, I tell you de truf—I jes' natcherly los' my ta'e fer Jim."—[Lippincott's.

The Coroner's jury yesterday rendered a verdict that it could not state the real cause of the fall of the Quebec bridge, but declared that, according to the evidence adduced, all necessary precautions were taken.

Clearinghouse Banks.

NAME	OFFICERS	
First National Bank S. E. Cor. Second and Spring	J. M. ELLIOT, Pres. W. T. S. HAMMOND, Cash.	Capital .. $1,250,000 Surplus .... $250,000 und. pfts. $1,187,747
Citizens' National Bank S. W. Cor. Third and Main Sts.	R. J. WATERS, Pres. A. J. WATERS, Cashier.	Capital .... $200,000 Surplus and profits $335,000
Broadway Bank and Trust Co. 308-10 S. Bdw., Bradbury Bldg.	WARREN GILLELEN, P. R. W. KEENY, Cashier.	Capital .... $250,000 Surplus and undivided profits $150,000
Commercial National Bank of Los Angeles, 432 S. Spring	W. A. BONYNGE, Pres. C. N. FLINT, Cashier.	Capital .... $200,000 Surplus and undivided profits .. $40,000
Farmers' and Merchants' Nat'l Bank Cor. Fourth and Main Sts.	I. W. HELLMAN, Pres. CHAS. SEYLER, Cashier.	Capital .... $1,500,000 Surplus and profits .. $1,600,000
Merchants' National Bank N. E. Cor. Second and Main.	W. H. HOLLIDAY, Pres. MARCO H. HELLMAN, Cashier.	Capital .... $200,000 Surplus and profits $450,000
American National Bank S. W. Cor. Second and Broadway	W. F. BOTSFORD, Pres. Wm. W. WOODS, Cashier.	Capital .... $1,000,000 Surplus and profits $125,000
The United States National Bank of Los Angeles Cor. Main and Commercial Sts.	ISAIAS W. HELLMAN, Pres. F. W. SMITH, Cashier.	Capital .... $200,000 Surplus and und profits $56,000
National Bank of California N. E. Cor. Second and Spring	J. E. FISHBURN, Pres. R. I. ROGERS, Cashier.	Capital .... $500,000 Surplus and und profits $125,000
Central National Bank Fourth and Broadway	WM. MEAD, Pres. J. B. GIST, Cashier.	Capital .... $200,000 Surplus $200,000
The National Bank of Commerce in Los Angeles N. E. Cor. Sixth and Spring Sts.	F. M. DOUGLAS, Pres. CHAS. EWING, Cashier.	Capital .. ..$200,000 Surplus $20,000

Savings Banks.

SAVINGS BANKS

4% INTEREST PAID ON TERM DEPOSITS

3% INTEREST PAID ON ORDINARY SAVINGS DEPOSITS

Savings Deposits in Savings Banks are Exempt from Taxation to the Depositor

Security Savings Bank — CAPITAL AND SURPLUS, $700,000.00
N. E. Corner Fourth and Spring Sts. Herman W. Hellman Bldg. — TOTAL ASSETS $16,000,000.00

Southern California Savings Bank — CAPITAL AND SURPLUS, $450,000.00
Northeast Corner Fourth and Spring Union Trust Building. — ASSETS $6,000,000.00

German-American Savings Bank — CAPITAL AND SURPLUS, $850,000.00
223 South Spring Street Corner Main and First Sts. (Branch) — ASSETS $10,500,000.00

GOOD PROJECT.

STEAMSHIPS DOWN COAST.

Line Set Afloat Between San Pedro and Mexico.

Company to Start Business With Five Vessels.

Solid Enterprise With Men of Means Behind It.

The long-expected steamship line between San Pedro and the ports on the west coast of Mexico seems about to become a reality.

The announcement is made of the incorporation of the Mexican Trading Company of Los Angeles, with a paid-up capital of $1,000,000, and five good ships, which will carry much needed machinery from Los Angeles to Mexico and bring back the unnumbered products of the great southern country.

The company embraces among its directors the following gentlemen: Frank C. Wintrode, vice-president of the Citrus Union; A. P. McGinnis of the Santa Fé Railroad; E. W. Gillett of the Las Vegas and Tonopah Railroad; R. P. Probasco, J. H. Waddingham, Edmund Burke, W. J. Arkell and others.

The final organization of this company has been hanging fire for several months. Its incorporators did not desire to consummate its organization and announce to the public that they were ready to receive freight for Mexican ports until they were really in a position to do business, and now they say that they are.

Two steamboats, the National City and the Esmerelda, and three sailing ships have already been purchased, and two of these are ready to receive cargo. Other boats are to be purchased in the near future, and immediately put into service.

At the present time there is but one steamship, and a very small one, plying between Mexican ports and San Pedro. This boat is supposed to leave once a month, but it is sometimes two or three months between calls at San Pedro.

With the two steamships already owned by the new company, boats will leave every two weeks. By "steam" and sail three at least and probably five will ply constantly between San Pedro, Mazatlan, Guaymas and other Mexican ports.

The demand for machinery, that has come out of the northern portions of Mexico, has been so great that two of the great railroad systems of the United States are constructing at a cost of millions of dollars two railroads into that country. The new steamship company expects to catch a great portion of this trade, and bring it to Los Angeles.

"Within thirty days or at the utmost six weeks, we will be ready to send a ship laden with merchandise, etc., from Los Angeles, out of the port at San Pedro, bound for the west coast of Mexico," said Edmund Burke, a director in the new company, yesterday in his offices in the Merchants' Trust building. "We have not shouted this company from the housetops and we have not one pennyworth of stock to sell. We have determined that no longer shall the products of Mexico go sailing by the port of San Pedro to northern points, and that Mexico will be able to secure what she demands in mining supplies, machinery, oil, etc., from Los Angeles instead of a northern point.

"It has long been acknowledged that in the provision line Los Angeles really supplies the entire Southwest, including a great portion of Northern Mexico. But even at this the market has been but played with.

"Where one car of canned goods and other merchandise has gone out of Los Angeles in the past, a dozen times that amount will go by water. The route is shorter and the cost of transportation is scarcely one-tenth of that by rail. Then it is impossible now to get to these coast ports of Mexico by rail without a dozen changes of cars. By this new line it will be possible to step aboard a ship at San Pedro and step off at Mazatlan or Guaymas or any of the other ports on the west coast of Mexico."

The company has secured valuable grants in Mexico, as a subsidy for carrying mail, etc.

A SOUTHERN PHILOSOPHER.

[From the Clifton (Tenn.) Mirror.]

The simplest road to knowledge is always the surest.

Get busy—that's the great cure for despondency and dread.

Being, knowing, doing—are the three fundamentals of success.

It isn't hard to find trouble if a fellow goes on a hunt for it.

If your circumstances don't fit you, you fit the circumstances.

The measure of your capacity is the measure of your responsibility.

The fellow that growls is a misfit. He needs adjustment to surroundings.

This old world is sad enough without having to hear the story of your woes.

If no heavy rain clouds ever drifted across your sky and shut out the sun for awhile, someday you will long for the splash of the rain in your face.

The human heart is a harp of many strings. Harmony or discord depends on the hands that sweeps the chords. If the music is harsh, don't blame the harp.

If each purpose and act expresses the highest standards we know, then any hour may become the gateway to a larger and grander field of opportunity.

AN ARTICLE on "Education in Egypt," by Frank G. Carpenter, will be one of the interesting features of The Times Magazine the coming Sunday.

"GAY CARLSBAD," will be described in The Times Magazine the coming Sunday, by a Pasadena lady now in Europe.

Auctions.

Auction
1844 So. Figueroa
Friday, Sept. 13
10 a.m.

Desirable furnishings of a private residence removed for convenience of sale, consisting of quartered oak, leather upholstered rockers and morris chairs, roman chairs, birdseye maple and quartered oak dressers and chiffoniers, enameled iron and all bronze beds, springs, hair mattresses, cabinet, folding bed, lace curtains, mission oak, oval pedestal extension table, chairs and buffet to match, maple rockers, polished oak chairs, dishes, pictures, ladies desk, combination oak buffet and sideboard, center stands, good body brussels, velvet and tapestry carpets and art squares, rugs, gas range, refrigerator, kitchen tables, utensils, etc., etc. All must be sold on this date.
RHOADES & RHOADES, Auctioneers.
Office 720 So. Spring Street.

Auction
House and 2 Lots
NATIONAL VILLA TRACT, 2 blocks west of electric line, on corner of Orland Ave. and Long Beach boulevard, in the town of
Watts
4-room house, ceiled and painted, 24x28 with good barn 16x24 feet, good yard and fence. House is new. Two lots each 50x130 feet; also lot No. 675 in the Allen Tract; size 50x135 feet. On account of owner leaving for the north this property must and will positively be sold to the highest bidder for cash on Saturday, Sept. 14, at 2 o'clock p.m. Positively no reserve. C. E. Bailey, owner.
RHOADES & RHOADES, Auctioneers.
Office 720 South Spring Street.

Thos. B. Clark
AUCTIONEER
632 So. Spring Street
F1907 Broadway 1921

C. M. Stevens
Furniture and General Auctioneer
Will Pay Cash for Furniture
Office 203 Tajo Building
Phones, Home A5465, Sunset Main 2309

READ THE BEST

THE LOS ANGELES
Sunday Times
Newspaper and Magazine
IN NINE PARTS

Some of the Contents of the Issue of
September 25, 1907

In The Newspaper Sections

PART I—General News Sheet: The Freshest News of the World by Wire; Daily Market Reports; Shipping; Real Estate Record; Record of Births, Marriages, Deaths, and Divorces; Weather Conditions; News of the Southern Counties.

PART II—Editorial Section: Editorials and Pen Points; The Lancet; Local Official Doings; Mercantile Advertising.

PART III—Business Section: News of the Financial, Industrial and Commercial World; the Workers' Page; Mines and Mining; etc.; Miscellaneous Advertising.

PART IV—First "Liner" Section: The Times' Clearinghouse—General Classified Advertisements.

PART V—Second "Liner" Section: Real Estate; The Times' Weekly Review; Detailed Information of the Market; Classified Real Estate Advertising.

PART VI—The Cream Section: News of Society, the Drama, Music and Musicians, Art and Artists, Review of Fresh Literature; Dry Goods and Other Advertising.

PART VII—The Tri-Color Section: Inimitable Buster Brown and Other Comic Illustrated Pages; Fashions in Colors; Matters of Especial Interest to Women; Mrs. Herrick's Each and All Society; Girls' and Boys' Page; General Good Reading for Old and Young.

PART VIII—The Pink Section: General and Local Sporting News; Automobile and Sporting Goods Advertisements.

In The Illustrated Magazine

Education in Egypt. The World's Great

THE CITY IN BRIEF

NEWS AND BUSINESS.

Will Build Synagogue.

Members, seat holders and supporters of the Jewish Sinai congregational will hold a mass meeting in B. B Hall on Sunday evening at 7:30, to consider the question of selecting a site and building a synagogue. Rabbi Myers will hold services for the congregation this evening at 9:30 and Saturday morning at 9:30.

Chautauqua County Picnic.

A number of former Chautauqua county (N. Y.) people, who now reside in California, will hold a mid-summer picnic at Long Beach next Wednesday. Lunch will be taken and left in basement of Auditorium, where all will meet at 1 o'clock. A. C. Hall has volunteered to treat the party to baked fish, and it would be well to take knives and forks. E. W. Hoag is president, and Eliz. S. Langdon, secretary of the association.

Slater Held to Answer.

G. E. Slater, who victimized several merchants in this city with spurious checks on a local bank, has been held to answer in the Superior Court of San Diego county on a charge of uttering fraudulent checks. Slater swindled merchants in San Diego, San Francisco and Portland, and was finally captured by Deputy Sheriff Harry Place at Portland. After the San Diego authorities get through with Slater he may be brought to this city for prosecution.

Porfirio Diaz Club's Ball.

A number of representative men of the city have consented to serve on the Reception Committee of the grand ball of the Porfirio Diaz Club, to be given on Monday evening. Music will be furnished by the orchestra of H. T. Espinoza. The dance card is decorated with half-tone portraits of President Roosevelt and President Diaz of Mexico. The badges for the use of the committemen and officials were received yesterday. They are gorgeous affairs, with gilt and festive coloring.

Thieves in Fay Building.

Pass-key thieves entered the Fay building at No. 326 West Third street Wednesday night and looted seven offices in the building. Fifty dollars and about half that amount in stamps was all the thieves secured, while several offices on the fifth floor, overlooked by the intruders, would have netted them large returns. The burglars entered the building without attracting the attention of the janitor. While the building attendants were on the lower floors the thieves worked quickly above. Detectives are closely watching a man who yesterday offered a quantity of stamps for sale to storekeepers in the business district.

William Murphy Invited.

At the Francis Murphy prayer meeting, held last night in Blanchard Hall, which has been maintained ever since the death of the leader, a resolution was adopted, inviting William Murphy to come to Los Angeles to take up the work. The meeting unanimously pledged its support, and a number of pledges that were signed at the close of the service, will be forwarded to William Murphy as a souvenir of the earnestness of those who invite him to come. The invitation will be extended by H. J. de Lamonte, as the representative of the Francis Murphy Association. Mr. Murphy is at his home in Williamsburg, Va.

Stuck on Stickpin.

Through a clever piece of detective work H. C. Pittroff was arrested at No. 595 South Wall street last night, on the charge of having robbed J. R. Roe of a diamond stickpin. According to the officers the stolen property was recovered in Pittroff's room and a confession secured. At the suggestion of Pittroff a plea of guilty will be entered in police court. He declares that he committed the theft under some strange impulse and at the time when he was not himself mentally. From the officers it was learned that Pittroff entered Roe's room while the latter was away and took the diamond pin. He hid it in his own trunk. The landlord became suspicious when inquiries were made and notified the officers. Roe and Pittroff were intimate friends, supposedly, and had resided in the same lodging-house for some time.

BREVITIES.

J. W. Frey has moved his stock of mantels, grates, tiles and andirons to his warerooms, corner Los Angeles and Twelfth streets, where can be seen the largest assortment of black and brass fireplace trimmings to be found in the United States.

During September we are selling any pictures of our own framing at a discount of 25 per cent. Reservation can be made for holiday delivery by paying a deposit. This is an opportunity you should not miss. Ford Smith & Little Co., 313 South Broadway.

Pure fruit and pure cane sugar are alone used in the Phoenix brand of jams and marmalades. Ask your grocer for them.

There are several good brands of marmalades and jams, but only one best—The Phoenix, "made in the foothills of Southern California."

Autumn forests in their glory. Free booklet. Write or telephone. Manager Idyllwild, Riverside County, Cal.

Dr. William R. Moloney has returned from the East. 421 Mason Bldg.

Damon. Piano tuner, $2. 349 Spring.

Furs. D. Bonoff, furrier, 212 S. B'way.

ART SUPPLEMENT ALBUM.

The art supplements which have been issued with the Sunday Times have been bound in an attractive souvenir booklet and thus may be preserved in permanent form by the many who have admired them. The booklet is on sale at The Times counting-room at 25 c. .s per copy.

Los Angeles Transfer Co., 751-3 S. Spring.

Phones Main 43 or 249. Home Ex. 249. Will send messenger to your residence for checks and deliver baggage without extra charge.

Dexter Samson Co.,

Undertakers, 1132 S. Flower. Home F4339. Sunset 7585. Lady assistant. Private ambulance.

Salt Lake Transfer Co., 217-19 East

First street, will check baggage at your residence to any point. Both phones Ex. 751.

Orr & Edwards Co., Funeral Directors,

N.E. corner Tenth and Flower streets. Main 65, Home F4671. Private ambulance. Lady assistant.

Peck & Chase Co., Undertakers,

421 S. Hill. Both phones 41. Lady attendant.

Pierce Bros. & Co., Undertakers,

939 S. Flower. Tel. M. 1327. Lady attendant.

Brosee Bros. Co., Undertakers,

856 South Figueroa. Private ambulance. Lady embalmer. Tel. M. 243. Home E2667.

San Francisco Veterinary College Open: October 1.

For catalogue, apply to Dr. Charles Keane, Pres., No. 1518 Market street, San Francisco.

Connell Company, Funeral Directors.

No. 1621 South Grand avenue. Tel. Main 9455, F9455. Mrs. Connell in charge of women and children.

Robert L. Garrett & Co., Undertakers.

Lady attendant. 1227 S. Flower. Ambulance.

SOUTH GATE LODGE NO. 339, F. & A.M. will confer the second degree this evening at 7:30.

F. H. WHITE, Secretary.

For choice fiction see The Times Magazine the coming Sunday.

"JUST FOR FUN."

GIRLS MISLED BY GOTHAMITE.

ARCHITECT INDULGES IN A SHAMELESS RUSE.

Induces Over One Hundred Pretty Women to Disrobe, While He Measures Them, on Pretext of Seeking Physically Perfect Models for Government Secret Service.

[BY DIRECT WIRE TO THE TIMES.]

NEW YORK, Sept. 12.—[Exclusive Dispatch.] A special dispatch from Washington tells for the first time of the startling conduct of a prominent New York architect who, by representing himself as a secret service agent, lured a large number of pretty young women to a big Broadway hotel, and there induced them to disrobe and submit to being measured with a tape line.

The story was today given out by Chief Wilkes of the government's detective bureau, who says that under the name of "Capt. Marshall" the architect advertised in local papers for "attractive young women, physically perfect, to become experts in the United States secret service."

The applicants were requested, according to Wilkes's account, to report to "Capt. Marshall" at the Hotel Marlborough.

More than a hundred young women who believed that they met the physical requirements, called on "Capt. Marshall." They were invited to step into an adjoining room, remove their clothing, and allow "Capt. Marshall" to measure them.

When caught by Wilkes, the man confessed, and said he "was only out for a little fun." For the sake of his wife and children he was dismissed after the United States District Attorney had frightened him with threats of exposure, and secured from him a pledge never again to pose as a government official.

The man is said to belong to several of the best clubs in town.

INSURGENTS DEFEATED.

Imperial Chinese Troops Successful in a Serious Fight With the Rebels.

[BY DIRECT WIRE TO THE TIMES.]

YUNG CHOW (Hunan Province, China) Sept. 12.—[Exclusive Dispatch.] Reports have reached here that troops of the empire have had a serious engagement with the insurgents.

The latter were routed, more than 100 were killed and twenty of them were taken prisoners.

The Chinese authorities are affording adequate protection to the missionaries at Lin Chow and Pakkoi.

VITAL RECORD { BIRTHS, DEATHS, MARRIAGES, DIVORCE.

Deaths.

GREVE. September 11, 1907, Herman Greve, aged 66 years. The funeral services will be held at the residence, 205 East Adams street, Saturday, at 2:30. Friends invited.

BAKER. September 12, 1907. At her home, 944 Sunbury st., Mrs. Ella B. Baker, aged 60 years, mother of Charles W. Baker and widow of the late Dr. William Baker of Des Moines, Iowa. Funeral from her son's residence, 2432 South Figueroa st., Saturday, Sept. 14, 2 p.m. Friends invited. Interment private. Des Moines, Iowa papers please copy.

LUDLOW. At Burbank, Sept. 5, to the wife of Wm. J. Ludlow, a son, Wm. J.—Ludlow, Jr.

HILLMAN. Henry T. L. Hillman, a native of Bremen, Germany, died Sept. 10, 1907, aged 75 years. Funeral services will be held Sept. 14, at 2 p.m. at his late residence, 300 West 49th st., Los Angeles. Friends invited. Interment private. Paterson, New Jersey papers please copy. 13

REDMOND. William J. Redmond, beloved son of Mary A., brother of John E. and Frank Redmond. Funeral to be held Saturday, 1 p.m. from Cunningham & O'Connor's undertaking parlors.

LE FEVRE. In this city, Mrs. Leah Le Fevre, aged 37 years. Remains at Sutch's Funeral Chapel, 842 Figueroa street. Funeral today at 2 o'clock at Inglewood Park Cemetery.

RANDALL. In this city, September 11, George W. Randall, aged 63 years. Funeral from Hresee Bros.' Chapel, 855 South Figueroa street, Friday at 10 a.m.

ACKERBLUM. At her late residence, No. 2241 Royal street, September 11, Meta A. Ackerblum, widow of Fred Ackerblum and beloved mother of Alexander Ackerblum, aged 50 years. Funeral from the residence Saturday at 2 o'clock. Friends invited.

PEERS. In this city, September 5, 1907, Minnie Peers, sister of Miss Brenda Peers of Victoria, B. C., aged 54 years. Funeral services will be held in chapel of Robert S. Garrett & Company, 1237 South Flower street, today at 2 p.m. Interment Calvary.

Marriages.

ZUG-BAKER. John E. Zug, aged 28, a native of Pennsylvania, and Ida H. Baker, aged 29, a native of Ohio; both residents of Covina.

MOODY-TRIBBEY. George L. Moody, aged 22, a native of Missouri, and Bessie E. Tribbey, aged 22, a native of Texas; both residents of Los Angeles.

LINARES-CRUZ. Ygnacio Linares, aged 21, a native of California, and Kate S. Cruz, aged 20, a native of California; both residents of Pomona.

JOHNSON-WEITZEL. Guy G. Johnson, aged 22, a native of Ohio, and Luella A. Weitzel, aged 29, a native of Ohio; both residents of Hollywood.

STOCKWELL-HAWKINS. Edward C. Stockwell, aged 25, a native of Connecticut, and a resident of Los Angeles, and Margaret L. Hawkins, aged 20, a native of England, and a resident of England.

RODDIS-MALONE. Thomas Rodda, aged 42, a native of England, and Katherine E. Malone, aged 44, a native of Missouri; both residents of Los Angeles.

KLINTBERG-McFARLAND. A. Victor Klintberg, aged 22, a native of Kansas, and a resident of Los Angeles, and Eva L. McFarland, aged 23, a native of Maine, and a resident of South Pasadena.

GANZ-BRYSON. Emil Ganz, aged 42, a native of Germany, and a resident of Phoenix, and Elsie S. Bryson, aged 33, a native of Texas, and a resident of Los Angeles.

ENOVKIN-MARUTIAN. Henry Enovkin, aged 25, a native of Armenia, and Dicranuky Marutian, aged 20, a native of Armenia; both residents of Los Angeles.

GALVIN-RUTHERFORD. Frank W. Galvin, aged 28, a native of New York, and Ella Rutherford, aged 18, a native of California; both residents of Los Angeles.

BEALS-WALIZER. Harry M. Beals, aged 20, a native of Nebraska, and Florence E. Walizer, aged 18, a native of Idaho; both residents of Los Angeles.

SAGER-BAILEY. William M. Sager, aged 29, a native of Pennsylvania, and Elizabeth H. Bailey, aged 27, a native of Pennsylvania; both residents of Riverside.

SAWYER-ALLEN. Frank A. Sawyer, aged 29, a native of Ohio, and a resident of San Pedro, and Rose Allen, aged 23, a native of New York, and a resident of Los Angeles.

JAPPOW-POBURGIEL. Kastimiers Jappow, aged 27, a native of Poland, and Jennie Poburgiel, aged 20, a native of New York; both residents of Los Angeles.

BOOK-HARVEY. Robert H. Book, aged 27, a native of California, and a resident of Los Angeles, and Nell Harvey, aged 26, a native of Iowa, and a resident of Gardena.

JORDAN-WEBB. Curtis M. Jordan, aged 24, a native of Wisconsin, and a resident of Santa Ana, and Grace G. Webb, aged 24, a native of Illinois, and a resident of Los Angeles.

NESH-WINES. Walter E. Nesh, aged 25, a native of Michigan, and a resident of Los Angeles, and Beulah Wines, aged 22, a native of Michigan, and a resident of Adrian, Mich.

KELKER-ASHLEY. Harry O'C. Kelker, aged 21, a native of Michigan, and Marie B. Ashley, aged 21, a native of Wyoming; both residents of Los Angeles.

Divorce.

SUIT. E. J., Armstrong against Ada R. Armstrong.

DECREES. Anna G. Hupp against George S. Hupp; Harry B. Marshal against Emma F. Marshal.

Funeral Notice.

The funeral of Mrs. Pauline Heimann, beloved wife of Richard J. and mother of Mrs. A. M. Tuthill, Mrs. H. H. Hammond, Richard Jr., Arthur and Theodore Heimann, age 54 years, will be held from the family residence, 2722 La Salle st., today at 1:30 o'clock. Friends invited.

This Watch $9 It's Gold Filled

A neat thin model, open face, 16 size, guaranteed 20 years, fitted with Elgin or Waltham movement—an elegant watch for the money.

GENEVA WATCH & OPTICAL CO.
305 S. Broadway.

Pure Wines

75c to $1 and up per gallon buys the finest native wines—Pure Food label products.

Port and Sherry

SO. CALIFORNIA WINE CO.
Phones Ex. 16; Main 332.
518 S. Main St., 744 S. Spring St.

"SIEGEL'S—WOMEN'S—CHILDREN'S WEAR"

Myer Siegel & Co.
251-255 SOUTH BROADWAY

Misses and Children's School Wear

AT VERY SPECIAL PRICES.

Girls' washable dresses in very pleasing models; sizes 4 to 14 years,

At $2.35 and $3.85

Misses' 2-piece suits, in white linon, blouse and sailor effect; sizes 12 to 18,

At $5.00 and $7.85

Lingerie hats for girls and misses, originally $3.50 and $7.50 values; to close out

At $1.00 and $2.50

New Fall Hats

for misses and girls, in imported felts, tailored shapes and exquisite trimmed modes, at popular prices.

Separate Skirts

FOR WOMEN AND MISSES.

The Fall dress skirts are here in the newest weaves and shades. A special collection of woolen dress skirts is offered at..... **$5.00**

"SIEGEL'S—WOMEN'S AND CHILDREN'S WEAR"

Charcoal, Coke, Blacksmith Coal
by the sack or car load, also
WOOD
KINDLING
Hay and Grain
GET OUR PRICES
CLARK BROS.
1249 S. Figueroa
Ex. 106 Main 7807

WEDDING STATIONERY
Calling Cards; Correct Forms
Fountain Pens $1.00 Up
SANBORN, VAIL & CO.
357 South Broadway

German-American Wine Co. 314 West Fifth Street.
Main 2662 Home F4388
Where you get wines and liquors of quality at bargain prices.

Boswell & Noyes Drug Co.
Reliable Prescription Druggists

Enjoy a Marshmellow Sundae at the Big White Onyx Fountain today.

Buy Right Drugs Right

It's the combining of right drugs and right prices that has made the B. & M. Drug Store what it is today.

You can't buy any but pure, fresh, honest drugs here, and you can always depend that B & N. prices are as low as drugs of equal quality can be bought for anywhere.

Witch Hazel, pt.	25c
Listerine	20c
Lyon's Tooth Powder	15c
Canada Malt	15c
Cuticura Soap	20c
Pink Pills	40c
Peruna	95c

THIRD and BROADWAY

CAN'T MISS

You are sure to hit the right style here no matter how poor your aim may be.

Our expert cutters and fashion authorities have spent weeks in the east this summer gathering authoritative information in regard the fashions that are to be popular with men this fall from the great Fifth Avenue tailors.

Their information is at your command and we are ready to make fall suits to your measure for from $25 to $45. In browns, olives and natural grays.

FALL OPENING TODAY

Brauer & Krohn
"Tailors to Men Who Know."
THREE STORES.

128-30 South Spring Street.	N. W. Cor. Fifth and Spring.	114½ South Main Street.

BALDWIN REFRIGERATORS

are not sold at one price one day and at 25 per cent. less the next day,

SIMPLY BECAUSE

to begin with,

...BALDWIN'S...

are the cheapest goods on the market, quality and merit considered, and the discerning man and woman know this.

WE USE NO CLAP TRAP

but sell straight, standard goods, at straight prices, giving best values from New Years to New Years.

James W. Hellman
161 North Spring Street

No. 17 solid comfort Corning style buggy with phaeton wing dash and other high grade patterns. Specially reduced price.

ADVANCE BUGGY CO.
Salesrooms 330-336 S. Los Angeles St.
Factory 2000 Central Ave.

For a Diseased Scalp

There is relief and cure in our scientific treatments.

Do not neglect to consult us if your scalp or hair troubles you. Consultation free. The famous Bennett Shampoo, best in the city, at 50c.

BENNETT TOILET PARLORS
N. E. Cor. Fifth and Spring.

Hoffman's
THE LARGEST Millinery HOUSE ON THE PACIFIC COAST
328½-330 S. SPRING ST. LOS ANGELES

Money In Oranges

Splendid inducements are offered you in rich orange lands in Mexico. $250 will give you a regular income after three years. See us today.

MEXICAN ORANGE CO.,
215 Delta Bldg.

DIAMONDS—Lowest prices for cash. MORRO, 342 South Spring Street :: :

LADIES

$3.50, $4.00 and $5.00 shoes are selling for $2.00 a pair at the
MAGILL'S SAMPLE SHOE SHOP
Permanently located Fifth floor Merchant's Trust Building, 207 South Broadway—Salesroom 503.

The Goodyear Raincoat Co.

are showing their fall line of Auto, Silk and Satin outer garments; also the Priestly Cravanettes for men, women and children. 210 S. Broadway.

THE DAYLIGHT STORE. PHONES MAIN OR HOME 132

Jacoby Bros.
331-333-335 South Broadway.
"SOMETHING NEW EVERY DAY"

New Ribbons Price

1000 lengths of ribbons ... ¾ to 3 yards in length ... plaids, Dresdens and ... values from 10c to $1.50 ...

Special Sale of Ostrich Feathers The Fashionable Fall Trimming

If you do not possess a fine feather or two, here's your chance to own one at a very small ... Two extra specials for Friday and Saturday.

Special No. 1—$7.50 Ostrich Plumes $4.95.

20 dozen best French full curl ostrich plumes in black and white only; regular $7.50 values. Friday and Saturday, $4.95.

Special No. 2—$11.50 Ostrich Plumes

Extra selected quality French curl ostrich ... with extra wide flues; choicest feathers ... and white only; regular $11.50 values. ... Saturday, $7.95.

Millinery Department—Second Floor.

The Last Summer Sale of 1907.
Small Lots of
Suits, Skirts and Waists
At Extraordinary Prices
Friday and Saturday A. M.

48 WHITE LINEN JACKET SUITS, $10 values for **$2.95**

150 NOVELTY LAWN SHIRT WAIST SUITS, $5.00 values **$2.95**

200 FINE LINEN WASH SKIRTS, beautifully trimmed with folds and embroidered; up to $5.00 values for **$1.95**

25 DOZEN SOILED LAWN WAISTS that sold for $1.00, $1.50 and $1.75, choice **50c**

Friday Specials in Men's Furnishings

10c fine cambric handkerchiefs; hemstitched 7½c
12½c Hose; fast black; double heel and toe; special 8 1-3c
19c Hose in black, grey, tan and fancy; new 12½c
25c Neckwear; silk or washable; new patterns 19c
50c Suspenders; fine lisle webbing; calf ends 25c
75c and $1 Golf Shirts; light or dark patterns; all sizes 59c
$1.50 Golf Shirts; exceptionally pretty patterns; all styles 95c
$3.50 Pajamas; French flannels; nothing better $2.79
50c Underwear; fine elastic ribbed; all colors 39c
$3.00 Bathing suits; shield fronts or plain $2.25
Sample line Men's Underwear; fall weight; almost half price.

Sample Sale of Outing Flannel Gowns

250 Samples on sale today and Saturday, 85c for values to $1.50. Stripes, checks, white and broken plaids.

35c Vests and Pants 25c

Vests with low or high neck; long, short, wing sleeves or sleeveless; either plain or fancy trimmed. Pants and tights are umbrella; knee or ankle style; tuck stitch; well made and splendid fitting; regular or extra sizes. Special 25c.

50c Vests, Pants or Tights 39c

All are ... ties in regular ... sizes; vests ... plain or fancy ... lace trimmed ... and ankle ...

Friday's Notion Surprises

15c bolt mercerized Nyalik skirt braid; Friday, bolt 10c
5c paper Eagle pins; Friday 2 for 5c
25c fine Colonial Dress Shields; No. 3 ..... 15c
20c Colonial Dress Shields; No. 2 ..... 12½c
50c extra heavy Sterling Thimbles 25c
20c card finest shirt waist pearl buttons 10c

Drug Specials

Mennen's Talcum Powder; plain or scented; 15c value for 11c
Physician's Soap; regularly 10c; special 7c
I. D. L. Nail Brick; regularly 20c; special 15c
Pear's Soap; unscented; regularly 15c; special 9c
Castile Soap; regular 10c value for 7c

Venise and Oriental Lace

Worth to $1.50 a yard

Handsome wide flouncings, ... and bands in fine Oriental and ... white, cream and ecru; 6 to 18 ... worth 75c to $1.50 a yard. On sale ... a yard.

Neck Ruches 3c

Regular 8c, 10c and 15c ...
Includes many pretty new styles ... as well as black and white; ... that always sell for 8c to 15c ... each.

Embroidery and Lace Remnants

Half Marked Price

Embroidery and lace remnants ... in length; flouncings, edgings, ... overs; all styles; one half marked ...

35c Jewelry Novelties 9c

A sample line of jewelry just received; includes brooches, baby pins, collar buttons, belt pins. Regular 35c values for 9c.

Neckwear Specials

Embroidered linen collars; regular 35c values for 23c.
Fancy bow ties; all colors; 50c values for 25c.
Our new wash four-in-hand ties; hand embroidered ends; all the rage in the east; 35c values for 17c.

VILLE DE PARIS

HIGH-CLASS PERSIAN AND TURKISH RUGS Lowest prices in city.

317-325 So. BROADWAY

314-322 So. HILL STREET

A. FUSENOT CO.

Drummer's Sample of Fine Muslin Underwear About Half Price

On sale today. Wise shoppers ... maker's sample line contains ... efforts in both style and finish. ... a sample sale always attracts a ... We cannot emphasize too strongly the ... bargains that await you today.

Every Garment Worthy of ... Early Choice

They Will Simply Fly Out at Such ...

BE HERE PROMPTLY AT 8:30

CORSET COVERS		CHEMISES	
65c values at	35c	$2.50 values at	...
$1.00 values at	50c	$3.00 values at	...
$3.00 values at	$1.50	$4.25 values at	...
Size 38 and 40.		Size 38.	

October Brides Will be Interested in This

GOWNS		SKIRTS		DRAWERS	
$1.50 values at	85c	$1.75 values at	$1.00	$1.75 values at	...
$4.00 values at	$2.00	$4.00 values at	$2.00	$2.50 values at	...
$6.50 values at	$2.50	$6.50 values at	$2.50	$3.75 values at	...
Sizes 15 and 16.		Sizes 38, 40, 42.		Size 23 and ...	

Out-of-Town Customers
Order your Wines and Liquors by Mail
Old Plantation Distilling Co.
108 South Broadway, Los Angeles

UNIQUE
Cloak and Suit House
245 South Broadway

Labor Saving Office Appliances.
GRIMES-STASSFORTH STATIONERY CO.
232-236 S. Spring, Los Angeles

PURE AIR Is Curing Consumption!

In diseases of the Lungs, Heart and Kidneys, you need more oxygen than you are getting. Pure air without dangerous drafts, secured by sleeping in the cottage built for health.

WALKER PORTABLE COTTAGE
On Exhibition, 1322 S. GRAND AVE.

For Summer Comfort Cook With Gas
L. A. Gas and Electric Co.
645 South Hill St. Both phones Ex. 3.
Branch Offices 2707 Pasadena Ave. 4414 Central Ave.
2438 Hoover Street.

Good Eating—Fine Music

Excellent service, superior ventilation and much else that is unsurpassed, are among the things that fetch the crowds at

LEVY'S CAFE
N. W. CORNER, THIRD AND MAIN.

SCOTCH **$1** ... 330 So. ...

FREE ...
Rich, sandy, loam soil ... town two fast car lines ... $20 cash; balance ...

Largest and ... Furniture ...
Pease ...

Editorial Section.
PART II—LOCAL SHEET: 10 PAGES.

Los Angeles Daily Times

California del Sur.
CITY AND COUNTRY.

XXVITH YEAR. FRIDAY MORNING, SEPTEMBER 13, 1907. On All News Stands, Trains and Streets, 5 CENTS

Last Side of Broadway — N. B. Blackstone Co. DRY GOODS — Between Third and Fourth Sts.

50c and 75c Onyx Hose Today

3 Pairs for $1.00

Another interesting bargain event will take place today. This time it's women's stockings—manufacturer's season-end lines, duplicates of which we've been selling all along at fifty and seventy-five cents a pair. And when we tell you they are all "Onyx" goods you'll know the values, at regular prices, are better than you'll find elsewhere. However, we bought these at a figure that permits us to pass them on to our patrons at 35c a pair or

3 Pairs for $1.00.

Among them you'll find lisle threads in white, black, tans and light shades, either plain, lace ankle or allover lace.

Fine black cottons with spliced maco yarn, split soles.

Plain black silk lisles.

Plain tan cottons and a broad variety of other most wanted styles and colorings, including a line of pretty embroidered effects in either black or colors; and another line of ultra-fashionable black checks in dark grounds with the checks formed by lighter threads. It will be an event you can't afford to overlook. More than 5000 pairs in the lot and every pair a bargain—enough to last most of the day, we hope.

Sale Friday. Store opens at 8:30. No phone orders will be taken for these goods.

N. B. Blackstone Company

Request the honor of your attendance at the opening of their new

Millinery Department

Monday and Tuesday, Septemebr sixteenth and seventeenth.

$3.50 White Wool Blankets $1.95 Pair Today

Today housekeepers can save a dollar and five cents on ever pair of these 11-4 silk bound white blankets they buy. We can say with all sincerity that it's the best three dollar value we ever saw. For one day only, today, pair, $1.95.

(Fourth Floor, Bedding Department.)

THE CECILIAN

"In a Nutshell"

The Cecilian Piano Player is an instrument which enables you to play the piano more perfectly than the greatest virtuoso can ever hope to do.

It is easily attached to any piano of any make. Price $275. Terms if desired.

Free Cecilian Recital Today

Come and hear the Cecilian played (as you can play it) this afternoon. Free recital at 3 o'clock.

Miss Nuncia Sabini Bittman will be heard in a number of contralto solos.

Geo. J. Birkel Company

Steinway, Cecilian and Victor Dealers

345-347 South Spring Street

Geo. P. Taylor Tailor and Haberdasher

CLEARANCE of men's thin muslin underwear—athletic shirts and knee length drawers. Regular price $1.50 a garment. Sale price 50c.

No. 525 So. Broadway, New Taylor Building

Men's Tailoring, Second Floor — Ladies' Tailoring, Third Floor

ORANGE GROVES

A Delightful Sunday Trip

Through the great orange district to San Bernardino, Colton or Riverside, $1.75: Ontario, $1.20; Pomona, $1—round trip.

Leave Los Angeles 8:30 a. m., return at 6:50 p. m. Free observation car.

Tickets at

601 South Spring St.

Or at Station, East End First Street Bridge

SALT LAKE ROUTE

DAY OF JUBILEE.

BY SEASIDE AND UNDER SYCAMORES.

Delightful Outing and Giving of Prizes—Happy Events for "The Times" Scholarship Contestants. Barbecue at the "Outpost."

A GREAT day, a glorious day, a day to mark, was yesterday's celebration—The Times scholarship outing, the grand finale of the greatest scholarship contest ever conducted by The Los Angeles Times, and without doubt the greatest the country has ever seen.

The strenuous race was already run. The boys and girls, in their laudable efforts for educational advantages, had spent the summer in hustling sweethearts, piled into a long waiting procession of automobiles. Pennants were unfurled, badges displayed, and all were waiting for the word "go," when

"Who are, who are, who are we? Times contestants, don's you see?" Burst from the throats of the merry youngsters, the band struck up a stirring air and the procession was off.

As the big machines buzzed up and down the principal business thoroughfares, the attending noise woke the echoes of early morning and people

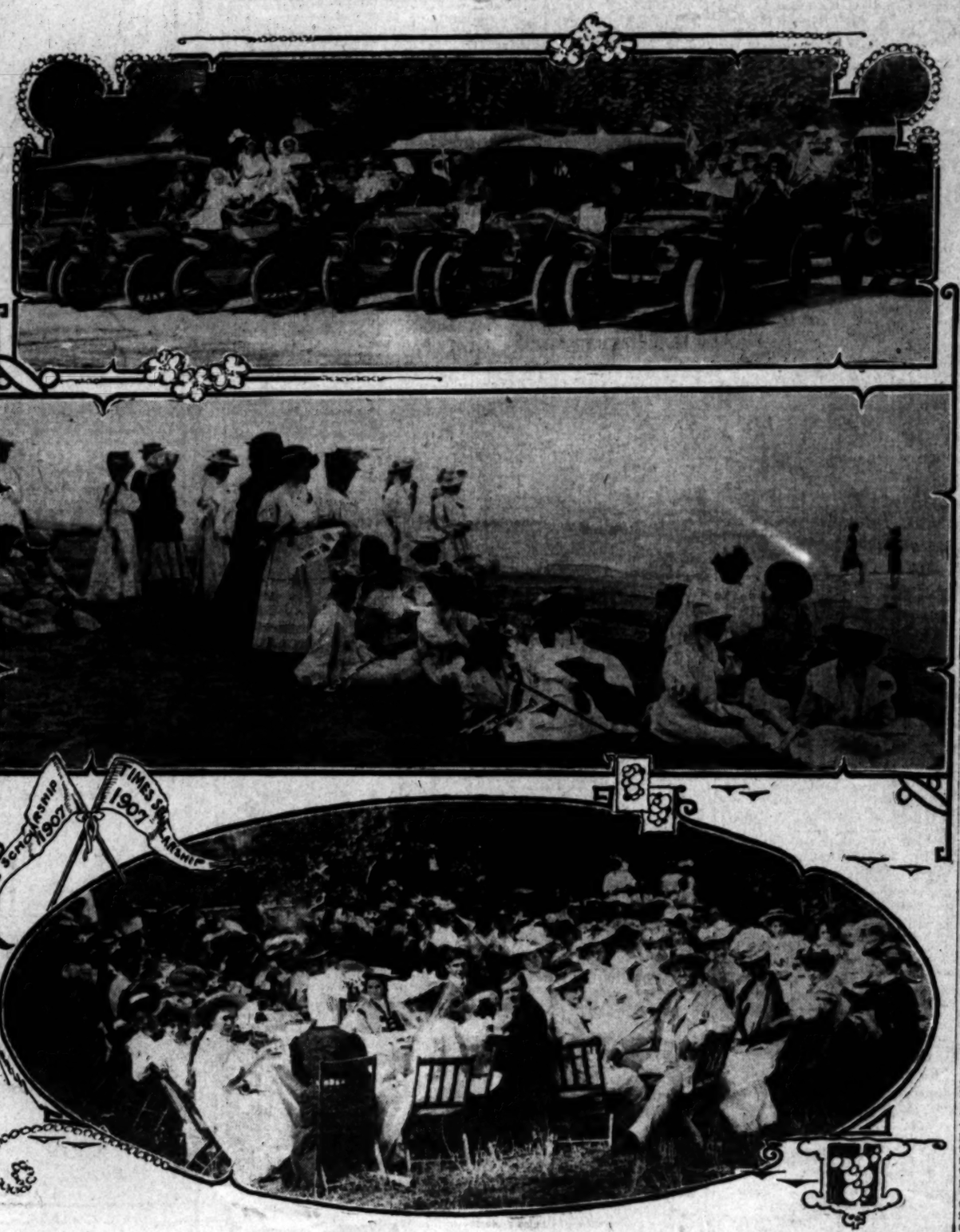

Scholardship Contestants' Outing.
The motor car parade (top). On the beach sands. Barbecue at The Outpost.

work, in gaining priceless business experience an discipline, in walking many miles in search of points to sweel their scores. They had traveled collectively, in the sixty-five days of the contest, a distance that would almost circle the globe. They had fought and they had won, and theirs was the reward.

Not alone did they have the scholarships that had been the desire of their eyes for many moons, nor the cash prizes that fell into their hands in fresh-minted gold, nor the words of commendation that sounded so sweetly in their ears, but the earth was theirs and the fulness thereof, and they were kings for a day. For them the surf beat on the seashore, for them the valleys smiled and the hills held out their hands. They were buzzed about in autos; they were whirled through the sweet countryside in electric cars; they were greeted at the beach towns on their route with welcoming shouts and wide-open doors; they were feasted right royally under the spreading sycamore of the historic "Outpost," the Hollywood home of Gen. Harrison Gray Otis; they ate and drank to their hearts' content; they had music and laughter and fun and frolic; they ripped the atmosphere with the blare of their trumpets, the zip of their buzzers, and their own vociferous yells, for they were the guests of The Los Angeles Times, and they had the time of their lives.

THE START.

The start was made from the office of The Times at 9 o'clock in the morning. Bright-faced lads and lassies, with their friends, big sisters and little sisters, mothers and grandmothers and

hastened to doors and windows to wave an answering salute and speed the party on its way. In the residence portion of the city the same sensation brought people to the doors, and every one had a smile for the picnickers who flashed by—ten automobiles bubbling over with joy.

Later, at the Los Angeles?-Pacific station on Fourth street, this previous freight was transferred to two commodious special cars, the best that the railroad had to offer.

The fun was a sort of continuous performance, as the cars sped out of town, and the din of the horns almost blew the roofs off. The first stop was made at Playa del Rey, and the crowd spilled itself on the beach, romped in the sand and sported with the breakers. Thinking that all good things of the earth had been provided for them, the youngsters annexed the pink and white ice cream spread in the upper pavilion for the benefit of a Sunday-school picnic. The tragedy was terrible. Manager Pierce sought out the head of the scholarship excursion and demanded satisfaction; but alas! the ice cream had been eaten, and could not be restored.

"All aboard," the warning whistle sounded, but it was hard for the bathers to leave the battle with the waves. At last every straggler had been gathered in, and the trip was resumd.

Venice came next, and was wide open to the contestants. The alligators were poked into a semblance of fierceness to make the little girls jump and turn pale; and then came the bumpety bumps, where ten minutes of the fastest and most furious fun of the day

(Continued on Tenth Page.)

BAD SIGN BY PAINTER.

Arthur G. Godfrey, a sign painter of this city, filed a petition in bankruptcy yesterday in the United States District Court. His liabilities are $8251; assets, $164.

ROMANTIC.

MAYOR'S SON ARDENT WOOER.

WINS PRETTY SAN BERNARDINO AUTOMOBILE GIRL.

"He's Just a Boy, Years Too Young to Marry," Says Mother—"I'm Nineteen, Pop's a Good Fellow, He Won't Kick," Says Oscar—Wedding Bells Soon.

A romance growing out of the Native Sons' celebration at San Bernardino Monday, may result in the marriage of Oscar Harper, nineteen-year-old son of the Mayor, to May Moore, a pretty automobile girl of Los Angeles and San Bernardino.

The two have been sweethearts for several months, but the parents of both regarded it as a case of "boy love." Oscar is the eldest son of the Mayor, but his mother says he is still several years too young to get married. Miss Moore is six months younger. She is the daughter of F. C. Moore, an automobile dealer of San Bernardino. The Moores have a Los Angeles home at No. 231 West Forty-first street.

Oscar went to San Bernardino Monday with the Native Sons. Miss May was a member of the San Bernardino Reception Committee of Native Daughters. She had reserved a seat for Oscar in one of her father's big touring cars, and by the time the day was over it was arranged that there shall be another tour in the big red car about Thanksgiving time; this time it is to be a wedding party.

The Moores are staying in San Bernardino this week. Young Harper maintains stoutly that the wedding will come off before Thanksgiving, as scheduled. His mother is not so certain.

"I know they have been talking about getting married," said Mrs. Harper last night, "but we understood that they were going to wait a year or two until Oscar is 21. They are neither one old enough to marry."

The Mayor was out of the city last night. He has not been notified that he is to be a father-in-law before Thanksgiving.

"Pop's a good fellow. He won't kick," said young Harper last night.

With the filing of the instrument a new chapter was begun in a strange story, replete with startling situations.

The specific charges made against the two executors of the alleged last will of the old cattle king are that they induced Charles Collins to sign the will when he did not know what he was doing, and that the instrument had not been read to him.

The petitioner, John Collins, is a nephew of the late Charles Collins. Until May 31, 1907, more than four months after the death of his uncle, he had heard nothing of him for nearly a score of years, but had been searching for him and another uncle,

(Continued on Tenth Page.)

DAILY STRAW VOTE.

A straw vote of the merchants of Avalon on the successor to President Roosevelt gave the following result:

REPUBLICANS.

Taft, 49.
Cortelyou, 1.
La Follette, 2.
Foraker, 1.
Fairbanks, 4.

DEMOCRATS.

Bryan, 12.
Johnson, 1.

FORTUNE AT STAKE.

DID HE FREEZE HIS RELATIVES?

Or Was Cattle King Victim of Conspiracy?

Sensational Allegations Made in Will Contest.

John Collins After Share of Uncle's Big Estate.

Charges of fraud are made against A. O. Houghton and L. W. Houghton in a petition filed yesterday in the Probate Department of the Superior Court for the revocation of the probate of the will of Charles Collins.

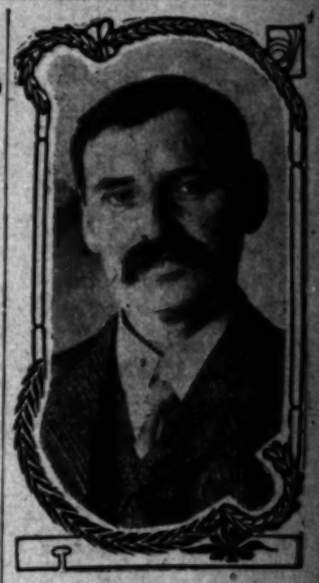

John Collins,
who adds a new chapter to a strange story by contesting cattle king's will.

SEES GREAT FUTURE.

CATTLE KING BUYS CORNER.

HUNDRED THOUSAND IS PRICE AT FIRST AND MAIN.

Sold by German-American Savings Bank to N. E. Cramer of Wyoming—One of the Choicest Locations in City—May Add Several Stories to Building.

The German-American Savings Bank has sold the property on the northeast corner of First and Main streets to N. E. Cramer of Buffalo, Wyo., for $100,000. The deal was made through the agencies of Wm. M. Garland & Co. and R. A. Rowan & Co., and was only closed up yesterday afternoon. This is only another case of a rich westerner becoming so impressed with the promise of Los Angeles and its future that he invested in high class real estate almost at once. The buyer is a retired "cattle king" of Wyoming, and has only been in Los Angeles four or five days, having begun negotiations for the purchase of the corner within a few hours after his arrival. He will leave the city today for his large ranch near Buffalo.

For the past seven years Mr. Cramer has been spending his winters in Los Angeles, and recently made a trip to Florida, Cuba and the Hawaiian Islands ,but returned to Los Angeles as the only place to have a home. Mr. Cramer has for more than thirty years been marketing his cattle in eastern cities and is therefore thoroughly familiar with conditions throughout the East. "I am more impressed with Los Angeles than with any other city in America," were his words last evening.

The property consists of a lot having a frontage of 45 feet on Main street and a depth of 111 feet on East First street. It is improved with a substantial two-story brick building, which is one of the landmarks of Los Angeles. The corner room has been occupied by the German-American Savings Bank for a number of years. In fact this room has been the cradle of this bank, now the second largest savings institution in Los Angeles. The sale of the property by the bank was induced by the fact that the financial institution has taken a long, and costly, lease on the southeast corner of Fourth and Spring streets, and will probably need the resources thus gained. The bank, however, has taken a ten-year lease on the quarters at First and Spring streets, as the directors consider this location one of the best in the city for a savings bank.

The income from the other store rooms nets the new owner 9 per cent. on his investment, a total of $11,000 a year being received from the tenants.

As the building has been constructed with strong foundations and outside walls, capable of sustaining a much heavier load than at present carried, it is probable that Mr. Cramer will further improve his property by adding two or three additional stories to the present building.

At the above quoted price of $100,000 the rate per foot for the Main street frontage is $222.23, and for the First street frontage is figures a little more than $900 a foot.

TELEGRAPH POLE FARM.

Santa Fe's Timber Chief Going to Orient After Trees Adapted to This Section.

E. O. Faulkner, manager of the tie and timber department of the Santa Fé, will sail tomorrow from San Francisco on a voyage, which will practically encircle the globe, and which is likewise to be of much moment in its final results to Southern California and Arizona.

The primary object of the trip is to spend considerable time in Australia, studying the various species of the eucalypti, with a view of selecting such varieties as may be especially adapted to the climatic conditions and soils of Southern California and adjoining territory.

He will be absent six months, and much of this time will be spent in this particular work. It is expected that as a result of this investigation there will be shipped to Los Angeles and San Diego large consignments of young trees and seed, for use on the experimental farm conducted by the Santa Fé, near El Toro.

On the old San Deguito Rancho the Santa Fé has a tract of several thousand acres, which is to be set entirely to eucalyptus, and the trees now planted have been making a remarkable growth. Eventually, it is the expectation of the railroad officials, the tract will furnish ties and timbers for railroad construction. It is but the beginning of vast planting for this purpose.

He will go from San Francisco to Hawaii, thence to Japan, and from that country to Australia. After compleating his investigations in Australia, he will sail for the Suez Canal and return by way of England.

THE PUBLIC SERVICE.

SUMMARY OF THE DAY.

The Mayor sent a warning to the Finance Committee yesterday that he will veto all ordinances reducing salaries of city employés; he will stand for cutting out dead wood, but not for reductions in pay.

Harry B. Marshal, whose wife refused to live in Long Beach, was awarded an interlocutory decree of divorce yesterday.

The case of Elmore Stewart against Gertie Stewart reached a conclusion yesterday, and was taken under advisement.

F. S. Kurpiers, charged with practicing medicine without a license, was fined $100 in Police Court yesterday.

J. J. Murphy, a former police officer, successfully defended himself against a charge of selling unsanitary fish in the Police Court.

AT THE CITY HALL.

VETO FOR ALL SALARY CUTS.

MAYOR SENDS ULTIMATUM TO FINANCE COMMITTEE.

Offers to Donate Pay Each Month, but Wants Place Men to Go Free. Fire Chief Says May Disband Two Engine Companies to Reduce Expenses.

Mayor Harper has tendered his salary of $300 a month to the Finance Committee as a vicarious sacrifice for the police and fire departments; the Mayor asks the committee to take his $300 and let the patrolmen and firemen go free.

Two hours after the regular closing time last night the Mayor came from his inner office at the City Hall with a troubled countenance. "Every department head in the hall has been to me today to ask that I do something to protect the forces under him," said the Mayor as he absent-mindedly mopped his new toupee until it dangled disconsolately over his right ear. "I have agreed to give up my salary if it will help any; they can have it all. But I'm not willing to see a dollar cut from the pay of the policemen and firemen."

During the afternoon the Mayor held a conference with Police Chief Kern and Fire Chief Lips. The Fire Chief made the first sacrifice. He sent a communication to the Finance Committee declining to accept the $450 voted to him last Tuesday to pay the expenses of a trip to the national meeting of fire chiefs at Washington, D. C. He asked the committee to use the money for paying salaries in his department.

In the forenoon Lips spent an uncomfortable half-hour with the Finance Committee in the mysterious chamber in the big tower. There the committee administered its customary oath of secrecy and then proceeded to outline its plans for reductions in the pay roll of the fire department.

"I cannot discuss what took place in the committee-room," said Chief Lips last night, "I can only say that the budget appropriation is $2000 a month less for salaries than the amount of the present pay roll. I have suggested that the only possible solution is to cut off two fire companies in the residence districts. It is not possible to reduce the force of the inside companies and still maintain efficiency; each of these companies is working from one to three men short now."

Chief Lips said that he will select the two companies that have responded to the fewest alarms. He suggested that the ones to go are Engine Company No. 21 at Fifty-second and Central avenue and Engine Company No. 20 on Sunset boulevard.

Park Commissioner Humphreys went before the inquisitors after dinner and remained closeted with them for an hour. When it was over he said that the park board will probably be required to dismiss ten laborers and two foremen in order that they may pull through the year without a deficit. The park department received a fairly liberal appropriation, but there is a string attached. The Finance Committee insists that at least $40,000 of the park appropriation shall go this year for permanent improvements.

Health Officer Powers did not wait for the committee to send for him. He hunted up the committeemen in their inquisitorial chamber and gave them their first scare since the salary-slashing started. Last night a Councilman intimated that the health officer called attention to present conditions in San Francisco and warned the committee that this is a time when they should consider giving him an additional force of inspectors rather than cutting down.

This is said to have been sufficient to cause the committee to pass by the health department for the present.

Chief Kern brought from the committee-room a face longer than the pay roll of his department. For some months Kern's love for the place of Chief of Police has been waning; yesterday his dissatisfaction had plainly increased. In the committee-room he listened to the reductions in force and in salary for his men forecast in The Times Thursday morning. The Chief says without reserve that the reductions planned will have a demoralizing effect on his department.

For several months resignations from the police force have been frequent; the present salaries have not proved sufficient to keep some of the best men; they can do better elsewhere. The Chief intimates that a cut in salary to $83 a month would cost him many of his best men and at the same time fasten on him others that the department would be better without.

Similar conditions exist in the fire department where the resignations are more frequent than those on the police force.

Members of the Finance Committee are maintaining a policy of strict secrecy concerning the proposed reductions in pay and office forces. Chairman Wallace will go no further than to say that they are cutting out dead wood and equalizing salaries.

Old-timers at the City Hall do not place a great deal of credence in the reports of reductions that are to come. These point to the fact that it will require seven votes in the Council to make such reductions, and they say that, at the best, the Finance Committee can muster only four votes.

Mayor Harper has warned members of the committee in advance that he will veto any salary reductions in the police, fire and health departments. Yesterday the Mayor vetoed the ordinance abolishing the position of City Hall guide.

This place has been filled by "Blind Tom" Collins, a member of the old volunteer fire department. "We retire our firemen on pensions now," says the Mayor, "and they serve on a salary. Tom was a member of the volunteer department in the days when they pulled the fire hose through the streets. He served the city without pay. The position he holds is a necessary one; it saves the city $60 a month in the time of clerks of other departments. Tom knows the hall as few men with good eyesight; he knows all the department chiefs, their office hours, their home addresses and their telephone numbers, he can direct one in search of information to the department they are seeking. I'm going to stand by 'Blind Tom.'"

Oil Inspector Blackmar listens to the complaints of heads of other departments with a patient smile. Blackmar received in the budget $2 more than his estimate of expense for the year. This looms up against the other reductions like an oil derrick in a neighbor's front yard.

AT THE COURTHOUSE.

REFUSES LONG BEACH LIVING.

THOUGH MAN LEAVES WIFE SHE DESERTS HIM.

Harry Marshal Makes Home in Beach Town, but She Prefers San Francisco Until Earthquake Drives Her Out—Stewart Case Again. Present Whereabouts Unknown.

Harry R. Marshal secured an interlocutory decree of divorce from Emma F. Marshal in the Superior Court yesterday, on the ground of desertion.

Actually the man had left his wife, but under the law she deserted him.

Married in San Francisco in 1899, the couple lived in the Bay City until December, 1903, when Marshal found it necessary to leave the foggy city on account of his health. He came to Long Beach, and then sent a cordial invitation to his wife to join him there, it seems.

According to the plaintiff's testimony, Mrs. Marshal, who continued running the lodging-house they had kept together in San Francisco, answered him pleasantly enough, but expressed a decided preference for the place where she was.

In April, 1904, Marshal paid his wife a visit in the city of her choice, and found her getting along very nicely. She showed no inclination to take up her residence in Long Beach, though he had gone to San Francisco to tell her of the home he had provided, and to ask her to come to it.

"I stayed there a week," testified Marshal, "and then came back. I haven't seen her since. I kept on writing to her for awhile, but her letters grew more and more frigid, and finally stopped."

If her husband could not get Mrs. Marshal out of San Francisco, the earthquake did, but she did not go to Long Beach. And therefore Mr. Marshal brought the action for divorce.

MAY GET PAY.

FOR LOST NICK-NACKS.

Testimony for the defense was taken yesterday in the action brought by Elmore Stewart of San Diego against Mrs. Gertie Stewart, to recover a horde of articles ranging from a lady's watch to a rolling pin.

Mrs. Stewart declared that on her visits to the home of her husband in San Diego she had not threatened him with a revolver, as he stated, but had merely showed him that she had one ready for any emergency. She thought herself entitled to what she took away, and took it openely, she said.

J. W. Cornic, whom Stewart accused of calling him vile names and kicking him out of the house when he came searching for his nick-nacks, testified that he had used no more force than was necessary to get rid of the visitor, who, Mr. Cornic said, had made his way into the house without announcing his presence. Mrs. Stewart had left the articles stored in the house.

At the close of the trial, Justice Stephens took the question at issue under advisement, but stated that he probably would allow something to the plaintiff. On hearing this, Elmore Stewart gave a hearty grunt of satisfaction at the winning of the case against his wife, and seemed to care little as to the amount of the award.

During the entire trial, the boy, Cecil, who was awarded to the father as a result of habeas corpus proceedings in July, stayed at his mother's side.

COURTHOUSE NOTES.

BREVITIES MISCELLANEOUS.

ANNULMENT ASKED. Gladys Wyman, by F. L. Goldsborough as guardian ad litem, yesterday brought suit for annulment of her marriage to Philip Wyman. The complaint alleges that the plaintiff was only 16 years of age at the time of her marriage, last March, and did not have the consent of her parents.

CHICK ESTATE. Donald A. Chick, former superintendent of the County Poor Farm, who died September 5, left no will. His widow, Mrs. Josephine Chick, yesterday filed a petition for letters of administration of his estate, valued at $1500, and consisting of cash, stocks and a lot at Venice.

DAMAGES ASKED. G. R. Bradshaw yesterday filed a suit against the Southern Pacific Company for $10,000 damages for personal injuries. The complaint alleges that Bradshaw was a passenger in a car which was derailed and rolled down an embankment on the Coast Line, May 21, 1907.

NEW CORPORATIONS. California Syndicate, capital stock $10,000, with $7 paid; The Gamut Club, capital stock $10,000, with $25 paid.

TATUM RELEASED. Eugene Tatum, who was arrested Tuesday on a charge of threatening to kill his wife, Mrs. Amie Tatum, was released yesterday after a preliminary examination in the course of which the defendant promised to keep away from his wife in future, and to refrain from hurling terrifying epithets at her if they should meet. The custody of the 6-year-old child was awarded to Mrs. Tatum.

WATER AND POWER. The Tejunga Water and Power Company filed articles of incorporation yesterday; capital stock $250,000, of which $24,000 was subscribed. The original incorporators are Cal F. Hunter, Gen. Johnstone Jones, Frank I. Wilson, Henry C. Sober, Dr. J. W. Trueworthy, Dr. J. E. Cowles, John B. Ashby, J. D. Dezendorf, Joseph D. Dedericks, George Gill, B. S. K. Bennett, Dr. G. H. Kriechbaum. The company has water rights in the Little Tejunga Cañon and will develop water for irrigation of lands in the San Fernando Valley.

Half Rates Sundays.

The Southern Pacific sells on Sundays tickets at half rates for round trips to any station east or south of Los Angeles and return, to which the one-way fare does not exceed $2.50, minimum rate 25 cents; also from any station with the above limit to Los Angeles and return at the one-way rate. This allows one to visit Riverside, Redlands, San Bernardino, Pomona, Ontario, Santa Ana and many other points and spend the day with very little expenditure for railroad fare. Tickets are good to go and return only on the date of sale, Sunday. Under this arrangement the fare to Redlands and return, good via Riverside and San Bernardino, if desired, is only $2.65; Riverside or San Bernardino, $2.75; Pomona, $2; Ontario, $1.75; Santa Ana, $1. Further information may be obtained at the Southern Pacific ticket office, 600 S. Spring street, corner Sixth, or at Arcade Depot, Los Angeles.

THE INFERIOR COURTS.

DYING SURGEON RENTS LICENSE.

DR. KING GIVES CERTIFICATE TO BUY BREAD.

Kurpiers, Who Uses It as His Own, Is Heavily Fined in Police Court. Former Patrolman Acts as Own Attorney and Wins His Restaurant-wagon Case.

The pathetic story of an old man's forfeiture of his honor so that his dependent relatives might be kept from want was told yesterday in Justice Frederickson's division of the Police Court in the trial of F. S. Kurpiers, charged with practicing medicine without a license.

Kurpiers was advised to plead guilty and was fined $100, which he paid, but before the case had been scratched from the court calender, Health Inspector Nick Harris told the story that caused the court to levy the heavy fine.

Kurpiers is manager of the German Drugless Sanatorium, at No. 2023 East fourth street. For the past few months he has advertised his concern in various magazines and papers under the picture of Rev. Fr. Knepp. Father Knepp, founder of a rather unusual system of drugless cure, died many years ago, and according to the statements of the patients of Kurpiers, he pretended to be a sort of reincarnation of the famous priest. His patients he treated in various ways, such as feeding them air bread, giving them air baths, and sunning them on the roof of the sanatorium.

By a freak of fate, the Kurpiers sanatorium is in one of the buildings formerly occupied by the well-known Dr. H. Russell Burner and his "radium milk" cure. Following Dr. Burner's tragic death, Kurpiers moved in and then petitioned the Board of Health for a license to conduct a sanatorium.

Then Officer Harris was ordered to investigate, in view of the fact that Kurpiers signed his application as a physician.

Harris found the license of Dr. C. H. King used at the Kurpiers sanatorium. It required some time to find Dr. King. The officer at last located him. The old man was dying then, and to the officer he stated that he had rented his certificate to Kurpiers for $20 a month. He explained with tears in his eyes that he had to support certain people dependent upon him, and that the rental of his certificate was his only hope.

"A few weeks later I called upon the doctor," said Officer Harris, to Justice Frederickson. "He was dying. I asked him if there was anything I could do for him, for I felt sorry for the old man. He told me that the only thing I could do for him was to collect the last month's pay from Kurpiers for the rental of his certificate. He died a few days later."

Kurpiers made no denial. He left the court as quickly as possible after paying his fine.

Acts as His Own Attorney.

J. J. Murphy, former patrolman, yesterday defended himself successfully against a charge of selling unsanitary food from a wagon restaurant.

Murphy was arrested Tuesday by a restaurant inspector. Unclean fish were found in the wagons belonging to Murphy, but he was not selling the food at that time.

At the trial allegations to the effect that Murphy was persecuted by the police department were made. During his work as an officer Murphy incurred the enmity of several of his brother officers, and since leaving the force he has been repeatedly arrested. Every time he managed to clear himself, and yesterday he conducted his defense in such capable manner that the case was dismissed.

WARNING.

BUSINESS MAN IN THE TANKS.

CHARGED WITH RUIN OF GIRL OF SIXTEEN.

Lured the Little Creature Into His Broadway Apartments — Police After Gang That Makes a Practice of Seeking Prey Among Children—An Awful Offense.

The first blow of a war to be waged on vicious young men of Los Angeles who seek out young girls for the victims of their debauchery was struck yesterday when Detective Flammer and Prosecuting Attorney Fleming, arrested Clarence Dewitt, a floor walker in a big store, charged with having taken criminal advantage of 13-year-old Marie Swam. In default of $2000 bail he was returned to the tanks to await preliminary examination on a felony complaint that has for its punishment a long term in State's prison.

With the arrest of Dewitt, a blow has been struck at a gang of young men who nightly parade the downtown streets in search of new victims. Four other warrants were issued yesterday and the officers are searching for the young men wanted. It is rumored that they have fled the city. Two companions of Dewitt who were with him on more than one occasion when orgies were held in his apartments are being shadowed by detectives and today it will be learned whether the ages of their victims will permit of their arrest. If they cannot be reached by the law, their identity will be made known by the members of the police department.

Dewitt has been watched for the past two days by Detectives Hosick and Craig. The exposure came by the accidental arrest of Nellie Enright, 16 years of age. Several days ago, she disappeared from her home in Watts. Her mother asked the aid of the local police in searching for her. Tuesday, Detective Hosick found the girl wandering about the streets.

He took her to the station and there the girl tearfully admitted to Capt. Flammer that for the past three days she had been in the company of unscrupulous young men. She said that she had been fascinated with the stage and that she had stayed about the stage doors of several of the cheap theaters in the hope that she might meet the actors and actresses.

She told the captain that she had met three young men who pretended to be actors. They told her they were acrobats at the Orpheum Theater and she was delighted with the idea that they should pay any attention to her. She went with them down Broadway and they had not gone far before they met Marie Swam. The men flirted with the Swam girl and she consented to accompany them. Another young girl was found and they all went to Dewitt's apartments on Broadway. The Swam girl yesterday confessed to Capt. Flammer that she was "whiskied."

When Dewitt was arrested yesterday he was taken before Capt. Flammer and Attorney Fleming. He admitted having taken the girls to his apartments and tried to laugh off the affair as a joke, a little sowing of wild oats. When informed that a felony warrant had been filed against him, Dewitt became frightened and sent for his relatives. He is a handsome young man, well educated, well dressed and up to the present time associated with well-known business men of Los Angeles.

Yesterday in court he begged to be released from the charge and stated that he would willingly marry the girl and try to make a good husband to her.

His preliminary examination was set for next week.

"We have decided to break up this game in Los Angeles and we are not going to stop until every man engaged in this business is either behind the bars or out of the city," said Attorney Fleming, yesterday. "There seems to be a tendency among some mothers to neglect their young daughters and allow them to run wild. If the mothers can't care for the girls, the law will try to.

"This gang of young men has been infesting the streets feasting on the innocence of these little girls. They take advantage of their foolishness and giddiness. Men who will do such things are monsters and the law will claim them all. With this young man Dewitt, have been associated men who hold responsible positions in the city, men who are old enough to know better. It is only a pity that these men, a little more careful than was Dewitt, have protected themselves from the clutch of the law."

ROOM FOR REVENGE.

Director of Italian Band at Long Beach Causes Discharged Member's Arrest.

Indignant at being called a "dago monkey," "a punk horn tooter" and several other choice names, Marco Vessella, director of the Italian band at Long Beach, yesterday swore out a warrant for the arrest of Harry Carson, charging him with disturbing the peace.

Vessella, who is the delight of the matinée girls of Long Beach, because of his wealth of wavy brown hair, was fairly exploding with indignation when he visited Prosecuting Attorney Eddie's office yesterday.

He was accompanied by a member of the band, and before the Prosecuting Attorney could learn what had really happened, Vessela burst forth with:

"He call me da monk, he calla me da punk."

"What?" gasped Eddie.

"De man, he calla me da spaghetta face, de noodle head, de flatta foot, aha, sacre-e-e, what he nota calla me, ainta."

Eddie calmed the band master down a few notches and received a partial explanation.

"Ah," began the band master, with a shake of his head, in a manner similar to the starting of the sextette from "Lucia," "ah, I go home to ze Longa Beach. I go to ze Huntington station. Ah, I haf wiz me one grand young lady. I talka wiz she, she talka wiz me, when, poof, here some ze man, ze big, ugly man and he says to me, he says 'Hey, dere olda funny face. Hello, dere, old macaroni kid, howa is raviola in zee bread basket?' Ah, zen he call me ze monkey face, ze dago monkey, and he say data my feet are not mates. My feet are mates, I wear ze same size shoes on boze feet.

"When he say zat, I am much mortify, ze lady she isa mucha mortify, we boze isa mucha mortify. I musto hava ze revenge, sacre-e-e."

All of which, when properly translated, meant that the director, accompanied by a woman, waited for a car at the Huntington building Tuesday night, and while there they were approached by Carson. Carson was formerly in the employ of the band, and was discharged. He is to be arrested today.

FRESHMEN'S ELECTION.

The freshman class of Occidental College was organized yesterday by the juniors, and in an exciting contest the following officers were elected: Ernest P. Wieman of Bakersfield, president; Miss Bubach, L.A.H.S., vice-president; Miss Brown, L.A.H.S., secretary; Ray Frame, Pasadena, treasurer; Lysle McKenney, San Diego, sergeant-at-arms. As the sophomores are greatly outnumbered by the "freshies," they did not attempt to break up the meeting, as has been the custom. A football game will be played next week to establish the supremacy in the lower classes, and innovations in "rough-housing" are being arranged for a later date. The young women in the new class are elated over the fact that they are outnumbered by the young men, making the social outlook brighter.

A Confection That is Perfection

Bishop's Rubidoux Chocolates

BISHOP & COMPANY

CHESTERFIELD SUITS
For Autumn Wear
Now Ready
MATHESON & BERNER
Broadway, Corner Third

COFFEE
The grocer comes first; then the cook.
Your grocer returns your money if you don't like Schilling's Best: we pay him.

CASTORIA
For Infants and Children.
The Kind You Have Always Bought
Bears the Signature of Chas. H. Fletcher

THIS boy has just got an H. & F. suit.

Has your boy got one?

You'll have to hurry to fix him up before school opens Monday.

'Tend to it now—school suits $5 up.

Harris & Frank (INC)
LEADING CLOTHIERS
337-341 South Spring Street

SECURITY SAVINGS BANK
Largest Savings Bank in Southern California
INTEREST PAID
On Savings Accounts as Follows
4% On Term 3% On Ordinary
Under special arrangement 3 per cent. interest is paid on "Special Ordinary" Accounts, and these may be checked against without presentation of Pass Book. Call at bank for conditions of this account.
H. W. Hellman Building — Fourth and Spring Streets

Blue Bond
GOOD FOR THE EYES
THE BEST SCHOOL PAPER MADE
Let the Children Use It
Every student should use our line of "Blue Bond" spelling books, note and composition books and manuscript tablets.
"Blue Bond" is positively the very finest school paper made. Pupils enjoy using it because of its easy writing surface.
Parents should insist upon their children using "Blue Bond," because it is "good for the eyes." Ask your dealers to supply you with "Blue Bond." If he cannot do so, get it at our store.
Cunningham Curtiss & Welch Co.
SUCCESSORS TO
STOLL & THAYER CO.
THE BIG BOOK STORE 252 S. SPRING ST.

...TEMBER 13, 1907.

...Delicate ...Women

...o suffer from sleeplessness, backache, or pain... find relief by taking ... Miles' Anti-Pain Pills. ...ey are quick in action, ...eving headache in ... minutes, while nearly ...ry other form of pain ...ds to their soothing ...uence. A great many ...men have found that ... carried with them ...ures immunity from ...ffering."

...am one who has suffered for ... every month. For several years ...k doctors medicine, until I was ... to suffer until death. One ... I was in great pain, Mr. Baker, ... whom I was working, gave me a ... of Anti-Pain Pills. At first I ... them but he insisted on my giving them a trial, and I must say that ... the only thing that I ever took ... relieved me without putting me ... sleep. Last August I began to ... and to-day I am willing to say ... I am cured as I had only one ... a month. I recommend them to ...ery one who suffer, and believe I ... live without pain if they will ... Miles' Anti-Pain Pills."
CHARITY A. HIGHTOWER,
Caldwell, Texas.

...r. Miles' Anti-Pain Pills are sold ... druggist, who will guarantee ... first package will benefit; if ... he will return your money. ... cents, 25 cents. Never sold in ...

...Miles Medical Co., Elkhart, Ind.

...ure for Baby

...repared Anywhere in a Moment

...ether at home, visiting, or ... clean jar of boiled water, ... g bottles and a can of

...Sanipure Milk

...f you need, mother, to make baby's ... near as an artificial food can be to ...ther's milk.

...Sanipure Milk provides all the ... in correct proportions. It is ...ry cow's milk with excess of ... and so modified that ... it to be more nearly like ... than any substitute nature ... have yet produced.

...Sanipurity is regulated by the ... Milk and boiled water ... ding. Our booklet directs you ... are baby's food, according to ... the risk of changing diet; you can ... food right under all circumstances ... Sanipure Milk—the food that ... bone, brain—and strength, as ... dealers haven't Sanipure Milk, ... mes and we will send you free, a ... our booklet, "Baby's First Days."

...ad TODAY—It is Nature's Way

...IFIC COAST CONDENSED MILK CO.
Seattle, Wash. U.S.A.

...Queen Quality Shoes

...antly relieves and cures Chronic Sore ... Infantile Eczema, Salt Rheum, Boils, ... Piles, Pimples and all Skin Diseases. ... Acts directly upon the affected parts. ... Recommended by physicians. ... jar. $1 IN DRUG CO'S STORES.

...Capable of varied and artistic arrangements.
Globe-Wernicke
...LASTIC Bookcase
...ornia Furniture Co
...roadway, 639-645

...Harrington 1836 & Sons
...Clothier and Haberdasher
...MOUS FOR $10 SUITS

...famous $1.00 gallon port wine ...e's own tonic. Try it.
Grumbach's
...Wholesale Wines and Liquors.
...807 Central Ave.
...nes, Main 2295. Home ...

...nize Home In... ...—Trunks and ...ding Bags. ...nteed to give ...satisfaction if ... at
WHITNEY'S TRUNK FACTORY
...226 S. Main St.

Featherweight Trunks
...Strongest Light Weight ... Saves excess ... Whitney-Barnes Trunk Co.
...419 So. Spring St.

...to $32

...OLD ...rick

Come in and get a glass of our Neapolitan Cream on your way home —3 colors, 2 flavors and 50c sizes.
WELLS CANDY CO.
147 S. Main St.
Home P5147; Main 1

...NEVER $3 LA TOUCHE'S $2.50 HAT STORE
...S Broadway
5000 Hats On Price

THE TIMES-MIRROR COMPANY
H. G. OTIS....President and General Manager.
HARRY CHANDLER....Vice-President and Assistant General Manager.
MARIAN OTIS-CHANDLER....Secretary. ALBERT McFARLAND....Treasurer.
PUBLISHERS OF

Los Angeles Daily Times

Daily, Weekly, Sunday, and Weekly Magazine. Vol. II, No. 101. Founded Dec. 4, 1881. Twenty-sixth Year.
EVERY MORNING IN THE YEAR.

NEWS SERVICE:—Full reports of the Associated Press, covering the globe; from 125 to 35,000 words transmitted daily over more than 30,000 miles of leased wire.
TERMS:—Daily and Sunday, including Magazine Section, 75 cents a month, or $8.00 a year; Daily, without Sunday, $7.50 a year; Sunday, $3.50; Magazine only, $3.50; Weekly, $1.50.
TELEPHONES:—Counting-room, Subscription Department, Editorial Rooms, City Editor and Local News Room, Sunset Press 11 Home 648 for THE TIMES.
AGENTS: Eastern Agents, Williams & Lawrence, Brunswick Building, 5th Ave., and 25th Street, New York; 1324 Marquette Building, Chicago; Washington Bureau, 46 Post Building, telephone 2267 Main, where the latest copies of The Times may be consulted. San Francisco office, 710 Market street, between Third and Fourth.
SWORN CIRCULATION:—Daily net average for 1898, 18,901; for 1897, 19,258; for 1898, 26,151; for 1899, 25,721; for 1900, 26,758; for 1901, 28,448; for 1902, 30,920; for 1903, 39,640; for 1904, 57,702; for 1905, 48,150; for 1906, 50,501 copies; Sunday average for 1904, 70,749 copies.

Yesterday's Regular Edition..... 48,500

THE TIMES has a larger regular bona-fide circulation than any local rival. It circulates widely among the intelligent, industrious, substantial, forehanded classes. The greatest volume of business advertising, the finest display, the best classifications, the largest results in advertisers.

Offices: Times Building, First and Broadway.

Entered at the Los Angeles Postoffice for transmission as mail matter of the second class.

PART II: EDITORIAL, LOCAL AND BUSINESS SECTION

Pen Points

Taft has gone to sea and to see.

Is San Francisco in a State and a country of its own?

Next comes "the schoolboy with his shining morning face."

Mr. Taft left his boom behind him in the hands of its friends.

Seattle must be growing desperate again. She is advertising volcanoes.

As long as there is something doing there will continue to be somebody done.

Evidently Venice and Ocean Park intend to add a trail of blood to the other attractions.

Any one might pity the Jews in Russia, who are always "fleeing" or being murdered.

If there is to be peace in South America there are hopes that even Russia may yet quit.

The man who sells coats of mail for a living ought to be able to drive a profitable trade in San Francisco.

Abe Ruef must have made some good investments lately, as he is once more treating himself to the luxury of lawyers.

We wonder what would happen in Ohio if there were to be no politics there for more than about three weeks at a stretch.

The Russian anarchists would have given a good deal to have known that the Czar's yacht was to hit on those Moreova rocks.

The theory of Mme. Besant that we will live again on this earth does not appeal to as many people as one might suppose.

The fact that the Czar of Russia manages to keep alive ought to encourage any man to believe that he can dodge death at will.

The celebration of Ohio Day in Virginia must have been suggestive of a meeting between the grandmother and the mother of Presidents.

What the sad sea waves are saying is nowhere near so interesting as what Dana Burks and the other gentlemen in that vicinity are saying.

The Board of Foreign Affairs in China is called the Wai Wu Pu. It might as well be called anything else for all the weight it carries.

Now Joe Folk desires to be elected to the United States Senate. His mania for reform is such that it leads him from one office to another.

While it is obvious that the woman with the portable hips can make the change easily enough, we still fail to see how the others are to accomplish it.

The London Times lays the Vancouver anti-Japanese riots to Abe Ruef and 'Gene Schmitz. It will be all right to tell that to the Japanese marines.

"Bryan speaks at Boise," says a dispatch. Had the dispatch simply said: "Bryan at Boise," it would have been sufficient. Everybody knew, of course, that he spoke.

The other "geniuses" who have secured divorces must feel sorry for D'Annunzio, who has not yet been able to shake himself loose from poor little Duse, who loved him like a house afire.

Speaking of the reception to be given the sailormen of the fleet when it comes here, we trust that the gunner of the armored cruiser Maryland, who has a record of eleven shots and eleven hits in one minute will send his photograph ahead.

Why all the excitement about an addle-pated theorist, who wants a coal black wife to help him improve the race? It will not require a vigilance committee to deter from wedding such a crank any negress having good sense and self-respect.

Los Angeles can be made a city without slums, and the way to do it is to keep up the work of demolishing rotten lodging-houses and scattering people who would huddle like sheep if left to themselves. The time to do this is while a city is young.

In answer to an anxious correspondent, we will state that the commercial prosperity of Los Angeles is not due entirely to the trade winds that blow this way every afternoon, although they have something to do with it, to a certain extent.

Dublin, Ireland, is found to be an excellent market for American boots and shoes, fresh fruits and flour, provided the right kind of sales agents are sent there to open direct trade. Seeking orders by catalogues through the mails is wasted effort, says Consul Moe of that city, and he ought to know. Heavy orders from the United States have nearly doubled the lace exports of his district and remarkably revived the industry. The markets of Ireland are full of signs "All Irish made," contending with the "All British made," but quality and price talk to advantage when expounded by American sales agents—in Ireland particularly, if those agents have a streak of humor in them. The California orange may yet conquer Ireland.

SAN FRANCISCO'S POLITICS.

The political drama beginning in San Francisco has a complicated plot. Politics in San Francisco are always complicated—there are so many factions, feuds and jealousies. In the present campaign, there are three parties and each has a prodigal son in the way of an "independent movement."

Mike Casey's "independent movement" has split the Labor Union party.

The "Ryan anti-railroad movement" has broken the railroad "push" in the Republican ranks.

The Hearst outfit tried to make a break in the Democratic party, but the attempted "movement" resulted in scarcely a wriggle.

No one knows, yet, how many of these various parties will nominate candidates; or how many of them will combine forces. It seems safe to assert that Dist.-Atty. Langdon will be nominated by more than one party; not that Langdon is regarded highly, but his nomination is the political method of continuing the graft prosecution.

Although Langdon was elected through the influence of the Union Labor party and Hearst, the two elements which are said to be unalterably opposed to him now are Hearst and the Union Labor party.

It seems probable that both the Republicans and Democrats will say "aye" to the graft prosecution, even to the extent of Langdon.

Further than indorsing Langdon, it is believed that the Democrats and Republicans cannot possibly "fuse;" each will nominate a Mayor.

Ryan has made the public statement that he would favor fusion either with the Democrats and Unionites; men in the inner workings of the Democratic party state, however, that fusion is impossible. Ryan also states that he is not a candidate for Mayor; but no stock is taken in this assertion.

The division in the Republican party is along different lines than at the time of the primaries. Herrin was so badly beaten at the primaries that he is no longer discussed.

One coterie among the anti-railroad Republicans seems inclined to nominate Ryan as a reward for his fight in the primaries. Another faction wants to nominate Dr. Taylor.

The Labor Union party, which as a unity swept the whole city last campaign, is broken into two bitter factions; at the head of one is Mike Casey of the Teamsters' Union, who is smiled upon by the graft prosecution.

He is against the nomination of a Schmitzite. Heading the other faction is P. H. McCarthy, who wants to see Schmitz or his like in office again. Mike says he yearns to "vindicate" the unions.

Judging from his various official acts, one concludes that Dr. Taylor plans to capture that part of the labor-union vote which rallies around Mike Casey. Everything seems to point to Mike throwing his support in the direction indicated. There is small possibility of the Caseyites nominating any candidate of their own.

Casey has been appointed to the Board of Public Works by Dr. Taylor. He advocates the idea of the union eventually going out of politics altogether; to this end he is seeking to destroy the political power of Pinhead McCarthy, the great political chief of the unions.

It is supposed that McCarthy will rally the old "Schmitz push," the "railroad push" and all of that portion of the voting strength opposed to the graft prosecution—a vast conglomerate crew of all parties.

There are many labor-union considerations, too complicated to go into, which will throw union men's votes for and against Casey. It is impossible to state whether Casey will win the union majority for Dr. Taylor or McCarthy for a Schmitzite; the conditions change from day to day for reasons that are purely "family reasons" within the unions.

There is a third element of the unions, headed by Walter McArthur. He refuses to have anything to do with "labor" tickets, arguing that the efforts of the unions should be limited to the purely industrial side of life. He is deep in Democratic politics. McArthur is a man of strong influence among the unions. It is uncertain how many union men may be influenced by his example to forswear union tickets and go back to the old parties.

By nominating Dr. Taylor as a purely "anti-graft" candidate, the Republicans would undoubtedly win an enormous number of votes from other parties. On the other hand, the attempt to rally unionites to his banner and to conciliate and "stand in" with them, will surely antagonize other voters. Many prominent Democrats of San Francisco signify their intention of voting the Republican ticket, providing it does not involve voting in favor of unions.

The thing that is not clear to Los Angeles people is that, while business men of San Francisco of the better class are thoroughly in favor of the prosecution of grafters, they are bitterly against the graft prosecution's policy of flirting with the unions and delaying industrial peace.

Hearst will cut no figure whatever in the campaign. Angered by the fact that the graft prosecution would not appoint a Mayor from his Independence League, he tried to split the Democratic party and take the control from Gavin McNab. He failed miserably and is now a political orphan.

It will be seen at once that the campaign is filled with vast uncertainties. These various "independent movements" have wrecked plans.

Which way, for instance, will the few Hearst followers flop?

How will the union voters choose between Mike Casey and Pinhead McCarthy?

What has become of the railroad push of the Republican party, and which way will they bolt?

THE SORROWFUL FAKER.

The "wild-cat" promoter, the hustling, buoyant boomer of fake schemes, is supposed to be a rather cynical sort of fellow, indifferent to what other people think of him, but really he is a sensitive soul. Of all the aggrieved protestants against publicity who pass in almost continuous procession through a newspaper office, the exposed faker carries the heaviest burden of grief and the most touching air of injured innocence.

His first appeal is to the business office, because he usually is an advertiser and harbors the hallucination that money paid over the counter for space buys immunity from criticism and entitles the advertiser to special consideration. He is not angry; he only calls the attention of the business office to the fact that he has been "attacked," and of course he understands that the editor was unaware that he is a patron of the paper, or that the article got in accidentally. He has always been a good friend of the paper and so on, and really he feels hurt. If the business office will just discipline the editor and order a correction he will harbor no ill-will.

A little bewildered by the cold, unsympathetic reception of his complaint, the aggrieved wild-catter pursues his quest for redress, still unconvinced that his advertising does not give him the standing of a privileged character. The removal of that error from his mind without the use of anaesthetics is a more or less painful process, and it adds to his burden of grief.

Still he is not angry; he is only afflicted with an almost mortal unwellness of spirit as a result of the cruel aspersions cast upon his scheme by a thoughtless writer. He wants to know why he should have been selected as a victim, and almost with tears he asserts that his "business" has been seriously affected. He demands "authority" for plain characterizations of his methods, picks out some minor point in the matter and volubly argues that it has been incorrectly stated. He quibbles, dodges, equivocates, evades the chief fact that his scheme is a fake and a fraud, and hints that there is some secret and unworthy motive behind the "wanton assault upon the legitimate business enterprise." If he has a rival faker, his soul is filled with gloomy suspicion that the rival has been jobbing him.

The exposed faker seldom simulates the wrath of an honest man unjustly attacked, and when he does try that role he is ludicrously unconvincing. Grieved surprise is his cue.

There are several grievously surprised bogus mining experts and wild-cat stock swindlers in Los Angeles, and there are a few sorrowful land-exploiting bunco-steerers, whose operations have been exposed by THE TIMES for the protection of the public. They have made private complaint, but none of them has had the audacity to make public denial of the facts or to invite legal inquiry into the character of their schemes.

But the wild-catters are neither so numerous nor so bold as they have been, and in time they may be driven to the woods, to the advantage of all honest miners and the betterment of the reputation of Los Angeles as a business center for the mining interests of the Southwest.

HAIL, LUSITANIA.

All the world must take off its hat to the new "Queen of the Seas," the Cunard liner Lusitania, which, unless some unforeseen accident occurs, will make her royal entry into New York harbor while many of the residents of Los Angeles are, this morning, reading in the news columns of The Times the account of the completion of the maiden voyage across the Atlantic of this marvel of the shipbuilders' craft.

Immense in size, but perfect in symmetrical proportions, this new queen of the seas will have lightly tripped across the billowy waste of nearly three thousand miles intervening between her home port of Queenstown and the metropolis of the New World, passing on the way her fast sister ship, the Lucania, to receive from the hands of Father Time the diadem which for the past four years has been held by another.

From England comes the new queen of the seas, whose birth is the result of rivalry between two great steamship lines for the honor of possessing the fastest vessel that plies between the Old and the New World, and her laurels are won at the expense of the fast-going Duetschland of the Hamburg-American line, whose record trip across the Atlantic four years ago was the marvel of the world, and whose performance, it was predicted at the time, would not be equaled for years to come.

But the years have come, and the time of the Duetschland has been surpassed to a greater extent than that which the Hamburg-American liner reduced the previous record. The supremacy is regained by the Cunard line.

Marvelous as has been the performance of the Lusitania, the question is, how long will she retain the proud title of Queen of the Seas? The demand of the traveling public for the elimination of time seems to grow in proportion to the extent of achievements in this respect, and the rivalry for trade between the leading steamship lines results in continuous efforts to meet the requirements of patrons for still further reduction in the time between ports.

It would seem that the efforts of shipbuilders have reached a limit in their most recent creation; but this same thought has been expressed as each succeeding record has been broken, and none can say when a new queen of the seas will emerge from the fogs of the lower bay and wrest the crown from the Lusitania.

Many times since the Britannia, with her 1154 tons and a speed of eight and a half knots, made her maiden trip to America in 1840 and surprised the world by her performance, which was as wonderful in those days as that of the Lusitania, has the title of queen of the seas been transferred, but until a fairer and faster vessel cuts the waves of the Atlantic, it will be hail, Lusitania.

THE TANGLE IN MOROCCO.

The situation in Morocco cannot be viewed with equanimity by any portion of civilization. America might well remain indifferent to the somewhat piratical efforts of European powers, notably of France and Germany, to secure commercial supremacy in a large and undeveloped country although it is to be remembered that America's efforts were sufficiently real to justify her participation in the Algeciras conference. But considerations much larger than commercial interests have now been dragged on to the carpet. The Moors are of course Mohammedans, and the Mohammedan world is knit together by the ties of a fanatical religion which makes light of frontiers and nationalities and which unites all its adherents in a fierce and paramount hostility to Christendom. Since the outbreak at Casa Blanca the possibility of a general Mohammedan uprising, of a holy war of Jehad, has been ever present to the minds of those best qualified to judge the situation. Such a calamity has not been actually or confidently predicted, perhaps because it is too terrible for contemplation, but its specter is in the background and those who cannot see it must be blind, indeed. The situation grows graver day by day. The fighting has been serious enough, but it is still more serious that France should be compelled to choose the lesser of two evils of which both are colossal and of world import. She must either persevere and enter upon a war of suppression that would certainly be most arduous and desperate or she must withdraw in the face of the insurgents and so give to them the dangerous prestige of a victory. In any case the whole Mohammedan world is likely to be stirred to its depths.

It will be remembered that the Algeciras conference took the reform of Moorish abuses out of the hands of France and placed it upon an international basis. It was agreed that the force by which these reforms were to be carried out should be composed of Moors under the instruction of French and Spanish soldiers, but under the command of a Swiss officer. Of course no such opera bouffe force was ever raised, and in any event it would have been unworkable. The hands of France were effectually tied by international jealousies and the latter end of Morocco is now worse than the first.

The immediate trouble has resulted from the attack by fanatical Moors upon the European workmen engaged upon the new harbor works at Casa Blanca. Eight of these men were killed, and of course mutilated, five of them being French, two Italians and one Spanish. The rioters—for the initial trouble was only a riot—proclaimed a holy war and the conflagration spread like fire in dry straw. As though at a preconcerted signal, the populace of Morocco was plunged into internal dissensions, but with the common rallying point of hatred of the Europeans. A pretender to the Sultanate has arisen and has attracted large numbers of adherents. The Sultan himself is in flight, and Raisuli is decidedly a force to be reckoned with. The French, in defense of their prestige, had no alternative but to land troops and then to repulse the assaults that were made upon them by increasingly large numbers and with increasing ferocity. And now France finds that it is no longer a question of inflicting retribution upon rebellious and murderous tribesmen. She is face to face with a great religious war and she must decide whether it will be most perilous to go forward or to go backward. Either course is dangerous enough.

The European powers were quick enough to quarrel with France when there seemed to be a promising commercial bone to pick. But will they help France now in the face of responsibilities that they imposed upon her? It is to be doubted, unless "advice" of a more or less interested nature can be considered as aid. England will have to exercise all her spare vigilance to see that no stray sparks from Morocco fall among the inflammable human material of India and Egypt which is quick enough to engender sparks of its own by spontaneous combustion. Germany will probably urge France to go ahead and promise to keep the ring for her, under comfortable realization that France weakened and harassed by a costly war will prove a far less dangerous rival in other fields. France herself does not wish for such a war, knowing as she does that her success would be surely followed by another conference, which would industriously divide the chestnuts which she had pulled from the fire. France remembers Algeria and she remembers Madagascar. In the meantime the Mohammedans of Morocco are emboldened by the inactivity of their opponents and the whole Mohammedan world is restlessly waiting for the assurance that the first blow has been struck successfully against Christian domination.

The Largest University.

Berlin University is the most numerously attended seat of learning in the world. It contains 7714 matriculated and 1330 nonmatriculated students. All the cities of Germany and every country in Europe, from Norway to Sicily, from Ireland to Russia, are represented in its classrooms. —[Chicago News.

If it be true, as the Theosophists contend, that we shall come back to earth after death and live again, there will be a few surprises in store for large numbers of us, especially those who thought they would be remembered for at least a couple of weeks succeeding their funerals.

FIRST PRIZE FOR ALL.

SALOON LICENSES.

Under the present law, in Chicago, which went into effect a few weeks ago, no more saloons can be started until the population of the city is almost double that of the present time. The ordinance limits the issuance of saloon licenses to those in force on the last day of July, and prohibits the issuance of new ones until the population has so increased that new licenses can be issued at a ratio of one to every 500 people.

Whatever may be thought of the much disputed question as to the propriety, or otherwise, of a municipality issuing licenses to venders of alcoholic beverages, there can be no question that there should be some sort of reasonable relation between the number of such licenses, or the amount of the license, and the population of the city. When the present saloon ordinance was adopted limiting the number of saloons to 200, the population of Los Angeles was about 100,000 or exactly the same limit that has been established in Chicago. Since then, the population of Los Angeles has increased almost 200 per cent. There has been no addition to the number of saloons, and only a comparatively small increase in the amount of license charged. It seems that, as the saloons now have nearly three times as many possible customers, they should be required to pay a proportionate increase in the license tax.

RISE IN WAGES, RISE IN FOODS.

The annual investigation of the bureau of labor into wages and the retail prices of food, the report on which has just been placed in the hands of the printer, shows that in the principal manufacturing and mechanical industries of the country average wages per hour in 1906 were 4.5 per cent. higher than in 1905, the regular hours of labor per week were 0.5 per cent. lower, and the number of employés in the establishment investigated was 7 per cent. greater. The average full-time weekly earnings per employé in 1906 were 3.9 per cent. greater than in 1905.

During 1906 wages were increased generally in nearly all industries, forty of the forty-one industries covered by the investigation showing some increase. The greatest increase was in the manufacture of cotton goods, where the average wages per hour in 1906 were 11.2 per cent. higher than in 1905. In the manufacture of electrical apparatus and supplies the increase was 10.1 per cent. In street and sewer work done by contract the increase was 8.7 per cent.; in iron and steel, Bessemer converting, 8.5 per cent., and in the manufacture of cigars, 8.4 per cent. In the manufacture of bar iron the increase in wages per hour was 6.9 per cent. and in the building trades 6.1 per cent. Briefly stated, two industries showed an increase in hourly wages of more than 10 per cent., seven industries an increase of 5 per cent., but less than 10 per cent., and thirty-one industries an increase of less than 5 per cent. In one industry—paper and wood pulp—there was a decrease of 1.1 per cent. In the industries as a whole, weighted according to importance, the increase in hourly wages was 4.5 per cent.

The fact should be borne in mind that these figures apply only to wage-workers in manufacturing and mechanical industries and do not show conditions so far as salaried employés are concerned.

The retail prices of food, weighted according to consumption in representative workingmen's families, were 2.9 per cent. higher in 1906 than in 1905. As the advance in wages per hour from 1905 to 1906 was greater than the advance in the retail price of food, the purchasing power of an hour's wages, as measured by food, was greater in 1906 than in the preceding year. In 1906 the purchasing power of an hour's wages as measured by food was 1.4 per cent. greater than in 1905, and the purchasing power of a full week's wages was 1 per cent. greater in 1906 than in 1905, or, in other words, an hour's wages in 1906 in the manufacturing and mechanical industries of the United States would purchase 1.4 per cent. more food than an hour's wages in 1905, and a full week's wages in 1906 would purchase 1 per cent. more food than a full week's wages in 1905.

The increase in prices in 1906 applied, in unequal degree, to twenty-five of the thirty articles included in the investigation. The articles which showed the greatest advance in prices are lard, 15 per cent.; evaporated apples, 9.1 per cent.; fresh pork, 8.6 per cent.; dry salt pork, 8.7 per cent.; bacon, 6.4 per cent.; ham, 7.3 per cent., while the increase in fresh fish and mutton was 5 per cent. The only articles which showed any material decrease were flour and sugar.

The articles which showed the greatest marked advance in prices in December, 1906, over December, 1905, were butter, 15 per cent.; lard, 15.8 per cent.; fresh pork, 12.2 per cent.; salt pork, 11.9 per cent.; pickled pork, 11.1 per cent.; ham, 8.8 per cent. The only articles which showed a marked decline in price in December, 1906, from the price in December, 1905, are potatoes, 5.8 per cent., and flour, 4.8 per cent.

As compared with the average for the ten-year period, 1896 to 1905, the average wages per hour in 1906 were 24.5 per cent. higher, and the average hours of employés in the establishments investigated was 42.9 per cent. less, and the average hours of labor per week were 4.6 per cent. less. The average earnings per employé per week in 1906 were 18.5 per cent. higher than the average earnings per employé per week during the ten years, 1896 to 1905.

The retail price of the principal articles of food, weighted according to family consumption of the various articles, was 15.7 per cent. higher in 1906 than the average price for the ten years, 1896 to 1905. Compared with the average for the same ten-year period, the purchasing power of an hour's wage in 1906, as measured by food, was 7.3 per cent. greater, and of a full week's wages, 2.4 per cent. greater, the increase in the purchasing power of the full week's wages being less than the increase in the purchasing power of hourly wages because of the reduction in the hours of labor.

HOROSCOPE FOR THIS DAY.

Friday, September 11, 1908.

This day the hands that dig out will write
Both may chance on a treasure or bright.

The 255th day of the year; age, 6 days. Mercury and Saturn in benefic aspect with the sun.

An uncertain day for business. Neither good or ill is foretold. All is a hazard. Guard your steps.

An auspicious period, however, for dealing in land or houses. Favorable for buying lumber or stone and for rare promise for opening mines or prospecting, or for sinking wells in old mines.

If contracts have been drawn up, well considered and executed, and wait only the signature sign today. Write important letters or articles. Make written announcements today of meetings or other business for which you desire support.

A favorable day for suits in the law. For advice in matters, seek persons older than you between noon and sunset.

Those whose birthdate it is may mark well that across "A" their road falls the shadow of Saturn, warning them beware of quarrels that may end in a long feud that will injure business and social happiness.

The child born today will have to work hard for a modest success, whether it be in business or in employment. It must be taught by its youth to overcome its love of pleasure, and a bad temper will otherwise mar its career.

What more does the San Francisco need to prove to him that he can't temporize with the labor unions, not to speak of making an alliance with them, as he appeared to do by his appointment of Mike Casey?

Unheard of Values

We have about thirty of those pieces of Fine Doulton China consisting of

LOVING CUPS
PITCHERS
CHOCOLATE POTS
AND SOME HONEDALE
QUEZAL VASES
YELLOW, GREEN AND
IRIDESCENT GLASS

All of these pieces sold at $15.00 to $28.00 regularly. We need the space in our Crystal Room for other goods, so we are obliged to sell them out. You can buy while they last for only

$5.00 Each

Come and get first choice. On sale TODAY and TOMORROW.

MONTGOMERY
JEWELER
Spring Street at Third

DEFECTIVE SIGHT

Causes Headache and

Serious nervous disorders have their origin in defective sight. Eye strain causes dizziness and headaches. Don't trifle with your eyes. Have them fitted correctly. Many defects of vision can be entirely removed by properly fitted glasses. Old and infirm eyes rejuvenated by the use of the right glasses. Consult a specialist and secure sight.

Drs. Logan & Dana
435 South Spring St.

IF YOU are interested in an 8 per cent investigate Units in Broadway Central Building tee property No. 2) on Broadway. Ask for Booklet No. 5. THE TRUSTEE COMPANY Second Floor. 357 S. Spring St., Los

MUSIC AND THE STAGE.

Good news is in on our approaching opera, which opened in San Carlo, as per schedule, Wednesday night.

Alfred Metzger, editor of the Musical Review, sends the following telegram to The Times musical editor: "Two thousand attend 'Aida.' Baritone Ferrari is sensation; letter follows." Mr. Metzger is probably the foremost musical journalist in California, and his visit to The Times his opinion of Hamlin's new organization in its various performances.

Times readers will gain an idea of the company's caliber before it reaches Los Angeles—just as San Franciscans, in their first strong and weak points from the company we sent north after a visit season last year.

A. E. Belymer returned yesterday from San Diego, and by his account that southern city, which has heretofore been a music patron upon a large scale, promises to take up an active program for the celebrities this year.

Arthur Ray replaced Charles P. Hale last night as comedian of the Bijou Opera Company, at the Los Angeles Theater. In "The Singing Girl" Mr. Ray has the role of Prince Pumpadour.

The fifteenth free concert of the First Methodist Episcopal Sunday-school Orchestra will be given at the church auditorium Monday evening. The orchestra is under the direction of Earl Valentine, and will be assisted by Miss Louise Carter, reader. The orchestra now contains nearly forty active members, and is one of the most energetic musical bodies of the city.

Mrs. Leah-Evans, local musician, has composed a new waltz, "Lady Laura," which has been arranged for orchestra, and will be given at a local theater in a short time.

Miss Dillon, a young Los Angeles girl, who recently made a great success in Italy, has just secured a position through her impersonation of Violetta, in "Traviata." The production was in Savona.

Mrs. Pringle, woman manager, producer, actress, wealthy capitalist and author of unique theatrical character, is considering the establishment of a theater in the unworked gold fields of Alaska.

During the past few years Miss Prince has spent her scant vacation period in Los Angeles or at some of the nearby beaches, where she owns considerable property.

MELODIOUS.

UNIQUE MUSIC CAMPAIGN ON.

PREACHING AND PREACHING THE WHOLE THING.

The choir of Bethlehem Institute Plans Broad Test of Singing Power of Melody.

Sermons and Work Under Which Both the Better Side of Men

Be on the alert for the best way to reach the better side of the thousands of foreigners who come into our midst. Miss Dana W. Bartlett, president of the Bethlehem Institute has seized upon and is already putting a new idea.

She has always been a feature for the betterment and betterment of the women and children who come to the missions, but it is now directed into a dominant agency among these people for better citizenship.

The majority of these new Americans belong to the Latin races, and without saying, especially with regard to what they know anything of national affairs, that there is in this class of foreigners a vast undeveloped musical talent.

It is obvious that they have little opportunity for either enjoying or developing their taste in this direction, and the Bethlehem board has taken the opportune situation to spread a broad plan of musical education, that promises to make a great measure transformation of music into the lives of hundreds of people who might otherwise be a menace to the community.

Miss Bartlett has been chosen musical director for the institutions, and has begun an onward-of campaign. Pianos have been placed at the several buildings at the several stations, and musical organizations of every description will be formed, admission will be by the expectation that the results will be such that will come into the hands of the members of this agency will amply repay the outlay of money.

It is a language that all can understand through it may be inculcated of the moral and aesthetic side of the newly-arrived immigrant, he is slow to imbibe from books, and under the ban- ners they may be united all these people.

Mr. Boyd has organized a band of musicians and a boys' brass band, and will soon undertake large classes for both adults and children having instruments of either for band or orchestra, they are willing to do- nated by Mr. Bartlett to do so. Churches and choral unions are requested to donate anthems that have been laid aside.

It will require $3600 in order to carry on the work for one year, and the generous people of Los Angeles are asked to provide, by sending checks directed to Mr. Bartlett, 133 Figueroa street, specifying that the money is for the Bethlehem Institutions.

"We expect much to expect," says Miss Bartlett, "that during the year the Bethlehem musicians will be developed to continue their studies in Los Angeles immediately after the institutions have been established. It is a great measure transformation of music into the lives of hundreds of people who might otherwise be a menace to the community.

Miss Bartlett has been chosen musical director for the institutions, and has begun an onward-of campaign. Pianos have been placed at the several buildings at the several stations, and musical organizations of every description will be formed, admission will be by the expectation that the results will be such that will come into the hands of the members of this agency will amply repay the outlay of money.

It is a language that all can understand through it may be inculcated of the moral and aesthetic side of the newly-arrived immigrant, he is slow to imbibe from books, and under the ban- ners they may be united all these people.

Mr. Boyd has organized a band of musicians and a boys' brass band, and will soon undertake large classes for both adults and children having instruments of either for band or orchestra, they are willing to do- nated by Mr. Bartlett to do so. Churches and choral unions are requested to donate anthems that have been laid aside.

It will require $3600 in order to carry on the work for one year, and the generous people of Los Angeles are asked to provide, by sending checks directed to Mr. Bartlett, 133 Figueroa street, specifying that the money is for the Bethlehem Institutions.

"We expect much to expect," says Miss Bartlett, "that during the year the Bethlehem musicians will be developed to continue their studies in Los Angeles immediately after the institutions have been established. It is a great measure transformation of music into the lives of hundreds of people who might otherwise be a menace to the community, transforming and uplifting hundreds by its influence.

Unheard of Values

We have about thirty or forty pieces of Fine Doulton China, consisting of

LOVING CUPS
PITCHERS
CHOCOLATE POTS
AND SOME HONESDALE AND QUEZAL VASES
YELLOW, GREEN AND RED IRIDESCENT GLASS.

Each of these pieces sold at from $20.00 to $28.00 regularly. We need space in our Crystal Room for other goods, so we are determined to sell them out. You can buy them while they last for only

$5.00 Each

Come and get first choice. On sale TODAY and TOMORROW.

MONTGOMERY BROS
JEWELERS
Spring Street at Third

DEFECTIVE SIGHT

causes Headache and Dizziness

Many nervous disorders have their origin in defective sight. Eye strain causes nervousness and headaches. Secure expert attention at once. Fit the eyes with your eyes. Fit the glasses with a trifle with your eyes. Expert attention. Many defects of childhood can be easily removed by properly adjusted glasses. Restore and infirm eyes rejuvenated by the right glasses. Consult a master of the eye. Secure sight.

Drs. Logan & Davis
South Spring St.

8 per sent investment
Central Building (Two-way. Ask or write for STEE COMPANY, Spring St., Los Angeles.

THE MARK OF GOOD CLOTHES
KNOW US FOR BEST VALUES

Have a Look At

THE HAPPY BOY

You'll Find Him On Page 2 Part II

Harris & Frank INC.
LEADING CLOTHIERS
339-341 South Spring Street

Most of the bank officials in Los Angeles are wearers of Nettleton Shoes.

There's one safe place to buy School Shoes for the children. Get familiar with that place—it's

Staub's
SHOE CORNER
BROADWAY AND THIRD
Staub's Close Saturday at 12:30, Noon

Ricksecker's Violet Incarnate Toilet Water—dainty, fascinating, lasting—just "a breath of violets"—that's all.

75c and $1.40

Of Vaughn Drug Co.
352 SOUTH SPRING—Cor. FOURTH
S. F. BOTHWELL, Pres.
H. M. NEWLON, Secy.

Correct Hair Pieces

The newest and most fashionable hair pieces to be found anywhere, are here—no matter what the color or shade of your hair we can match it perfectly. You'll find our prices right.

Weaver-Jackson Hair Co.
443 South Broadway

HIS INTERESTED FRIEND.

Escuse me dat I don'ta mak'
You welcom', here, Signor.
You see, I 'fraid for mak' meestak';
I gotta stung bayfore.
Ees notta many 'Merican—
O vera, vera few—
Dat com' to dees peanutta-stan'
An' say "Hello!" like you,
You speak so fine, you know so mooch,
Ess hard for me to see
W'at for you want be frand weeth sooch
A dumba man like me.
Las' week grand man like you ees com'
An' maka frandly so.
I am so proud—but O! so dumb—
I tal heem all I know.
He ees so eenterest een me
An' speak so kind, so sweet,
I am so proud as I can be
An' brag a 'leetla beet.
I tal how mooch I mak' a day
An' w'at I savin', too,
An' weeth my bigga mout' I say
More theengs dan w'at ees true.
Now, who you s'pose ees dees unknown,
Good, kinda frand to me?
Ees presidant for bank dat own
All deesa property!
Today dees kinda man he sent
To me hees agent man,
To say I gotta pay more rent
For dees peanutta-stan'.
Baycause I mak' so beeg meestak'
An' gotta stung bayfore,
Escuse me eef I don'ta mak'
Mooch talk weeth you, Signor.
—[Catholic Standard and Times.

Buy It Now.

Now is the time to buy Chamberlain's Colic, Cholera and Diarrhoea Remedy. It is certain to be needed sooner or later, and when that time comes you will need it badly—you will need it quickly. Buy it now. It may save life.—[Adv.

Buy Sample Shoes.

Ladies—Visit my sample shoe shop on the fifth floor of the Merchants' Trust Bldg., No. 257 South Broadway. I sell the finest shoes made, in the latest styles and in all sizes, for $2 a pair. Harry Magill, the Sample Shoe Man.

All the Leading Druggists

Sell Van Haren's Liver Brana, 25c.

For choice fiction see The Times Magazine, the coming Sunday.

The Robinson Company
235-237-239 SO. BROADWAY
234-244 SO. HILL ST.

Expansion Sale

Store Will Be Closed Next Saturday at 12:30 Noon.

Big lot of Boys' colored negligee shirts with detached cuffs—the Mothers' Friend brand, which sell everywhere at 50c—here today and tomorrow at 35c.

(Men's Furnishings near Main Entrance.)

Misses' washable linen coats, long cloth coats and pony jackets at half.

Misses' $10 to $16.50 white linen suits at $7.50.

Misses' white linen skirts at half.

(Rear of Annex.)

Boys' $5 to $7.50 wool suits at $3.50.
Boys' $2.50 to $4 wash suits at $1.75.
Boys' $4.50 to $6.50 wash suits at $2.95

(Rear of Annex.)

We've another adv. on page 6, section II.

H. JEVNE CO.

Jevne's Mocha and Java Coffee
40 cents per pound

Contains real Mandehling Java of which we are the largest importers on the Pacific Coast. It is the Mandehling Java that is partly responsible for the richness of flavor characteristic of this splendid product.

JEVNE'S COMBINATION A SUPERIOR BLEND 35c LB., 3 LBS. $1.00	KONA A PURE HAWAIIAN COFFEE 30c LB.
ROYAL HOTEL A RICH HEAVY BLEND 25c	SANTOS A SMOOTH, PLEASANT DRINK. 20c LB.

ALL COFFEE SOLD UNDER GUARANTEE OF SATISFACTION

EAT JEVNE'S FINE CANDIES

Broadway & Sixth and 208-210 S. Spring St.

We still Deliver L. A. Beer to any part of the city for $1 Doz. net.

At Cost!

And when we say cost we mean just what it costs us. We are not giving things away, but cut off profit to get in touch with new people. Saturday we will give you the benefit of the retailer's profit. We buy in car lots so are in a position to sell lower than the lowest.

25c If your wife is run down have her try a bottle of our White Port. It will build her up. Cost price Saturday only 25c.

80c Medallion (full quart) bottled in bond and used by the Government in hospitals. Cost price Saturday only 80c.

75c Manhattan or Martini Cocktails—the finest of appetizers. Saturday we will give either at cost price 75c.

Remember, these specials for Saturday only. None delivered except with other goods.

German-American Wine Co.

314 W. FIFTH. Main 2682, Home F4388.

Bon Ami

The Best Scouring Soap Made

A Scouring Soap
A Metal Polish
A Glass Cleaner

"BATHASWEET"

BATH POWDER
A Perfumed Luxury for the Bath. Softens Hard Water. Better than Perfume. 25 baths, 25 cents. 25¢ A CAN

RICE POWDER
Best Toilet powder. Antiseptically pure. Relieves sunburn and chafing. Best for baby. 25¢ A CAN

AT ALL STORES OR MAILED BY US.

BATCHELLER IMPORTING CO. NEW YORK

Huckleberries

Best we've seen this season; in prime condition for pies. Hard to find anything as nice as a Huckleberry pie.

Ludwig-Matthews Co.
Tel. Main 550; Home A6238. 133-35 S. MAIN ST.

IVERS & POND PIANOS SOLE AGENTS
J. B. BROWN MUSIC CO., 346 South Broadway.

Coulter Dry Goods Co.

219-229 S. Broadway. Store Closes at 1 P. M. Saturday 224-228 S. Hill Street.

Veiling Sale Today—25c for Stylish Veilings worth 35c to 75c Yard

Ribbons 35c Yd.

Worth to 75c Yard . .

Need ribbons for any purpose whatsoever—fancy work, hat trimming, hair bows or any of the dozen and one uses that women constantly find for these pretty things? Today presents a splendid opportunity in which to economize liberally on desirable varieties—and we tie bows free.

Grenadine ribbons in hairline or edged border effect; black and white combinations with brocade edges; in French colorings; Roman stripe ribbons in broken lines, but very pretty combinations of color, and oddly striped ribbon of two or more shades; also Dresden ribbons with colored satin edges or plain finish, in beautiful light colorings, and plain colored satin taffeta ribbons 4 in. wide in broken shade assortment. These ribbons range in value between 35c and 65c or 75c; you may take your choice today for 25c a yard.

Stylish Dress Goods $1.00 a Yard

Thousands of foresighted women have availed themselves of the bargains presented in our sale of new dress goods at a dollar a yard. Plenty of chance today and tomorrow morning, for procrastinators, but on Monday all goods concerned go back to true value.

Included are plain black, cream, light evening materials in silks and wool mixtures; cheviots, panamas, serges, broadcloths, collennes, rain proof cloths, fancy plaids and stripes, imported and domestic suitings in half a dozen shades and patterns, and some of the very newest novelty checks and stripes that appear in fall's most exclusive ready-to-wear garments, all at a dollar a yard. Plenty of values up to $2 and higher.

SALE OF MATTINGS

23½c a Yard for 30c Quality

A large consignment of mattings should have reached us in March or April—they arrived this week. Genuine guaranteed Japanese mattings, they are, the finest the world produces; shown in fancy carpet patterns and plain white, every one pure linen warp.

We planned to sell these mattings, had they arrived on time, for 30c a yard or $11 a bolt; arriving so late we must force them out for whatever they will bring, so you may take your choice at 23½c yard, or $9.20 a bolt—a price you can't duplicate hereabouts on equally good qualities, of that we're sure.

9x12 Japanese Art Squares; regularly $6.50, here for $4.50
9x9 Japanese Art Squares; regularly $4.25, here for $3.00
6x9 Japanese Art Squares; regularly $3.25, here for $2.25

New Flannelettes

The new arrivals show decided advances over the patterns of last season in richness of design and beauty of texture. There are naturally colored chrysanthemum blossoms, neat Persian designs, etc., in white or colored backgrounds, rich, harmonious things that look worth twice the price we ask—15c and 20c a yard.

Outing flannels of standard sorts—Amoskeak, in checks, stripes and plaids, 12 1-2c; Daisy outing flannel, for skirts and night robes, 12 1-2c yd.

A Window Full of . . Fall Silks

A Broadway window is very attractive today in the display of the most recent arrivals among plaid and pompadour crepes for fall and winter gowns. And despite their richness and beauty, these are buyable for but $1.25 a yard.

The newest ideas in bordered and center-flowered effects in crepes, with self stripes, for scarfs, etc., are here in 24-inch width, at $1.50 a yard.

Among plain gown silks, these are leading favorites: Punjabs, messalines, louisines and peaux de cygne, at $1.00 and $1.25 a yard. Shown in leading fall shades, of course.

Coulters

Women's $5 to $7 Shoes and Oxfords $4

The wide variety and very evident values of the shoes offered at this price make this sale a very exceptional opportunity. Two lots, including many styles, now marked $4.00

One consists of delayed shipments of Ties and Oxfords, bought for August selling, in Russia Calf, Patent Leather and Gun Metal Calf—very smart styles, shoes selling regularly at $5.00 and $6.00.

The second lot includes a large variety of French heel shoes and oxfords—Laird, Schober & Co., makers—in a variety of leathers. Every pair are shoes we sell regularly at $6.00 and $7.00. All now at $4.00 a pair.

Wetherby-Kayser Shoe Company
215-217 South Broadway

$15 A Suit to Order For $15.00

WE SAVE YOU $10 TO $15 ON A SUIT
MEN'S SUITS TO ORDER

We will make you a suit that will fit. It will be cut to your exact measurement. It will be made up in the latest style and will be finished just as carefully as a $25.00 or $30.00 suit. We have an unlimited selection of patterns in latest fall colors and weaves. You won't get any better quality or larger variety to select from anywhere for the money.

Suits of genuine imported English worsteds at $20 and $25.

SCOTCH TAILORS
330 SO. SPRING
J. SMITH & CO.

Anderson & Chanslor Company
GROCERS 428-430 South Spring Street
Phones—Exchange 38

Vollmer-Jantzen Co.
(Inc.)
Fine China—Silverware
Rich Cut Glass—Lamps

Silverware Cutlery Specials

While furnishing the house from our complete stocks of Fine China, Art Wares, Cut Glass, Lamps and Decorated Pieces, what is more tasteful and attractive than neatly designed and durable Silverware that our complete stock offers.

Teaspoons 50c up to $2.00, set of 6
Tablespoons $1.00 up to $3.85, set of 6
Knives $1.00 up to $12.00, set of 6
Forks $1.00 up to $3.85, set of 6
Carving sets $1.80 up to $12.00 (3 pieces)

N. E. COR. 7TH AND HILL STS.

Established 1887
Conradi
JEWELRY CO.
203-5 S. SPRING ST.

SACRIFICE SALE OF 250 PIANOS AT
The C. C. Bonder Piano Company
750-760 S. Broadway. Opp. Hamburger's New Building.

Teeth Without Plates

We absolutely cure Pyorrhea, loose teeth, and replace lost teeth without plates or so-called bridge work. Send for our book on Alveolar Dentistry, it is free.

REX DENTAL COMPANY
302 Severance Bldg., Los Angeles.

CLOSE MARGIN PRICES
Our Everlasting Song.
TWO STORES.
451 S. Broadway. 239 S. Spring St.

FISCHER PIANOS
THE WILEY B. ALLEN CO.
416-18-20 S. Broadway.

EVENTS IN LOCAL SOCIETY.

A PRETTY wedding solemnized Wednesday evenin at the home of the bride's parents, Mr. and Mrs. A. S. Whipple, No. 1162 East Fifty-fifth street, was that of Miss Myrtle Whipple and Milo Strawn. The bride, who is a popular young woman of the younger social set, was attired in a beautiful gown of white satin, trimmed with embroidered chiffon. She carried a shower of white carnations and ferns. The maid of honor, Miss Gladys Whipple, a sister of the bride, wore a becoming gown of pale green silk. Her bouquet was of pink roses. The groom was supported by Hilton Major, who acted as best man. The officiating clergyman was the Rev. Anderson, pastor of the Fifty-fourth street Methodist Church. Following the service, a reception was held. White roses and fluffy ferns were combined in the decorations. At the conclusion of a month's stay at Catalina, Mr. and Mrs. Strawn will receive their friends at No. 1162 East Fifty-fifth street.

Miss Machen Nichols,
whose wedding will take place the early part of the year.

Announces Engagement.

Announcement is made of the engagement of Miss Machen Nichols and Fred A. Stephenson, a prominent local lawyer. Miss Nichols, who for the past four months has been the house guest of Mrs. V. Katze, No. 1621 West Tenth street, is the daughter of Mr. and Mrs. Daniel B. Nichols of Mexico City. The wedding will take place in Mexico City the early part of next year.

Engagement of Interest.

Formal announcement is made by Mr. and Mrs. M. H. Fragner, No. 479 Custer street, of the engagement of their daughter, Miss Florence Fragner, to Clinton Senter of Indiana.

Wednesday Wedding.

Wednesday evening Miss Helen Jackson and William Lyne were married at the home of the bride's mother, Mrs. Anna Jackson, No. 1421 Vermont avenue. The service was read by the Rev. J. M. Schaefle, pastor of the Pico Heights Congregational Church. Miss Jackson is a charming young woman with a host of friends who will regret that she will make her future home in Palestine, Texas.

Bryson-Ganz Wedding.

Fashionable among yesterday's weddings was that of Miss Elsie Bryson of Ocean Park and Emil Ganz, president of the First National Bank of Phoenix, Ariz., which was solemnized in the evening at the Angelus Hotel in this city. Miss Bryson, who is the daughter of Mrs. J. G. Max, was attired in an imported gown of cream lace. With this she wore a stunning hat to match. Following the ceremony a reception was held. Mr. Ganz and his bride will leave Saturday in a special train with a number of Phoenix people for their home. Mr. Ganz is a Mason of high standing.

For Press Humorists.

Great interest is manifested by local society in the entertainment to be given by the American Press Humorists, Friday evening, September 20, in the Auditorium. The affair is for the benefit of the "Bill" Nye monument fund, and the following women will act as patronesses: Mrs. Robert J. Burdette, Mrs. Charles F. Lummis, Mrs. John W. Mitchell, Mrs. Shelley Tolhurst, Mrs. P. G. Hubert, Mrs. I. L. Hibbard, Mrs. R. H. F. Variel, Mrs. Sam T. Clover, Mrs. C. A. Hughes, Mrs. Franklin Booth, Mrs. Harry Chandler, Mrs. Harry E. Andrews, Mrs. John S. McGroarty, Mrs. Harry Carr, Mrs. Charles Moody, Mrs. Edwin T. Earl, Mrs. Harry W. Brundige, Mrs. Winfield Hogaboom, Mrs. W. E. Wing, Mrs. Arthur Clark, Mrs. Otheman Stevens, Mrs. Webb, Mrs. W. H. Cline, Mrs. F. E. Wolfe, Mrs. George A. Barry, Mrs. Mary Holland Kinkaid of Los Angeles and Mrs. Norman Bridge, Miss Grace Hortense Tower, Miss Mary Foy and Mrs. Holder of Pasadena.

Thursday afternoon the members of the Woman's Press Club of Southern California will entertain with a reception and garden party at the home of Mrs. John W. Mitchell, First street and Vermont avenue, in honor of the visiting members of the Press Humorists' Association. Guests will be received between 4 and 7 o'clock. The wives of many of the visitors will accompany them to Los Angeles and for the entertainment of the visiting women a reception committee consisting of the following has been appointed, Mmes. Burdette, Barry, Kinkaid, McGroarty, Carr, Cline and Hogaboom.

In Honor of Mrs. Pope.

Mrs. Jessie Pope, who, with her husband, Prof. Pope, is visiting at the home of her parents, Mr. and Mrs. O. W. Butler, No. 335 West Thirty-third street, was the complimented guest yesterday afternoon at an informal luncheon given by members of the Woman's Alliance of the First Unitarian Church. Following the luncheon, which was given in the church, the annual meeting of the Woman's Alliance was held.

Leave for the East.

Mr. and Mrs. H. Jevne, No. 816 South Alvarado street, accompanied by their little grandson, John Hyde Braly, left yesterday morning for New York, where they will meet their daughter, Mrs. Arthur Braly, who with a party of friends has been enjoying a European tour. Before returning, Mr. and Mrs. Jevne and their daughter and son will tour the Eastern States.

Linen Shower.

A delightful linen shower was given last evening in honor of Miss Celia Zetterburg, a fair bride-elect, at her home, No. 3216 Eagle street, Boyle Heights. Mrs. G. A. Zetterberg, mother of the young woman, assisted by Mrs. M. Martin and Mrs. J. O. Lott, received the guests.

Notes and Personals.

Mr. and Mrs. Frank Bryson, No. 1262 West Twenty-third street, have returned from an outing at Catalina and Matilija Hot Springs.

Wiley J. Phillips, editor of the California Voice, accompanied by his wife, left yesterday for their old home in Virginia. Mr. Phillips will speak at the Purity Congress at Battle Creek, Mich.

Mr. and Mrs. David E. Stangler and their little daughter, Miss Katherine Stangler, of No. 1525 Manhattan Place, have returned from a two months' eastern tour. Mrs. Stangler will resume her Wednesdays at home after October 1.

Mrs. M. Lehane of Kansas City is the guest of Mrs. Button, No. 1935 West Twenty-second street.

Mrs. C. M. Youmans and Miss Winona Mime are guests at the home of Mr. and Mrs. C. B. Boothe at their beautiful home, Garfield avenue and Oak street, South Pasadena. The visitors will remain in Southern California for several months.

NUDE BARBER.

Trusties at Police Station Scared. Insanity Brought on by Financial Worry.

Henry Simmons, a barber, attempted to escape from the Receiving Hospital in a fit of insanity last night, but after a struggle Jailer Charles Craig of the City Jail overcame him. An officer removed Simmons from his room at No. 127½ North Main street to Central Station at the request of his friends.

Simmons has been employed at No. 109 East Market street, B. O. Levy's barber shop, for some time. Recently he showed signs of losing his mind. He closeted himself in his room Wednesday and all efforts to induce him to leave were futile. When asked why he would not leave the room Simmons stated that certain persons were trying to kill him.

It was necessary for the officer to break in the door, overcome him by force, shackle him and carry him into the patrol wagon. At Central Station Simmons became rational for a short time and was given a cot in the outer ward of the hospital, which adjoins the entrance to the office of the City Jailer.

About 7 o'clock attendants were startled to see Simmons appear in the office nude and with his hair disheveled. The barber presented a hideous appearance. The trusties deserted the corridors, leaving Jailer Craig to cope with the insane man alone. It was a short but fierce fight and then the jailer carried Simmons back to the hospital. Simmons broke out of the straitjacket in which he was held.

Detectives have been detailed upon his case. The belief is entertained that Simmons has been robbed by a systematic means, and worry has brought on insanity. He seems familiar with the names of old bunco men, who are known to be in Los Angeles and continually talks of the money he lost.

Glasgow Linen Finish Suiting Now 10c Yard

J. W. Robinson Company
Brown Dry Goods Store
235-237-239 So. Broadway
234-244 So. Hill St.

Expansion Sale

All-linen Canvas Linings Now 10c Yard

$1.50 to $2.50 Veils at 50c
1 1-2 and 2-yard Chiffon Veils of the $1.50 to $2.50 qualities, in black and colors, now fifty cents each.

$4.50 and $5 Veils at $2
Motor hood and veil combined, in white, black and colors, $4.50 and $5 values now two dollars.

Men's Summer Underwear Third Off

Straight reductions of a third from the prices actually obtained up to last night—no make-believe mark-downs from exaggerated valuations.

50c UNDERGARMENTS	35c	$1.50 UNDERGARMENTS	$1.00
75c UNDERGARMENTS	50c	$2.00 UNDERGARMENTS	$1.35
$1.00 UNDERGARMENTS	65c	$2.50 UNDERGARMENTS	$1.75
$1.25 UNDERGARMENTS	85c	$3.50 UNDERGARMENTS	$2.35

But these price cuts hold good only until Saturday noon. All sizes in silk, lisle, Sea Island cotton, Aertex Cellular mesh, lisle mesh, nainsook, Jean, balbriggan, merino and mercerized lisles. Several different sorts with short sleeves and knee length drawers. No question about finding what you want.

(Just Inside Main Entrance.)

Hand Embroidered Waist Patterns Reduced a Third

Waist patterns of exceptionally fine linen, hand embroidered in the artistic manner for which the French women are noted the world over, are buyable now at a full third under early-season prices—$6.65 to $33.35 instead of $10 to $50. (Sold in Embroidery Department.)

ANTI-FAT.

GROWS LEAN BY DUNNING.

HEAD OF HUNDRED YEAR CLUB MAKES DISCOVERY.

Mrs. Lulu Pile Little, Who Leads Seekers After Long Life, Finds Means of Flesh-reduction That Is Not Likely to Prove Popular—Tenant Gives Her Woe.

Mrs. Lulu Pile Little, president of the Los Angeles Hundred Year Club, which has for one of its objects the reduction of excessive avoirdupois, has unwittingly discovered an effective means of flesh reduction. It came about throught a nerve-wrecking attempt to oust a tenant from a residence she owned at No. 2712 Vermont avenue.

C. H. Russell, an architect in the employ of Abbot Kinney, has occupied the Little residence for four months, according to the complaint filed in the Superior Court yesterday, and has airily waived away such commonplace business details as the payment of rent.

Mrs. Little at first accepted his protestations that he was too busy to think of writing out a check but would see to it later. Finally the neglect to pay rent grew monotonous and Mrs. Little sought Attorney H. H. Roser and poured out her tale of woe. She said it was bad enough to have tenants leave the house without paying rent, but in the case of Mr. and Mrs. Russell, they even refused to get out of her residence.

The president of the Hundred Year Club declared that she wanted to get into her own house, but did not care to break in the doors.

Attorney Roser, promptly drew up a regulation complaint to secure payment of rent and ejectment from the premises and started out to find Russell, who formerly occupied offices in the Stimson building, but had moved to Ocean Park.

Russell was finally located in a little cottage at the beach. He was served with the papers in the suit and smiled derisively, when told of Mrs. Little's anxiety about his welfare. The action is for $540, thrice the amount of the rent alleged to be due.

Members of the Hundred Year Club take much interest in the unfortunate meeting experience of their popular head. The club members claim to have an intimate acquaintance with every known method of beauty-making, but had never heard of the "undesirable tenant method" of reducing flesh.

"I think the supposition that Mrs. Little has lost flesh through worry may be correct, but that method is not strictly ethical," stated a club member when called up by telephone last night.

"We practice various rules for keeping beauty and while some persons are unkind enough to laugh at us, we consider ourselves above ridicule."

The Hundred Year Club believes thoroughly that rolling on the floor with contortions of the limbs and various exercises is calculated to reduce flesh. Some of the exercises are quite complicated. Many of the rules of diet are hard to observe. But the worry method of reducing surplus flesh is not likely to prove popular.

Buy Sample Shoes.

Ladies—Visit my sample shoe shop, on the fifth floor of the Merchants' Trust Bldg., No. 257 South Broadway. I sell the finest shoes made, in the latest styles and in all sizes, for $3 a pair. Harry Magill, the Sample Shoe Man.

Fish Dinners.

Friday, 6:30 to 8 p.m.; Sunday's, 12:30 to 3 p.m., at Hotel Redondo, Redondo Beach.

TURKISH TROPHIES

CIGARETTES

A big success because of their big value.

It's because they're so good that they're popular—and it's because they're so popular that they can be sold at

10c for 10

Why Pay More?

S. ANARGYROS, Manufacturer
New York

REFORMERS BREAK LAW?

Sawtelle Crusaders Accused of Going Too Far in Campaign for Cleaner City.

The so-called reform wave that has recently swept over the little town of Sawtelle may result in Federal prosecutions for some of the more zealous of the crusaders.

It is said that trouble is in store for an official who opened a letter intended for a social club that had applied for a government license to dispense liquor. A photograph of the document was taken "in the interests of justice." The violation of the postal law was reported to the inspectors and to the local Federal authorities.

Another complaint is now being investigated, according to Sawtelle gossip. It is said that threatening letters have been sent to a woman, who not long ago was acquitted of a charge of conducting a disorderly house. She is now said to thirst for reprisal. It is averred that she has in her possession a number of letters that may cause more trouble for the crusaders. The Federal statutes make it a crime to send threatening or intimidating letters to any person.

Although the Federal officials refuse to discuss the subject, it has been learned from an outside source that the woman has turned over the alleged incriminating documents to Uncle Sam's representatives.

Sentiment in Sawtelle is divided. Some of the ardent whits ribboners are for purging the village of its reputed iniquity through any means obtainable. It is intimated that the adage that "the means justifies the end," has been taken literally to signify that laws may be violated in the endeavor to rid the town of a certain element.

Members of the opposing faction boast that the methods employed by the crusaders will prove a boomerang. If there have been violations of the postal laws, the offenders are likely to suffer.

AN ARTICLE on "Education in Egypt," by Frank G. Carpenter, will be one of the interesting features of The Times Magazine the coming Sunday.

Schools and Colleges

Marlborough School For Girls
925 WEST 3RD STREET.
19th year opens October 1st.
Outdoor study, gymnasium, tennis, basketball. Pupils under 14 not admitted. References from school last attended absolutely necessary if pupil is unknown to the principal.
Mrs. Caswell will be at home after Sept. 15th, daily from 2 to 4.
Certificate admits to college.
MRS. GEORGE A. CASWELL, Principal.
MISS GRACE WILTSHIRE, Vice-Principal.

MARLBOROUGH PREPARATORY SCHOOL
638 WEST ADAMS STREET.
Girls under 14 years old. Fifth year opens September 30th. Boarding pupils received any time. Day pupils should apply promptly, as the number is limited.
MISS IDA B. LINDLEY, Principal.

THE MARYLAND Kindergarten School of English and Music.
702 Westlake Ave. Second year opens Sept. 16th. Burrowes Course of Music Study. Primary and kindergarten. Classes held on playground during good weather.
LILLIAN D. GOUGH, Principal. E2386.

HEALD'S SOUTHERN CALIFORNIA Business College AND GRAHAM SCHOOL OF SHORTHAND, 844 S. GRAND AVE. LOS ANGELES, CAL.
J. W. LACKEY, Mgr.

HARVARD SCHOOL (MILITARY)
Western Ave. Reopens Sept. 18. 10-acre athletic field. Send for illustrated catalogue. Tel. B-4068. Grenville C. Emery, Litt. D., Head Master.

MISS ABELL'S SCHOOL
1340 S. ALVARADO.
INDIVIDUAL INSTRUCTION. All grades. Special work for adults. Phone E-2027.

12th YEAR
Miss Allen's Boarding School for NERVOUS AND BACKWARD children. Special attention to defective speech. 1316 Georgia street.

L. A. CONSERVATORY OF MUSIC AND ARTS
Virgil Claviers for tourists. 327½ S. Spring st. E. J. VALENTINE, Pres. A3264—M-4402.

DOBINSON SCHOOL OF EXPRESSION (Inc.)—Fall term in EXPRESSION DEPARTMENT opens Monday, September 16. DRAMATIC DEPARTMENT in class or private lessons, open all the time—EVENING CLASSES meet twice a week—JUVENILE CLASSES in elocution Monday and Thursday afternoons.
DOBINSON AUDITORIUM, 1045 SOUTH HOPE STREET.

Saint Vincent's College
Los Angeles, California
Opens September 16th
Civil Engineering Course
Splendid Commercial Course
Shorthand, Typewriting
Send for Catalogue. Phones B4297 Busy 4123

CUMNOCK SCHOOL OF EXPRESSION
FOURTEENTH YEAR OPENS OCT. 2.
Boarding and Day School for young women. EXPRESSION COURSE (three years). ACADEMIC Course (four years). SPECIAL Courses. Work conducted upon individual method. Private lessons in Reading given all regular pupils. Gymnasium, tennis and basket-ball. Atmosphere of school ideal and highest standards maintained. Send for illustrated catalog. 1300 S. FIGUEROA ST.

Yale School
OPENS SEPT. 18.
T. G. ADAMS, B. A., Head Master (Yale.)
Boarding and Day School for young men and boys. Fine Gymnasium. Illus. Cat. Main 4258. 205-209 N. UNION AVENUE.

Woodbury Business College
Day and Evening
939 South Hill Street.

Established 1882 Incorporated 1900
LOS ANGELES BUSINESS COLLEGE
417 WEST FIFTH STREET

Aladdin of London

By Max Pemberton

CHAPTER XI (Continued.)

did not reply immediately to ...ronage. She knew a good ...horse, but nothing what... the knavery of betting, the ...ents of it and the despicable ...which this great game is ...ed, something of her fath... inherited and ineradicable, ...ombine the captain's sport... and not to seek understand... man's high spirits made a sure ... She could not compre... ...but she had to admit ... all her father's widening ... appealed to her as this ... adventurer, who could ... quicken every time ... touched.

"...be it,' she said, anon, "and ... anything to do with it. ...Whirlwind win the race and ...be hurt, if they bet against ... what is that to me? How ... what they think—and I don't ... if they are so foolish. ... promise me that I should ... this morning? I wouldn't ... ever otherwise. You said ... was to be a trial ——"

"And, we are at your feet ... course, there's a trial. Am ... to suppose that you ... to see Willy Forrest—eh. ... I bet the funny-bone up ... is going to gallop the ... time. Your ... can take us up the ... we'll form our own con... ...leave the rest to me. It ... sunny morning when ... Willy Forrest's ...

...the truth with the first ... since she entered ... His quick bustling man... ...he always paid to ... old phrases, won upon ... and led her to open ...

...going mad," she said ... startled "eh, what" not ... her; "we are making our ... for the destitute, and the ... just three weeks ago, ... fiaxen-haired image of ... who draws my portrait ... looks and puts feath... ...He is in love with ... he is to be my big ... I took him to Ran... ...a discourse upon the ... and the wonders of ... sky. Oh, my dear man ... and what an event. ... sell our jewels pres... ...in Whitechapel. My ... tell you, seems afraid ... apparition and im... ...not to go away. ... because he is in... ...me.

"...it's only 'inclined' at ...

"...you say. There appear ... I have been expect... ...declaration—but the ... feathered beauty ... a fairy palace, in a ... you dine upon red ... hated rival. I am ...serve—that is con... ...understand me. ... has become my ... big brother can't ... the simplicity of ... verdant confi... Don't you see that ... I am an angel ... all the time where ... to."

"...better ask Paquin. Are ...

"...the Lord High Exe... My father has adopt... I have a big brother, ... to dwell in our ... our savings be... ...that by so doing he ... helping me. I don't ... any help, but my ... that I shall have ... bestow my young af... ...honor, upon the other ... friend him. Admit that ... delightful. Pity a poor ... fortune."

She did not like the sound ...

"...must have gone ... remarked presently; ... taken this way when ... certain age. You'll have ... see about it, Anna. ... with the ready as it ... a boy hanging about. ... Why don't you be rude ... the way as well as ...

"...afraid to. Do you ... man, that if this Per... ...us, strange things ... My father says so, ... he speaks the truth. ...—and I hate mys...

"...of the feathered lady and ... has to say."

"...brilliant. She has ...

"...does he'll be making ... Anna, there's not ... ing and cooing or ... art. I'm not very ... the way you look at men ... said to me. If this kid ...

"...daily."

"...great big brother," she ... jumping up—"let us go ... You'll be talking ... And, Willy, I ... talk nonsense."

And faced him in mock ... responding instantly, ... arms and kissed her ...

"...of cherubs," he ex... ...a nest of cooing doves ... I must kill that kid— ...fatted calf? There'll ... elsewhere if he stops ...

"...then when it were ... go, Willy, your arms ...

"...her instantly and, ... out with her ... the horses were ... the gallop. The ... was delight... ...breeze came up ... every breath invig... ...mounted on ... them at the foot ... complained ... in the day for ... he added, ... at Ascot and ... here." A silent ... accompanied ... at the Carl... ...a little sport... ...but one re... ...those obser... ...felt from his ... a social discus... ...grass with ... and won... ...silent upon ... and when ... which the ... sank to ... old 'oss is ... he said, "he ... if it's more, ... your money for another day. He hasn't been looking all I should like of him for a long time—that's plain truth; and when a horse isn't looking all I should like of him, 'go easy' say I and keep your money under the bed."

Anna laughed at the kindly advice, and, leaving the car, she walked to the summit of the hill, and there watched the horses—but three pretty specks they appeared—far down in the hollow. The exhilaration of the great open spaces, the wide, unbroken grandure of the downs, the sweetness of the air, the freshness of the day, brought blood to her pallid cheeks and a sparkle of life to her eyes. How free it all was, how unrestrained, how suggestive of liberty and a boundless kingdom! And then upon it all the excitements of the gallop, the thunder of hoofs upon the soft turf, the bent figures of the jockeys, the raking strides of the beautiful horses—Anna no longer wondered why sport could so fascinate its devotees. She felt at such a moment that she would have gladly put her whole fortune upon Whirlwind.

"He wins—he wins—he wins," she cried, as the three drew near, and Willy Forrest, witching her with cunning eyes, said that the trap was closed, indeed, and the key in his possession. Whirlwind, a magnificent chestnut 4-year-old, came striding up the hill as though the last furlong of the mile and a half he had galloped were his chief delight. He was a winner by a short head as they passed the post, and old John Farrier could not hide his satisfaction.

"He's the best plucked 'un in England today, lady, and you may put your wardrobe on him after that. Be quick about it, though, for there'll be no odds to speak of when the touts have written today's work in the newspapers. Go and telegraph your commissions now. There isn't a minute to lose."

Willy Forrest seconded the proposal eagerly.

"I should back him for five thou," he said, as they left the course together. "What's the good of half measures? You might as well play dominoes in a coffee shop. And I can always break the news to your father if you lose."

Anna hardly knew what to say. When she consented finally to risk the money, she did not know that Willy Forrest was the man who laid against her horse, and that if she lost it would be to him.

"The hoss is good enough," he told himself, "but the near-off is dicky, or I never saw one. She'll lose the money and the old boy will pay us—if I compel her to ask him. That depends on the kid. She couldn't help making eyes at him if her life depended on it. Well—she's going to marry me, and that's the long and short of it. Fancy passing a certainty at my time of life. Do I see it—eh, what?"

And so they went their ways; Anna back to London to the solemn routine of the big house; Willy Forrest to Epsom to try, as he said, "and pick up the nimble with a pencil."

CHAPTER XII.

ALBAN SEES LIFE.

Alban had been five weeks at Hampstead when he met Willy Forrest for the first time, and was able to gratify his curiosity concerning one whom he believed to be Anna's lover.

The occasion was Richard Gessner's absence in Paris upon a business of great urgency and the immediate appearance of the dashing captain at "Five Gables." True, Anna behaved with great discretion, but, none the less, Alban understood that this man was more to her than others, and he did not fail to judge him with that shrewd scrutiny even youth may command.

Willy Forrest, to give him his due, took an instinctive liking to the new intruder and was not to be put off, however, much his attentions were displeasing to Anna. A cunning foresight, added to a fecund imagination and a fine taste for all chroniques scandaleuses, led him to determine that Alban Kennedy might yet inherit the bulk of Gessner's fortune and become the plumpest of all possible pigeons. Should this be the case, those who had been the young man's friends in the beginning might well remain so to the end. He resolved instantly to cultivate an acquaintance so desirable, and lost not a moment in the pursuit of his aims.

"My dear chap," he said on the third day of their association, "you are positively growing grass in this place. Do you never go anywhere? Has no one taught you how to amuse yourself?"

Alban replied that everything was so new to him that he desired no other amusement than its enjoyment.

"It was almost years since I saw a tree that was not black," he said; "the water used to drip through the roof of my garret, and there was a family in the room on the opposite side of the landing. I don't think you can understand what this house means to me. Perhaps I wouldn't understand myself. I'm almost afraid to go to sleep at night for fear I should wake up in Union street and find it all a fairy story. Mr. Gessner says I am to stop with them always—but he might change his mind and then it would be Commercial Road again—if I had the courage to go back there."

Forrest had known evil times himself, and he could honestly appreciate the possibility.

"Stick by the old horse while he sticks by you," was his candid advice. "I expect he's under a pretty stiff obligation to some of your people who are gone, and this is how he's paying it. You take all the corn you can get and put it in your nose-bag. Anna herself tells me that the old man is only happy while you are in the house. Play up to it, old chap, and grease your wheels while the can's going round."

This very worldly advice fell upon ears strikingly deficient in understanding subtleties. Alban could not dislike Forrest, though he tried his best to do so. There was something sympathetic about the fellow, rogue that he was, and even shrewd men admitted his fascination. When the captain proposed that they should go down to the West End of London and see a little of life together, Alban consented gladly. New experiences set him hungering after those supposed delights which were made so much of in the newspapers. He reflected how very little he really knew of the world and its people.

It was a day of early June when they set off in that very single brougham which had carried Silas Geary to Whitechapel. The captain, having first ascertained the amount of money in his friend's possession, proposed a light lunch in the restaurant of the Savoy, and there, to do him justice, he was amusing enough.

"People are all giving up houses and living in restaurants nowadays," he said as they sat at table. "I don't blame 'em either. Just think of the number of nags in those big stables, all eating their heads off and smoking your best cigars—eh, what? Why, I kept myself in weeds a few years ago—got 'em for two-pence halfpenny from a butler in Curzon street and never smoked better. You don't want to do that, for you can bottle old Bluebeard's and try 'em on the dog—eh, what? When you marry, don't you take a house. A man who lives in a hotel doesn't seem as though he were married and that's good for the filly. Look at these angels here. Why, half of them sold the family oak tree a generation ago, and Attenborough down the street will tell you what their Tiffanies are worth. They live in hotels because it's cheaper, and they wear French paste because the other is at uncle's. That's the truth, my boy, and all the world knows it."

[To Be Continued Tomorrow.]

BEACH STIR.

KINNEY BEFORE GRAND JURY.

EVERY POLICEMAN OF VENICE THERE ALSO.

Damaging Testimony Given by Them, but Stories Differ, and There Seems Little Likelihood of "Man Higher Up" Being Caught—Election Scandal Investigation Yet.

Abbot Kinney, the Doge of Venice, testified before the grand jury yesterday relative to the police scandals of Venice and Ocean Park.

Although Dana Burks, the "Mayor" of Ocean Park, accuses Kinney of being the originator of the charges, it is asserted that "the Doge" did not tell much to the grand jury.

His testimony will probably close this particular phase of the search for the "man higher up," who is supposed to have granted immunity for the crooked gambling games.

In addition to Kinney's testimony, every policeman employed at Venice has been called before the jury. Although their testimony, being a sworn secret, cannot be very definitely stated, it is understood every one has piously protested his innocence. Not one of them knew that a wicked poker game or a roulette wheel were in operation in their midst. Any policeman who truthfully says that would have slept all through the San Francisco fire and earthquake.

The most damaging testimony given before the jury was from the ex-police officers now employed by the Abbot Kinney Company. Among the personal friends of these men at Venice it is said that several of them made direct charges against certain of the City Trustees, asserting positive knowledge of bribe money having been paid. The trouble was that their stories did not hang together. It is doubtful if the jury will place credence in them.

"There seems little likelihood of the "man higher up"—if there is one—being caught. The police officers have "passed the buck" and all the higher city officials protest their innocence. Unless the Arizona gamblers can be found and made to tell who it was they bought protection from, the investigation seems likely to result in nothing.

It is understood that the gang has now gone back on their original story of purchased immunity, and claim that they were merely taking chances on not being caught.

There is another phase of the Venice scandal still to be investigated, however; this is the charge that the last election was full of fraud, participated in by both sides.

Colic and Diarrhoea.

Pains in the stomach, colic and diarrhoea are quickly relieved by the use of Chamberlain's Colic, Cholera and Diarrhoea Remedy. When in need of such a medicine, give it a trial.—[Adv.

$1.48 Girls' and Misses' Dresses 85c

Made of fine gingham and percales; in light, medium and dark shades; sizes 5 to 15 years; regular value $1.48. On sale at 85c.

"SOMETHING DOING"

The 5th STREET Store

BROADWAY COR. FIFTH ST.

98c Muslin Underwear 49c

All style garments, gowns, petticoats, drawers, corset covers; all sizes; regular value to 98c. Priced for Friday at 49c.

Bargains for Friday---"Something Doing" Day

The prices here eloquently tell of the savings you can make at this store today. Every bargain quoted is worthy of your attention. Read them all and be here early Friday.

50c Plain and Fancy Silks 29c

Lining taffeta, also figured wash silks and colored pongee, regular 50c values, Friday at 29c.

$1.35 Taffeta, Yard Wide 97c

Black, white and colored soft finished taffeta, full yard wide, regular $1.35 quality at 97c.

50c Dress Goods All Wool 39c

Black, brown, blue and other wanted colors in all wool panamas, 50c dress goods on sale at 39c.

15c Linings, 36 Inches Wide 8½c

Black, gray, brown and white glass cloth; 15c quality at 8½c.

$1.75 Crocheted Bedspreads $1.25

Large size bedspreads for double beds, square and medallion centers; borders to match; $1.75 value $1.25

20c Galatea Suiting at 15c

Suitable for boys' blouse waists; very durable, all wanted colors, with polka dots, ring and scroll patterns, 20c value 15c.

17c Novelty Gingham at 11c

Large selection of novelty ginghams in pink, Nile green, cerise and gray; medium sized checks and stripes; 17c quality 11c.

35c to 50c Emb. Edges and Bands 12½c

Fine swiss and cambric embroidery edges and bands, width to 15 inches, well wrought edges, handsome designs, value to 50c; Friday at 12½c.

Embroidery Remnants Half Price

All grades and widths, ends left from our famous Monday sales, on sale Friday at just half marked price.

25c Lace Remnants at 5c

3 to 5 yards long, a wide range of valenciennes, torchon and normandy laces, widths to 3 inches, 25c value at 5c each.

49c Corset Covers 25c

3 styles at

Fine muslin corset covers trimmed with lace and embroidery, excellent value at 49c, on sale at 25c.

$1.50 Teddy Bears 69c

15 inches long

White and cinnamon, made of good grade bear cloth, movable joint, 15-inch sizes, $1.50 value at 69c each.

$4.50 Dress Waists Lawn and Lingerie $1.98

Stylish models in dress waists, elegantly trimmed with lace and embroideries, 25 styles, $4.50 waists on sale at $1.98.

$1.50 Petticoats On Sale at 98c

Black petticoats made in "Thistledown," a fine rustling fabric of the same grade as heatherbone; shirred flounce with under ruffle; very desirable medium weight skirt; $1.50 value at 98c.

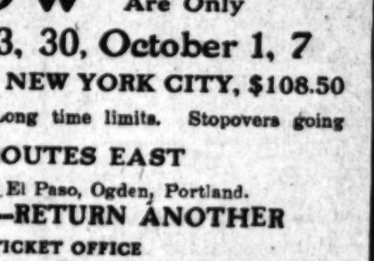

6c House Lining at 4½c

Yard wide house lining, good stout quality, regular 6c value, at 4½c.

$1.25 Lunch Cloths and Scarfs 49c

Linen lunch cloths and scarfs, an odd lot, plain linen and damask weaves, hemstitched; $1.25 grade at 49c each.

50c Table Covers, Fringed 25c

Pretty damask table covers, 30 inch size, all white and made in a variety of damask designs with drawn work; 50c quality at 25c.

4c Embroidery Floss 1c

Nearly all colors, thousands of standard embroidery floss, on sale in art department Friday at 1c each.

25c Children's Stockings 12½c

Full regular made, fast black, fine ribbed stockings, double heels, soles and toes, 25c quality Friday, 12½c.

25c Boys' Underwear 12½c

This lot is all knee length drawers, all double seats and all 25c values; on sale Friday at 12½c.

15c Women's Vests at 7½c

Low neck and sleeveless, pure white, full taped, all sizes 15c vests at 7½c.

25c Vests on Sale at 12½c

Women's pure white, low neck and sleeveless vests, lace trimmed yoke, regular 25c value Friday 12½c.

50c Women's Union Suits 25c

Low neck and sleeveless union suits, fine ribbed, lace trimmed and silk taped, knee lengths; 50c value at 25c.

15c Women's Hose at 8½c

Cotton stockings, full seamless fast black, with double soles and high spliced heels, sizes 9 and 9½; good 15c value at 8 1-3c.

10c Ecru Curtain Scrim, 8 to 10 2c

Fancy lace stripe ecru curtain scrim, yard wide remnants 1 and 1¼ yards long; 10c quality 8 to 10 Friday at 2c yard.

$3 Ruffled Swiss Curtain Samples 15c

Full width and 1 and 1½ yards long; just right for sash curtains; samples of curtains worth to $3.00 pair on sale Friday 8 to 10, 15c each.

85c Carpet Samples 8 to 10, at 15c

Travelers' samples of heavy French art and Rajah carpets; 18x36-inch size samples of carpet worth 85c yard, 8 to 10 Friday at 15c each.

LOW RATES

EAST AND RETURN

Four Days Left

YOU MUST DECIDE NOW

Dates of Sale Are Only

September 13, 30, October 1, 7

CHICAGO, $72.50 NEW YORK CITY, $108.50

Also many other points. Long time limits. Stopovers going and returning.

FOUR ROUTES EAST

Via New Orleans, El Paso, Ogden, Portland.

GO ONE WAY—RETURN ANOTHER

CITY TICKET OFFICE

600 South Spring St., Corner Sixth

Southern Pacific

Everybody Goes To

Lake Tahoe

SATURDAY, SEPT. 14

SPECIAL EXCURSION

Fishing, Boating, Riding, Hunting

Mountain Climbing, Driving

Leaving Los Angeles at 3:20 P. M. Pullman Sleepers Through to Truckee

$23.00 Round Trip Return Limit 21 Days

STOP-OVER AT SAN FRANCISCO

Camp, tent and cottage life. Excellent hotel accommodations

City Ticket Office

600 South Spring St.

CORNER SIXTH

Southern Pacific

Campers Find Makakake Makes Delicious Pancakes with No Trouble

I GROW HAIR

I CURE all Scalp Diseases, stop Falling Hair, prevent Baldness, grow Locks, and Children's Hair may be FURNISH (Question blank for particulars for stamp.)

Prof. G. A. CARLOW, Specialist

Rooms 425-429 Citizens National Bank Bldg., Cor. 3d and Main Sts., Los Angeles, Cal.

Consultation Free. 10 to 5

CUTLERY EXCLUSIVELY

OTTO STEIBEN SUPPLY COMPANY

210 West Third Street

We sell cutlery of every description. Cutlery sharpening and repairing.

Safes AND Vaults

Fire and Burglar Proof

CHENEY-WEST COMPANY

316-18 So. Los Angeles Street

SALE SUSPENDED DECLARED TO Mosgroves BIG SALE NOW ON

119 S. Spring

$25 Suits in Many New Weaves and Styles—Excellent Values at... $10

Largest Dental Office on Coast Best Set Teeth $8.00

YALE

444 S. Broadway

Home Phone 3344

DENTISTS

Open Evenings till 8. Sundays 9 to 12 m.

MULLEN & BLUETT CLOTHING CO.

Corner Spring and First Sts.

THE QUALITY STORE.

Established over a quarter of a century.

Legal.

Notice to Stockholders

Notice is hereby given that the Annual meeting of the Stockholders of the ARIZONA-HERCULES COPPER COMPANY, a corporation duly organized and existing under and by virtue of the laws of the Territory of Arizona, will be held at the office of the Company, in the City of Phoenix, Territory of Arizona, on Tuesday, the 17th day of September, 1907 A.D., at the hour of 10:00 A.M. of said day. The said meeting will be held for the purpose of transacting any business that may come before it.

W. P. DUNHAM, President.
E. G. THOMAS, Secretary.

Schools and Colleges

California Military Academy

Santa Monica, Cal.

Major E. H. Baker, Superintendent

Bartlett R. Bishop, A.B., Principal

Chiefly military boarding and day school for boys. Fits for college, for business. Only school in the city of Los Angeles situated on the bluffs overlooking the Pacific Ocean. Ideal climate, affording outdoor sports and sea bathing the entire year. The standard of scholarship. Unsurpassed by State Military Academy. Approved as conforming to the "uniform law." Fall term opens Sept. 16, 1907. Catalogue on application.

THE Thacher School

Ojai Valley, Ventura County, California

A boarding school for boys. Situated in the Ojai Valley, 90 miles from Los Angeles. Climate unsurpassed. Modern buildings. Thorough instruction. Manual training. Athletics. Riding. Mountain trips. Rates $400. Address for catalogue, THE THACHER SCHOOL, Ojai, Cal.

Huntington Hall

Pasadena

Boarding and Day School for Girls. Prepares for all Eastern Colleges, for European Travel, Home, Paris. Advantages in English, Music and Art. Good Primary Department. Positively no extras but Music and Art. Special Prices for the year; Boarding, Junior Side, Primary Dept. Reduced. Telephone P-2001. Main 76. FLORENCE HOUSEL, Principal.

Urban Academy

A Military Boarding and Day School for Young Boys

Adams St., Phones Home 1887, Main 1887. Miss McDougall, Principal. Professors Hon. Wm. Tell, Bey. of Morocco; Rt. Rev. Bishop Thomas Conaty.

The Brownsberger Hotel

325-327 West Second St. The Largest Business Men's Hotel in Los Angeles. Beautiful location. Perfect light and ventilation. Centrally located.

California Teachers' Agency

Located over 2000 teachers in our present managers. We are constantly in touch with schools, school boards and trustees. Teachers in constant demand. Write us if in schools and desire to change. Write for information when writing please mention this paper. BOYNTON TEACHERS' AGENCY, 420 over 100 teachers, formerly with Boynton Teachers' Agency, now in charge. Office hours 9 to 12 daily. 535 Stimson Block.

LOS ANGELES MILITARY ACADEMY

COMMONWEALTH AVENUE

Thorough preparation for college or business, educational and social advantages which appeal to thinking parents looking for their sons the best possible training for life.

Next semester begins Sept. 5.

Walter J. Bailey, A. M., Principal. Phones: Main 1551; Home 1551.

Girls' Collegiate School

(Miss Do Rosas)

Fall Term opens Sept. 26. Kindergarten and Primary pupils. Graduates admitted to colleges. Music, Art, Gymnasium, Tennis, Basketball, Athletic courts. Also Boarding and Day pupils. Junior and Primary Departments. Principals, MISS DO ROSAS, MISS BOYNTON.

LAGUNA and MISS YALE'S SCHOOL FOR GIRLS

THE WESTLAKE SCHOOL. Prepares for colleges. Kindergarten connected to teaching department. Cars to school pass the door. Main 6385; Home 6385.

18th Year

Girls' English Classical School

Reopens Sept. 26. Send for illustrated catalogue. ANNA B. ORTON, Principal. 1154 South Euclid Ave., Pasadena. Home Phone 1154.

CALIFORNIA SCHOOL OF TELEGRAPHY

BOYS UNDER 14 YEARS OF AGE. Evening and Day. Gymnasium, shooting gallery, languages. 1248-52 Lowman Building. WILLIAM BRICK, A.B. Principal. Main B-3673. Write for catalogue.

Art and Design

Register for October

L. E. G. Macleod, Dir.

Eclectic Shorthand

Saves Time and Money. 1019 S. Main St. Phone Home 5777.

"SONNENSCHEIN"

KINDERGARTEN AND PRIMARY SCHOOL. Next year opens Sept. 3rd. Apply in person to MISS MARIAN F. GREENE, 2145 Hill, or Telephone 2145.

LAGUNA and MISS YALE'S SCHOOL FOR GIRLS

THE WESTLAKE SCHOOL. Prepares for colleges. Kindergarten connected to teaching department. Cars to school pass the door. Main 6385; Home 6385.

Berrick Refrigerators

BEATS 'EM ALL

New DRY AIR system of CIRCULATION. No Mould, no Sweat—Sold only by HENRY GUYOT

538-540 South Spring Street

WE GIVE CREDIT

LaBoiteDavidson FURNITURE COMPANY

Special Bargains in Jaks, Suits, Skirts and Waists Every Day at Paris Cloak & Suit House

252 South Broadway

Los Angeles County—Its Cities and Towns.

NEWS REPORTS FROM CORRESPONDENTS OF THE TIMES.

HELLO!

JUST WAITING FOR CENTRAL.

QUESTION OF TELEPHONE CONTROL MUST BE DECIDED.

Conference Between Representative of Sunset Company and Mayor Earley Brings no Definite Results; Pomona Precedent Will Establish Rights.

PASADENA, Sept. 13.—Apparent progress was made in the negotiations between the City Council and the Sunset Telephone Company yesterday when R. C. Carroll, representing the Sunset, came to the city and had a conference, first with the city attorney, J. Perry Wood, and later with Mayor Thomas Earley. Both the civic legal adviser and the Mayor expressed themselves as pleased with the result of the conferences, but both refused to disclose the facts. The corporation lawyer was equally close mouthed.

As a matter of fact both the city and the corporation are sparring against time. Should the Pomona case, which involves substantially the contentions in this city, be decided for the company, it will continue to operate its telephone lines in Pasadena under the State charter and refuse to seek the City Council for a license or franchise in any shape.

As the matter stands the corporation attorney yesterday said many nice things about Pasadena, and the Mayor informed him that the city only wanted the corporation to do what was fair in the matter, but all concerned know that the matter will be legally settled when the courts decide the Pomona case, where the company and its parent, the Pacific States Telephone and Telegraph Company, have refused to recognize the rights of the city to compel the corporation to take out a charter. This case will be decided about the middle of October.

Meantime the city has passed an ordinance instructing the street superintendent to remove the poles and wires from the city streets after September 17, unless the company can show a city license to maintain them. The resolution is drastic and direct, but, as all parties to the controversy seem to understand there will be no definite steps taken in this irection until after the merits of the case are legally voiced in the decision of the Pomona suit. It is entirely unlikely that the city will take the responsibility of removing the poles and wires of the Sunset Company and assessing the cost to the telephone people under existing circumstances.

On the other hand City Attorney Wood is convinced that the city has the right to demand payment for its franchise and to regulate the telephone company in the transaction of its business. When the time comes he will take such steps as will protect the city's rights, but from present indications it is extremely doubtful if he will authorize or suggest a wholesale removal of the telephone property should the company neglect to take out or apply for a charter.

It can be stated authoritatively that should Pomona win its case against the telephone company the city charter will not be given the Sunset Company for a song, but a fair and just price will be demanded. It has been suggested among Councilmen that the franchise should contain a clause by which the company should pay the city $1 per year per telephone actually rented to subscribers, and that suitable regulations should be recognized in the renewal of the charter for the control of the city over the plant, so that it may be ordered underground in the wisdom of the Council.

FAINTS IN COURT.

During the trial of a case for nonsupport of a wife, Mrs. Grover Cleveland Harris fainted when her husband cynically intimated that he did not know whether the three-months-old child in her arms was his or not. It was necessary that the marriage certificate should be produced in the case, and Mrs. Harris had gone to her home for it. She entered the court just as her husband made his insinuation, and she fell helpless to the floor.

She was carried to the Emergency Hospital and treated by A. D. S. McCoy, and revived without serious consequences. Judge Robert W. McDonald after the case was heard fined Harris $50 and sentenced him to six months in jail, but the latter portion of the penalty was suspended during the defendant's good behavior. There is a suit for divorce pending between the couple, and Harris has been ordered to pay his wife $2.50 per week for the support of herself and child. Harris is a gardener.

PASADENA NEWS NOTES.

Miss May Sutton, unrivaled tennis champion of the world, disappointed hosts of her friends here last evening when it was found she was not a passenger on the delayed Overland on the Santa Fé. Miss Sutton entered the mixed doubles in the Cincinnati tournament. Rain delayed the final game, which was postponed until last Monday. It is now said by her family that she took the Tuesday train from Cincinnati for home and will arrive this evening.

Among the pleasant functions of the day was a Juncheon to Mrs. Lewis Stelle Randolph by Mrs. R. G. Randolph. The guest of honor has been spending the summer in Pasadena on a visit from Metcalf, Ariz. The other ladies present were Mmes. G. E. Holdredge, A. B. Giddings, Gregory, Case, McKinstry, Stanley and S. B. Randolph.

Mrs. William Doud and her daughter, Rachel, have returned to their home at No. 272 North El Molino from a three months' visit to the East. They divided their time between Chicago and the summer resort at the Wisconsin Dells, and also toured through Michigan.

As a brand new departure in municipal ownership, J. T. Greenwood of this city suggests a municipal dairy, and has written at length to the local press in support of his idea. He seems to think that the present inspection of individually-owned dairies might hurt somebody's feelings, and the establishment of the city lacteal emporium would do away with this, but he is silent on the little incidental trouble of putting a number of thrifty farmers and dairymen out of business through the absorption of their livelihood by the city.

Lester H. Gibson, Deputy City Engineer, returned yesterday from a ten days' stay on the West Fork of the San Gabriel. With him were Louis R. McKasson and Alfred W. Wyman.

In explanation of the light fine of Harry L. Decker, convicted of overspeeding his automobile after two jury trials, Judge McDonald said today: "My critics seem to ignore the fact that a jury trial is a constitutional right of a defendant. If he is convicted after a jury hears the case he is no more guilty than if a judge heard the evidence or he pleaded guilty, and he should not be penalized for demanding his vested rights."

Photo supplies. Morris-Thurston Co.
See Phelps for fine wall paper.
Artist materials at Wadsworth.
Cool Japanese bungalow at Venice.
Dr. Up de Graff, returned. Eye, ear, nose and throat. Dodworth block.
For rent, seven-room unfurnished modern house, 109 Fort Place. Agents, please list. J. H. Hall, 43 East Colorado street.

PUMPING PLANT BURNS.

Engineer Has Narrow Escape from Flames at La Verne—Lordsburg Economical City.

LORDSBURG, Sept. 12.—Early this morning fire destroyed the pumping plant of the La Verne Land and Water Company in La Verne. The loss is estimated at about $4000, with no insurance.

The La Verne Land and Water Company is a mutual irrigation company, composed of about sixteen orange growers in La Verne, the plant consisting of a thirty-six-horse-power Otto gas engine, and two deep-well pumps.

Shortly after midnight the building caught fire from the exhaust pipe, but the engineer, who slept in the next room, never detected the fire until the electric battery was burned out and caused the engine to stop. As soon as he opened the engine-room door the flames shot out, and it was with the greatest difficulty that he was able to escape from the building. The machinery will not be replaced until winter; in the meantime the directors have made arrangements with several other water companies to take their surplus water, so that the orange groves will not suffer.

ECONOMICAL CITY.

The incorporation of Lordsburg as a city of the sixth class took place over a year ago. Since then the city has been cleaned up, and an era of progress and prosperity has set in, which is unprecedented. The City Trustees have set the tax rate at 55 cents on the $100 assessed valuation, which is $370,315, so that the total expenses of the municipal government and the maintenance of the streets and other incidental expenses will not exceed $3036.

There is not much room for extravagance. The City Marshal gets a salary of $25 a year; the City Clerk gets $50 a year, and the City Attorney $100. This is said to be one of the most economically governed cities in the State.

Venice villas, reasonable rates.

PITCHED ASIDE BY CAR.

Woman Visiting in Santa Monica Meets With Painful Accident—Church Soprano a Bride.

SANTA MONICA, Sept. 12.—Mrs. Margaret Brundage, a young woman, met with a painful accident last night at Oregon avenue and Twentieth street. As she alighted from an eastbound car she walked around the rear and stepped in front of a west-bound car, which struck her and pitched her aside. She was taken to the Santa Monica Bay Hospital. No bones were broken, although there are a number of bad flesh wounds. No serious effects are expected to follow. Mrs. Brundage lives at Palmersville, this State, and was a visitor at the home of Mrs. Crumpston, Twentieth and Colorado avenue.

NOTES OF THE SEASIDE.

Henry T. Elliott, father of Mrs. L. A. Thomas of the California Military Academy here, died yesterday at his home in Pasadena. Mr. and Mrs. Thomas were with him during his last hours. They will remain in Pasadena until after the funeral, which takes place Friday afternoon.

Every room in the nine public schools is to be provided with one of the nation's flags, and when the pupils enter, Monday morning, the first thing to greet their eyes will be Old Glory, to inculcate patriotism.

Patrick Lynch, aged 58 years, died at the Santa Monica Bay Hospital yesterday of cancer of the stomach. He had no friends or relatives, but sufficient funds for funeral expenses. He was an old soldier and his discharge papers show that he was sergeant of Troop I, Seventh Regiment, United States Cavalry, from which he was discharged at Tongue River, Mont., 1877. Interment today at Woodlawn.

Miss Margaret Hawkins of Santa Monica and Edward C. Stockwell of Los Angeles were married tonight at the home of the groom, No. 2009 Oak street, Los Angeles. Miss Hawkins was for three years the leading soprano in St. Augustine's Episcopal Church.

POMONA.

POMONA, Sept. 12.—Walter Bogart, 12 years old, was taken from an orphanage in Los Angeles seven years ago by Mrs. Lydia T. Alkire. He was given a fine home and had everything needed by a boy of his years. Mrs. Alkire has been trying to combat his habit of stealing things, but when he took her horse and carriage from the stable yesterday and started to run away, she had him arrested by Constable Slanker, and the lad spent the night in jail, pending a decision as to what will be done with him.

A delightful "ladies' night" was enjoyed last evening at the Elks' home on East Holt avenue by a large number of members, their wives and friends.

The new officers and directors of the San Antonio Fruit Exchange are D. C. Teague, president; F. J. Smith, vice-president; C. B. Sumner, treasurer; P. J. Dreher, secretary and manager; C. C. Warren, L. C. Meredith, E. C. Robinson, D. A. Hawk, I. Schofield and H. J. Michols. The past season has been the most prosperous in the history of the exchange.

Venice villas, reasonable rates.

TROPICO.

TROPICO, Sept. 12.—Formal announcement is made of the engagement of Miss Margaret Kirkby, daughter of Mr. and Mrs. Joseph Kirkby, and H. Clay Seaman, youngest son of Mrs. William Harvey, Jr. Miss Kirkby is a tall, handsome blonde, with deep violet blue eyes, and soft, wavy, brown hair, and is a social favorite, both in Tropico and Glendale. Mr. Seaman is associated with his brother, John H. Seaman, in the electrical business, and is a noted horseman.

A camping party, which has been at Willow Glen Springs, near Elizabeth Lake, the past two months, returned home today. Game was plentiful, and the mountain streams afforded plenty of trout. The campers included Mr. and Mrs. L. O. Chandler, Mr. and Mrs. John Hunter, Miss Belle Hunter, Miss Nellie Maitland, Charles Hunter, E. J. O'Connell and Edward Hunter.

Venice villas, reasonable rates.

FIRE BURNS PUMPS.

LORDSBURG, Sept. 12.—Fire last night destroyed the pumping plant of La Verne Land and Water Company at La Verne. The damage is $6000 and there is no insurance. The company is a mutual concern of about eighteen ranches.

Cool Japanese bungalow at Venice.

SAD CASE.

MISSTEP MAY CAUSE DEATH.

RAILROAD FOREMAN FALLS AND FRACTURES SKULL.

Was Starting on Holiday to Record Deed to Home He Was Paying for in This City When Accident Happens—Ptomaines Nearly Finish "Come-Back" Victim—Notes.

LONG BEACH, Sept. 12.—Mattelus Diaz, a Mexican, employed by the Salt Lake Railroad, fell in stepping from the work train near Ocean and Lime avenues, this morning, and received injuries which may prove fatal.

In charge of a gang of cholos, who have been lowering the Salt Lake tracks within the city limits, Diaz came in with his men on the work train this morning, and as the car slowed down preparatory to stopping, he jumped to the ground, tripped and fell, striking his head against the curbing.

He was carried to the First street station, where Dr. L. A. Perce, the company physician, rendered temporary aid, discovering that the Mexican had fractured his skull. At 10 o'clock the sufferer was placed on a Salt Lake passenger train and removed to Los Angeles.

Diaz is a superior man and well educated. Owing ti his knowledge he has been made a sub-foreman and is in industrious and hard worker. Recently he has been paying upon a home in Los Angeles, and today, according to his foreman, the young man was to have taken a half holiday to record his deed. He has a wife and one little child.

PTOMAINES GET HIM.

W. M. Heaslett, proprietor of the Anchor grocery, at First and Elm streets, nearly died yesterday from ptomaine poisoning. The young man had just finished lunch in a local restaurant when he was taken suddenly and violently ill, and obliged to go home to bed. A physician was called, and for a time Heaslett's life was despaired of. Under the care of the physician he is recovering. The doctor decided that being served with "come backs" at the restaurant caused Heaslett's illness.

LONG BEACH NOTES.

A telegram received today from John F. Craig of Toledo announced that the first carload of machinery for the Craig shipbuilding plant to be constructed on the flats east of the city, left New York Monday, and would arrive here probably within thirty days. The site of the plant, which has been filled, is now nearly ready, and the dry dock is being dredged out.

Capt. Amos A. Fries of the Corps of United States Engineers, attended a meeting of the Northwest Long Beach reclamation district property owners at the Minton May office, No. 14 Pacific avenue, this evening. The people are striving to reclaim a large area of fertile land which is inundated during the winter. The County Supervisors voted one proposition and now the owners have called upon Capt. Fries and he has consented to outline a plan. The water will be discharged through the inner harbor.

José Basquez, charged with beating his wife, was today discharged by Justice Stegiltz. The wife appealed to the police for protection the other day and signed a complaint against her spouse. Today her little stock of cash ran out and, with tears in her eyes she asked that José be released to come back and support her and their little girl.

Elmer Allstot, arrested Saturday for striking his mother-in-law, Mrs. A. L. Murphy, pleaded not guilty when arraigned this morning, and when the mother-in-law testified that she had struck the young man first, Justice Stegiltz dismissed the charge. "He called me a slob," she said on the witness stand, "and I wouldn't stand for that, so I slapped him and he slapped me back."

J. W. Boyd, a well-known property owner, has enjoined the city from constructing a sewage pumping plant at the corner of Elm Way and Ocean avenue, on park property. The plant is for the purpose of raising sewage from the Marine Way sewer on the beach to the main outfall sewer on Second street, and Mr. Boyd charges that it will depreciate the value of his property.

Property owners along American avenue are developing plans to construct a pier at the foot of that thoroughfare. The postoffice has recently removed from Pine to American avenue, and that street is now throbbing with industry. The men behind the proposition to build the pier are Col. W. J. Horne, J. V. Bartow, and Dr. B. W. Scheurer.

City Attorney Skinner has advised the Board of Trustees against spending $3000 in dredging Cerritos Slough. Recently Capt. H. S. Carver, proprietor of the Western Boat Works, asked that this sum be appropriated for the purpose of deepening the channel between here and Wilmington. He stated it would mean a big business in hauling freight by water between this city and San Pedro. The Trustees were inclined to favor the proposition, but the City Attorney holds it would not be advisable, as the slough crosses territory, the jurisdiction over which, is claimed by Wilmington, as well as Long Beach.

William Marion Raines, 72 years of age, a California pioneer, passed away this morning at his home, No. 532½ East First street. He came to the West with the Forty-niners and has since engaged in mining. He was a close personal friend of James Marshall, the gold discoverer.

The Y.M.C.A. Boys' Department Committee has been appointed, as follows: Chairman, James D. Graham, superintendent of the city schools; Harry Fleming, Samuel Howell, H. H. McCutchan, William Huff, Melvin Neel, all principals of grammar schools, and E. C. Baker, Don Fohl and R. M. Cartwright.

CAR SHOOTS LIKE CANNON.

Cigarette and Oil Tank Gasses Connect, Cap Sails in Air, Man Is Seriously Injured.

OCEAN PARK, Sept. 12.—There was a terrific explosion of an oil tank car near the Edison gas plant at Sunset avenue, a little after 12 o'clock today. There are several theories as to what caused the explosion of the empty tank, but the generally accepted one is that it was due to gases that had accumulated. The car was on a siding on the Los Angeles-Pacific. The explosion was so great that it lifted the cap of the tank car probably 1000 feet in the air.

Macrio Padillo was sent to remove the top of the manhole of the tank. The moment he loosened the bolts and the air entered the explosion came. Padillo was severely burned about the chest and face. He was taken to his home, No. 28 Cherry street. While his condition is regarded critical, death is not expected. It appears he was smoking a cigarette when he went to unbolt the cap.

Alvarado Hotel, 6th and Alvarado, Los Angeles, is making a special low rate, couples or families.

DISINCORPORATION STIR.

First Mass Meeting, Held in Venice Last Night, Largely Attended. Other Side Well Organized.

VENICE, Sept. 12.—The disincorporation meeting on St. Mark's Plaza, near Windward avenue, was largely attended. T. W. Aisbett presided. Attorneys Judd R. Rush, Kenton A. Miller and R. G. Loucks were the speakers. This was the first such meeting in the interest of disincorporation. A number of others will follow between now and election day.

Those opposed to the movement are well organized, but dates for public meetings have not yet been announced.

The Crescent Bay Woman's Club will entertain 100 orphans of Los Angeles tomorrow. Everything for the enjoyment of the youngsters is furnished free, including the car ride to and from the city; rides on the Venice miniature railway, bathing and boating privileges, and the use of the Auditorium for the picnic party.

CLAREMONT.

CLAREMONT, Sept. 12.—Robert T. Belcher, B.A. Queen's University, Dublin, who is to be professor of mathamatics at Pomona College, has arrived with his wife and two daughters. He has rented the Thomas cottage, on North Harvard avenue.

The work of moving the old grammar school building to Eighth street and Yale avenue has been completed, and the building is being rapidly prepared for the opening of school. The enrollment is expected to exceed that of last year.

Venice villas are convenient.

GETTING BUSY.

HUNTINGTON PARK, Sept. 12.—The City Trustees last night heard and accepted a favorable report by Emett Barber on the streets, work of former City Engineer Snavely, and the bill of the latter will now be paid. J. H. Wood was appointed fire chief, and instructed to purchase necessary apparatus. Ordinances were introduced establishing the grade of Rugley avenue and prohibiting bicycling on sidewalks.

UNKNOWN MAN KILLED.

POMONA, Sept. 12.—An exceedingly well dressed Mexican was struck by the local Southern Pacific train in this city shortly after 7 o'clock tonight and instantly killed. There is no clew to the identity of the unfortunate man. At the time of the accident he was walking on the track. The Coroner will hold an inquest tomorrow.

Cool Lawyer, Sarcastic Judge.

A southern lawyer tells of a judge in Arkansas who had several "tiffs" with a lawyer retained by a woman who had instituted a breach-of-promise suit in the court presided over by the judge in question.

After each exchange of repartee between His Honor and the imprudent counsel, the judge would say:

"Clerk, just enter another fine of $10 against Mr. Mitchell for contempt of court."

When this sort of thing had proceeded further than counsel wished, he addressed His Honor in this wise:

"If Your Honor please, I am a good citizen, and, as such, intend to obey the orders of the honorable court in this, as in all other instances. Now, Your Honor, it so happens that I have not about me the sum of $30, for which I have been mulcted for contempt. Therefore, I shall be compelled to borrow such sum from some friend; and I see no one present whose friendship I have enjoyed as much as Your Honor's. So I make no hesitation in approaching Your Honor for a loan to square the fines assessed against me."

With just the faintest smile about his lips, His Honor looked first at counsel and then at the clerk.

"Clerk," said he, at last, "remit Mr. Mitchell's fines. The State is better able than I to lose $30."—(Harper's Weekly.

NEGLECT.

NO EXCUSES TO BE MADE.

UNCLE SAM AFTER MEN WHO BURN THE FORESTS.

Federal District Attorney Advocates Compulsory Jail Sentences for Destroyers of Valuable Reservation Timber, and Careless Campers May Suffer.

Because of the wanton destruction of thousands of acres of valuable timber lands each year in this State, the Federal authorities are preparing an energetic campaign against all persons guilty of arson on government reservations. The United States government does not accept a plea of carelessness after forest reservations have been burned over, but institutes prosecutions as if the fire had been intentionally set.

"Forest fires are a menace not only to the development of valuable timber land, but also actually threaten the water supply," said United States Dist.-Atty. Lawler yesterday. "I have been camping myself, and know that a little prudence will prevent any danger of embers starting a disastrous blaze. I believe the fine generally imposed on convictions of setting forest fires is not enough. I think a strong jail sentence would be a good warning to others."

The maximum penalty is a fine of $1000 or imprisonment for one year. A common fine is $25, where the offender is prosecuted in a justice court. But the Federal authorities are determined to fix the penalty at a jail sentence. This drastic method of handling the careless hunters or fishermen, who, out of pure neglect, cause thousands of dollars' worth of damage, may have a salutary effect.

Forest rangers have been keeping a close watch over all the hunters who pass through the timber lands. But in spite of their vigilance, occasionally a fire is started that sweeps over an immense territory before it can be gotten under control.

Edward P. St. John of San Diego is the first person to be prosecuted by the government authorities this fall for setting a fire in a reserve. He was given a preliminary examination before Justice Knowles at San Diego, and will be brought to this city for trial in the United States District Court.

St. John is charged with causing a fire in the forest reserve near Descanso, San Diego county, that spread over 200 acres of valuable timber land.

St. John is directly accused of willfully starting a fire and failing to put it out, through wanton neglect.

It is believed that other offenders will be arrested by the rangers and taken into the United States District Court during the next few weeks. The foothills and mountains are now in a tinder-like condition, and this is a period of great danger of forest fires.

Value of Contempt of Court.

When Congressman Small was a young lawyer he was once arguing a case before a country magistrate. "Why," said Mr. Small, "the man at the bar, Jones, would just as soon kill me right here before your face as not."

The old magistrate slowly took out his spectacles, put them on and peered over to get a good look at the desperate Jones. Then he pointed his finger at him, and said: "You, Bill Jones, if you kill John H. Small here before me I'll fine you one dollar and fifty cents for contempt of court, durn my soul if I don't!—(Woman's Home Companion.

MOTHERHOOD

The first requisite of a good mother is good health, and the experience of maternity should not be approached without careful physical preparation, as a woman who is in good physical condition transmits to her children the blessings of a good constitution.

Preparation for healthy maternity is accomplished by Lydia E. Pinkham's Vegetable Compound, which is made from native roots and herbs, more successfully than by any other medicine because it gives tone and strength to the entire feminine organism, curing displacements, ulceration and inflammation, and the result is less suffering and more children healthy at birth. For more than thirty years

MRS. JAMES CHESTER

Lydia E. Pinkham's Vegetable Compound

has been the standby of American mothers in preparing for childbirth.

Note what Mrs. James Chester, of 427 W. 35th St., New York says in this letter:—Dear Mrs. Pinkham:—"I wish every expectant mother knew about Lydia E. Pinkham's Vegetable Compound. A neighbor who had learned of its great value at this trying period of a woman's life urged me to try it and I did so, and I cannot say enough in regard to the good it did me. I recovered quickly and am in the best of health now."

Lydia E. Pinkham's Vegetable Compound is certainly a successful remedy for the peculiar weaknesses and ailments of women.

It has cured almost every form of Female Complaints, Dragging Sensations, Weak Back, Falling and Displacements, Inflammation, Ulcerations and Organic Diseases of Women and is invaluable in preparing for Childbirth and during the Change of Life.

Mrs. Pinkham's Standing Invitation to Women

Women suffering from any form of female weakness are invited to write Mrs. Pinkham, at Lynn, Mass. Her advice is free.

DR. MILES, Master Specialist

FREE CONSULTATION

Call at the office if possible for Free Advice, Examination and Diagnosis. If you cannot call, write for symptom blank.

Office hours 9 a.m. to 5 p.m. 7 to 9 p.m. Sundays 10 to 1 only.

I CURE MEN! MY FEE $12.50

In any uncomplicated case of Men's ailments.

Pay When Cured

I do not ask you to take my word for it that I can cure any ailment of man. Just put your time against mine, and when satisfied you are well you can pay my reasonable fee.

Seventeen years of unqualified success as a SPECIALIST in men's diseases justifies every claim I make. I promise my patients a complete CURE in every instance. In cases where I cannot safely make this promise I positively refuse to treat.

My treatment will quickly DEVELOP NEW LIFE AND ENERGY and FULLY RESTORE THE FIRE AND VIGOR OF YOUTH.

My MODERN and up-to-date methods are certian and speedy cure of SPERMATORRHOEA, "WEAKNESS," CONTRACTED DISORDERS, SPECIFIC BLOOD POISON, LOST STRENGTH and all reflex ailments.

VARICOCELE, HYDROCELE and STRICTURE positively cured WITHOUT THE KNIFE, and NOT A DOLLAR NEED BE PAID UNTIL YOU ARE WELL. Your money in your own bank is safer than any one's bond.

THE DR. MILES CO. 453½ South Spring St. Los Angeles, Cal.

CASH OR CREDIT Our Prices Are the Same Eastern Outfitting Co. 620-628 South Main Street

TEETH On Plates that FIT. GUARANTEED. Cor. 5th & Hill Sts., Opp. Central Park Established 1884 Dr. M. E. Spinks

RUMFORD The Wholesome Baking Powder — PURE AND HEALTHFUL—

Sand Lots Only $150 Manhattan Bea

10 Per Cent. Down and $5 Per

Your last chance to get a Sand Lot cheap as they are going fast so you had BETTER HURRY

CUT OUT THIS AD AND FOLLOW SIMPLE DIRECTIONS

Take Redondo car via Playa del Rey. Get off at First St.

Agent at Office on the Strand A. G. GIBBS

SAN FRANCISCO OFFICE

Los Angeles Times

789 Market Street

Between 3rd. and 4th.

Advertisements and Subscriptions Received

Southern Californians, when in San Francisco, are mail sent in care of the Times Office.

Copies of The Times on file.

Special Tract Directory

Vermont Ave. Square

Corner Vermont and Vernon avenues. The largest and choicest subdivision in the New Southwest.

Large Lots $625 and Up

S. J. White & Co., 416 Huntington Bldg.; Leo J. Maguire & Co., 216 P. Pay Bldg.; Wright & Callender Co., 319 S. Hill St.; Joseph R. Loftus, 528 Citizens' Nat'l Bank Bldg.; C. A. Wesbecher, tract agent. Office, Vermont Ave. & 45th St. Phone West 537.

This is the ideal cottage to be appreciated. Warm in winter. Sold it today.

WALKER PORTABLE 1322 S. GRAND

THE McCARTHY CO HOME LOTS IN THE CITY $50 Cash $10 per Month 201 N. BROADWAY

Only $90 and up WATTS PARK TRACT

$1 Down, $1 a Week. No interest, no Taxes. Free Tickets at Our Office.

ERKENBRECHER SYNDICATE, Ltd., Selling Agent. 122 West Sixth Street.

Shakespeare Beach Lots

$150. 10 Per Cent Cash--$5 Per Month

A few days only. See

FRANK B. ROMO. Equitable Trust and Imp. Co. 224-226-228 Mason Bldg., 4th and Broadway.

Corcoran.

Early investors get the benefit of $2,500,000 being invested around Corcoran. Townsite on sale early in September. Security Land and Loan Co., owners and developers. Newport and Milner, General Agents, 257 S. Spring St., City.

BEVERLY HILLS

"Between the City and the Sea."

Lots 80x160 up. Prices $900 up.

PERCY H. CLARK CO., Mgrs. 311-312 H. W. Hellman Bldg.

MONETA AVENUE SQUARE

Lots $525 and up. Easy Terms.

GEO. C. PECKHAM & CO. 203-04-05 Union Trust Building

Main 3221. Home F5392

Water Frontage

Harbor lands of the Los Angeles Dock and Terminal Co., in the city of Long Beach.

R. A. Rowan & Co. SOLE AGENTS 200 H. W. Hellman Bldg.

"Ready and Right" THE NEW CLOTHING ON SALE AT THE Silverwood Stores

ALFRED BENJAMIN & CO.'S HIGH GRADE CLOTHING SOLD ONLY BY JAMES SMITH & CO. 137-139 SOUTH SPRING STREET

Finest Display of OSTRICH PLUMES and Feathers in Los Angeles Prices that are not duplicated MARVEL MILLINERY 241-243 South Broadway

Corinth

Ample garden space after $100 lots. $5 cash, $5 month.

WINTON & MAY 230 SOUTH BROADWAY

Brentwood

The only reproduction of Central Park in the World. Be in

WESTERN PACIFIC REALTY COMPANY, 204 Germain Bldg., Spring and Third Sts.

Increase Your

By placing the management of your rental property with

Wright & Callender 323 South Hill Street

J. Frank Burke

Subdivider of the Grider Tract

LOTS $450 UP

439-40-41 Douglas Bldg. Both phones 2472.

NAPLES

A. M. & A. C. PAINTER Sole Agents

Pacific Electric Bldg. Main 1858. Home

Miramonte

Beautiful, well built up suburb of city line.

Lots $375 and upward, 5 per cent discount for cash.

$10 monthly.

RUFUS P. SPALDING, Agent Hellman Bldg. Phone Main 3694.

Banana Land

There is no safer or surer investment that will yield a competency to the owner than fruit land. We will put you in a tropical land proposition on easy terms, and care for it for you, for profits. Call or write for booklet about this unusual investment. Banana Land & Company, 218 Bradbury Building.

Ramona Acres

Acre home-sites, 20 to 30 minutes from business center. These are a corner lot; macadamized streets, telephone, fine view; all available. THE RAMONA ACRES CO., 201-202 Delta Building.

WEST NAPLES

Robt. Marsh & Co. 140 W. First St. Security Building

OPEN OCTOBER 1

SAN FERNANDO

Offices..... Stores..... FOURTH AND MAIN STS.

C. WESLEY ROBERTS 217 Citizens Bank Building Home 4834.

"South of the Tehachepi."

NEWS REPORTS FROM CORRESPONDENTS OF THE TIMES.

TURN ABOUT.

COMPLICATIONS UPON BORDER.

NOTORIOUS SMUGGLER FOR FALSE ARREST.

Charges Made by Immigration Officers Against Lower California Officials and Interesting Developments Expected — Morales Immigration Inspector at Point of Gun.

ENSENADA, Sept. 12.—Word has reached here of the arrest in the Cañada of Juan Morales, a noted smuggler, on the charge of false arrest. The arrest of W. A. Hutchins, one of the immigration inspectors stationed on the international line, took place a year ago last June. Juan Morales is the result of a criminal complaint registered with the Secretary of State by Emil Enock, Collector in charge of the immigration office here.

Mr. Hutchins had crossed the border on his way to Tecarte, a Mexican town which is the headquarters for Morales. It was also the headquarters of Morales, who, at that time, was charged to smuggle four Chinamen into the United States. Fearing that Morales would prevent the carrying out of the delivery of the celestials, Hutchins hit upon the scheme of having the latter under arrest.

Morales, who is a special officer of the Mexican government. Covering Hutchins with his gun, Morales placed him under arrest and soon after started over to Malla, a Rurale. At Tecarte, when Hutchins was brought before Judge Uribe, Malla testified that when he saw Morales and Hutchins he better was trying, at the point of his gun, to kidnap Morales and take him to the American side of the line where he was wanted for trial.

Instead of committing Hutchins to prison, in accordance with directions from Lieut.-Governor Uribe ordered him taken to the house where he was tried and acquitted. Engelke at once took the matter up with the Secretary of State at Washington, and with Ambassador Thompson in the City of Mexico. As the investigation has since progressed, it has lodged complaints with the Mexican officials at Washington and with Gov. Vega of Lower California, for his unwillingness to aid the United States immigration service in the arrest of Morales. He has also filed charges against Judge Ramirez Duarte, for malfeasance in office, for his failure to send Hutchins to Ensenada instead of Ensenada, and Judge Uribe for falsely testifying in favor of Hutchins.

Word has been received from Ensenada that the release of Hutchins that Gov. Vega refers to the gendarmes to the other of the immigration officials on the Mexican side of the line there for business or interesting developments to grow out of the arrest of Morales.

SAN DIEGO NOTES.

Frank Hall, proprietor of a general store at Del Mar, has been held to the Superior Court on a charge of assault with intent to murder upon Frank Tomlinson, a colored man, with intent to kill. Tomlinson says that Leach owed him money the payment of which he said he would withhold the bill had been itemized. Leach drew a gun and shot him. Leach claims that the gun from his pocket was fired accidentally.

Deputy County Surveyor Henry Seebold has returned from a visit to the Park Commissioners of the various districts in the City Park. The question of the rabbits was discussed, and the park board to save the animals.

The Normal School has an enrollment of 1,000, and in the training school of 300 several new studies have been added to the curriculum, and a course in domestic science has been established for the girls.

The Consolidated Gas and Milling Company of Los Angeles, has closed a deal for the purchase of land between Fourth and Fifth streets, on the water front, for the erection of its mill. The mill will have a capacity of 500 barrels of flour a day, and in the neighborhood of $100,000 will be commenced at once. The construction of the plant.

SAN DIEGO INDICATIONS.

Mayor Capps Deal Encourages Riverside Men to Believe in New Trolley Line.

RIVERSIDE, Sept. 12.—In a real estate deal completed yesterday, it is indicated that Riverside is to be connected with Los Angeles by electric railway. The deal was the purchase of about 500 acres of land in La Sierra, in West Riverside, by W. F. Polley to George E. Bartlett, chief engineer of the Pacific Electric, and the presumption is that the property has been acquired in view of the electric railway connection with Los Angeles. The consideration is said to be $100,000.

Articles of incorporation of the Riverside Improvement Company was organized with a capital stock of $200,000, and it is considered a significant fact that Capps and his associates are directors and principal stockholders.

ENSENADA MAY FAIL.

There is some doubt as to whether the proposed fair of the English Lutheran churches will be consummated. The Swedish Lutheran church will be dedicated on the Swedish Lutheran church on the corner up last evening to consider the matter, and it developed that some of the influential supporters are opposed to the fair. The English Lutheran church, however, was postponed, and a meeting will be held next Monday to consider the matter further.

RIDE IN BUGGY.

Mrs. Ellen Bold, on the trail of the bold bandit who held up Mrs. Bold and her daughter on the road one evening, they were returning from a buggy and a horse and the vehicle. They ran down the main road, when the man appeared, commanded to shoot unless they got into the buggy. They managed to escape, owing to their heels and the electric car approaching them to their

FOR FREEDOM.

Improvement at Ensenada, conducted by Consul C. S. Gove of Perris, under false pretenses, was given his freedom this afternoon. The District Court of Appeals, to which the case was carried, directed that a demurrer, which had been denied by Judge Crow, should have been sustained. Carpenter was brought into the Superior Court and a motion for the dismissal of the case was made by his attorney, Lafayette Gill. The motion was sustained.

Bungalows and villas at Venice.

IN VAIN.

WILD CHASE AFTER BRIDE.

YOUNG COUPLE FOOL GUESTS AND DISAPPEAR.

Society Turn Out in Carriages and Gives Chase Only to Find Empty Coach, but Get Their Revenge the Next Day—Many Valuable Dogs Poisoned—Labor Scarce.

SANTA BARBARA, Sept. 12.—It's a mighty wise bridegroom who escapes with his bride from under the noses of the guests at his wedding. H. D. Miller, architect and designer, whose home is in Albany, N. Y., did that last night, after leading them a wild goose chase all over this city. But Mr. Miller, wise designer though he was, didn't get far enough away last night, and this morning the guests got even.

It was a swell society wedding at the home of Mr. and Mrs. H. J. Finger, on East Victoria street, last night, that made Mr. Miller the husband of Miss Nellie Stone, a niece of the Fingers. Rev. W. C. Merrill, pastor of the Congregational Church, performed the ceremony, in the presence of several hundred guests. An elaborate reception followed, and when the bridal couple disappeared late in the evening to get ready for their honeymoon trip, every soul in the drawing-rooms awaited eagerly the moment for rice and old leather.

But the bride and groom didn't reappear in the drawing-room, and then some one heard the door of the bridal carriage slam, and the vehicle was off. There was a wild scamper for the carriages, and the whole procession followed closely the conveyance of the bridal couple. Their carriage wound in and out through the various downtown streets, and, as the bridal coach made a drive for the station, the other carriages pulled up about it. Ready hands whisked open the bridal coach doors and made a dive for the happy couple. To their astonishment, the carriage was empty.

Led by Clio L. Lloyd, candidate for Mayor of this city, some of the guests set about tracing the runaways. On the register of the Potter Hotel they found a freshly entered name, "Mr. Dow and wife, San Diego." The clerk said the couple had just arrived on the steamer Santa Rosa. Lloyd bribed a bell boy to remember, and the lad remembered. They had found their quarry. The result was that the door of the bridal chamber was decorated with ribbons and things; the breakfast and dinner tables in the main dining-room were sights to behold, and other marks of ingenuity were bestowed upon the couple.

At noon today the chagrined company of last night gathered at the Potter and enjoyed the bridal couple's discomfiture at dinner. After the meal the couple were carefully separated and the groom, carrying in either hand a suit-case, and wearing wedding wreaths upon his brow, was escorted to the station, while Mrs. Miller, similarly decorated and convulsed with laughter, followed, with the company showering both with rice and old shoes.

At the train the pair were escorted to their section. Under the bridal window was printed in large chalk letters: "The bride and groom are just within." The window ledge was decorated with long streamers of white ribbon and other marks of affection. When the train pulled out for Monterey, the first step in the couple's journey to their home in Albany, there were evidences of a matrimonial venture galore all over the cars.

POISONER LOOSE.

Many valuable dogs in this city have been killed by poisoners during the last few months. So far the police have been unable to find the miscreant who is guilty of scattering poisoned meat for blooded canines, and almost every day brings its complaint of a reduction in the dog census.

Not only has the center of the town suffered in this respect, but sections so remotely removed as Montecito and Oak Park, four or five miles apart. Dogs of various breeds, some of them worth hundreds of dollars, have been killed. The result is that Santa Barbara isn't likely to have a dog show until conditions become safer.

LABOR IN DEMAND.

Labor is scarce in this city. With building operations growing, the Southern Pacific Railroad Company erecting a large roundhouse, and a new line of track in the western part of the city, and numerous other improvements in progress, it appears that all the available labor is busy.

LOMPOC.

LOMPOC, Sept. 12.—Henry J. Crocker of San Francisco, with a party of friends, have been in town inspecting some oil lands south of Lompoc, with a view toward taking several hundred acres for oil rights. A. S. Cooper, ex-State Mineralogist, is in town with the party.

The Bear Creek Oil and Mining Company have leased the holdings of the Lompoc Oil Developing Company, and active drilling work will be begun at once. R. W. Stephens, who is manager for the Bear Creek Company, will have charge of the property.

Dr. F. J. Petersen has received an offer from the Los Angeles Medical College to take a professorship in that institution. To make the offer the more inviting, he was offered a choice of chairs. Dr. Petersen is the author of several well-known medical text-books, and is a contributor to the medical journals.

Venice villas are convenient.

ORANGE.

ORANGE, Sept. 12.—To supply a long-felt want in Orange county the Mutual Cooperative Fumigating Company has been organized here with a capital stock of $2000, all of which is subscribed for by fifteen men. The company is under the control of a board of five directors, and the cost of the material and labor of the fumigating will be borne by the owners of the orchards.

The library board met last night to open bids for the new library, and to let the contract. The bids were all lower than expected. Some discrepancies were found in the specifications, and the bids were rejected until the plans could be resubmitted to the architect for correction. This will delay the work only a few weeks.

Bungalows and villas at Venice.

"SPOOKS."

THINKS GHOST PLAYS TRICKS.

MYSTERIOUS EXPERIENCE HAS DESERT PROSPECTOR.

Believes Brown's Spirit Is Trying to Prevent Discovery of Rich Mine. Other Miners Will Join in Fresh Search—Legal Fight Over Control of Child.

SAN BERNARDINO, Sept. 12.—Henry Pearson, an old-time prospector, has a mystery. Monday night while camped ten miles from Gold Mountain, every blanket in his camp was removed, even a canvas which covered him, his canteen was carried some distance and carefully hung on the limb of a small tree, and when he recovered the only blanket so far found, he came upon it six miles from camp, spread out over a sage brush as though placed there for airing.

"I never heard a sound all night," says Pearson. "When I rubbed my eyes open at daybreak, I hadn't a strip of canvas or blanket over me. My canteen, full of water, was hanging some ways off on a tree, and never a blanket in sight. But that isn't all. My horses were staked half a mile away from where I had staked them the night before. The stakes were not driven into the ground, but knotted about a big rock. No one but a human or spirit could tie knots like were in that rope. Never found a sign of a footprint showing any other person had been about the camp."

Pearson has several grewsome theories. One connects the mysterious doings with the death of a prospector named Brown, who perished near the spot a number of years ago. Brown went in search of a rich mine with another man. They became involved in a dispute, and separated, Brown declaring that no one would ever find that mine but him.

"I think Brown came back and carried away my things, so as to keep me from finding the lead," said Pearson in awe. "I think he must have tried to carry me away in my sleep, for surely I lay several feet in the morning from the spot where I lay down the night before." Pearson is very emphatic, and seems to believe in the pranks of Brown's ghost.

This theory is shared by a number of old prospectors, and they propose to leave within a few days for the locality, determined to locate the rich ledge, which they believe Brown's ghost is guarding. They take his antics with Pearson as evidence that the latetr must have been within a very short distance of the ledge.

FOR CONTROL OF CHILD.

Attorneys for Charles Le Heureux of Hutchison, Kan., are preparing to prevent Mrs. Heureux from obtaining guardianship of her 4-year-old son. Recently the woman petitioned the Superior Court for the appointment, stating that the father is not a proper person to have charge of the boy, and that the father is en route from Kansas and would take the child away unless restrained.

Heureux, through his attorneys, explains that the woman had commenced an action for divorce at Hutchison. While the action is pending, the court gave her the custody of the child with the understanding that Heureux should be allowed to visit the boy daily, and the mother was restrained from taking the child from the jurisdiction of the Kansas court.

The husband, through his attorneys, makes the charge that the woman forged checks to secure money with which to pay her way to California, and that she is in contempt of court for having disobeyed the restraining order and in bringing the child to this city. The petition of the wife will be heard Monday morning, and promises to develop several sensational features.

NEWS NOTES.

Col. W. C. Greene, copper king of Cananea, has mortgaged all his Redlands property to secure a loan of $182,000 from the Cananea Realty Company. The mortgage was filed for record this afternoon. Under the terms of the note, executed at Naco, Ariz., September 1, Col. Greene has the use of the money for ten years at 6 per cent. The money will be used in completing his palatial residence at Redlands, upon which he is expected to spend over $250,000.

Charles Mulvaney, of a well-known pioneer family, was arrested today charged by Dennis Hordman of Colton with grand larceny. Hordman claims Mulvaney robbed him last night of $75. That sum of money was placed by Mulvaney in care of a saloonkeeper and was later found in possession of the accused when arrested.

E. Stone of Los Angeles was arrested tonight upon a charge of obtaining money under false pretenses. He represented himself as an agent for E. J. Hish & Co., Los Angeles, securing money in advance on clothing orders. The police ascertained that the Los Angeles merchants do not know him. It is claimed he is wanted at Los Angeles and at Detroit.

E. J. Elsenmayer, manager of the Globe Mills, at Colton, has taken option for his company on the flour mills owned by H. Mourning here, the oldest in the country, and said to be the only indepenent mills in the State. The local concern has been dealing heavily in grain recently.

For six years the bones of J. F. Stanton, who was an eccentric prospector, have been bleaching in the sun and rains west of the Calico Mountains near Barstow. The skeleton was found Monday. Yesterday Coroner Van Wie collected the bones and buried them on a knoll. Indications show that Stanton had died by his camp fire. Parts of sacks which had contained his provisions were found, also his cooking utensils. In a can, protected from the elements, his papers were recovered intact.

Louis J. Searcey, who is serving a life sentence in the penitentiary for murder, is making an effort to secure his release on parole or pardon. The prisoner figured in one of the most noted criminal cases ever heard in this county. He was found guilty of having murdered an aged German on the desert. He had taken $30 from the German after the crime, and part of this money was found in an outhouse, where he had concealed it. The accused was sentenced to hang, but Gov. Budd commuted the sentence to life imprisonment. The crime was committed in 1895.

Mrs. John Wagnori was painfully injured last night in a collision with an automobile driven by unknown persons. As the woman and a companion were driving to town, they were run down by the automobile, and in the crash Mrs. Wagnori was thrown out, striking the hard paving on her head and face. She was cut and bruised and suffered severely from shock. Her friend was not injured.

Cool Japanese bungalow at Venice.

WORKMEN NEEDED.

Ventura Ranchers Want More Help. Japanese Raise Prices—Ranch Corporation Is Formed.

OXNARD, Sept. 12.—There is a decided stringency in the labor supply at this place at present on account of the sugar-beet harvest, which has taken a large percentage of the men of the valley. Within the next few weeks, however, it will be necessary to furnish crews of from twenty to thirty-five men for each of the twenty lima bean threshers that are about to enter the harvest. The scarcity of men for these jobs has caused the Japanese laborers of the district to raise their demands from 15 and 20 to 25 and 30 cents an hour for light work, more than they have ever been paid before.

It is reported that large numbers of colonists from the East have landed in Los Angeles, and the ranchers are anxious to secure such men in preference to the Japanese labor that has to be depended upon at present.

FAMILY CORPORATION.

Articles of incorporation have been filed with the County Clerk of Ventura, incorporating the largest private estate that has ever been incorporated in this county. The company is to be known as the Dominic McGrath Estate Company and is incorporated for the sum of $400,000; this sum covers a conservative estimate of the value of the ranch and personal property, including money in bank, bank stock, mortgages, etc., of the D. McGrath estate.

The president of the company is Dominick McGrath, the secretary and treasurer, Joseph D. McGrath, and the board of directors is composed of these two men, with T. F. McGrath, R. H. McGrath, J. H. McGrath, James A. Donlan and Charles Donlan. The company will carry one one of the largest general ranches in the valley.

WILL SPEND MONEY.

At a meeting of the Palo Verde Land Company directors in Oxnard this afternoon, it was decided to spend $100,000 on the development of the land of the company, which is situated along the Colorado River. The company is made up of Ventura and Los Angeles capitalists, and the directors are A. L. Hobson, W. A. Hobson and T. A. Rice of Ventura county, and F. Murphy and Alfred Solano, Los Angeles.

Venice villas are convenient.

COLTON.

COLTON, Sept. 12.—The explosion of accumulated gas in the furnaces at the Gregory cannery yesterday, resulted in painful injuries to Philip Rolfe, one of the employés. Rolfe was blown several feet, and his face and hands were badly scorched. Oil is used for fuel, and enough had leaked out to cause the explosion.

Six sons of the late James H. Vaughan acted as pallbearers at the funeral services, which were held yesterday from the family residence in East Colton. Many old pioneer associates attended the funeral.

Miss Luise Pfeiffer of San Francisco, a former teacher in the Colton schools, is visiting Mrs. H. C. Knapp.

Miss Myrtle Sellards has gone to Ocean Park, where she will teach in the public schools.

Ray Champion and Archie McLean are enjoying a stay at Ocean Park. The former will go to Los Angeles next week and enter the University of Southern California.

Bungalows and villas at Venice.

SOCIALISTS IN POWER.

Discuss Question as to Whether Their Theory Is Threatening Calamity.

[BY THE ASSOCIATED PRESS—P.M.]

BUFFALO, Sept. 12.—"Is Socialism a Threatening Calamity?" was the general topic discussed today by the American Social Science Association.

Dr. A. F. Weber of New York spoke on "Labor Legislation" and W. J. Ghent on "International Socialism." That petty changes for public betterment were made here and there by non-socialistic efforts was conceded, but he denied that any general improvement of the condition of the working classes or any general advance of society had been made in America in twenty years.

John Martin, secretary of the department of social economics, in an address on "Industrial Democracy at Home and Abroad," declared that America was moving steadily toward socialism, that in Idaho, Wyoming and Utah, the greatest industries were social industries and that millions for socialism but "to the gallows with socialists" was the slogan in some parts of the world.

SYMPTOMS OF GENERAL DEBILITY

And a Tonic Treatment Which Has Effected Many Cures in Cases as Stubborn as Mr. Slater's

The symptoms of general debility vary according to the cause but weakness is always present, a tendency to perspire and fatigue easily, ringing in the ears, sometimes black spots passing before the eyes, weak back, vertigo, wakefulness caused by inability to stop thinking, and unrefreshing sleep. The cause of the trouble may be some drain on the system or it may be mental or physical overwork, sometimes insufficient nutrition due to digestive disturbance. In the latter case there is generally a loss of appetite and a coated tongue as well as general languor and debility.

Mr. Fred T. Slater, of 16 Hudson street, Lestershire, N. Y., an operator in a shoe factory, says:

"I had been employed over twenty years in factories and been in good health until recently, when I suddenly became run down. While I had not been feeling well for some time, I was not aware of the extent of my breakdown until too late to avoid some months of sickness.

"There was a bad taste in my mouth and my appetite was poor. My sleep was disturbed by all kinds of dreams and I had heavy night-sweats. Every morning I woke up dizzy, listless and weak. My blood was in bad shape for my face and body were covered with pimples and blotches. My bowels were irregular and I was troubled by hard headaches, shortness of breath and nausea. There were awful pains across my back, my kidneys were weak and the secretion frequent and highly colored. My complexion was sallow and I grew nervous and irritable. It was impossible to do much work and I was often confined to bed for two or three days.

"Soon after I became sick I called a doctor who gave me something for my bowels and when I got no better he began to change the medicine. When I had been sick about six months, my father advised me to give up all other medicine and try Dr. Williams' Pink Pills. I began to feel stronger before I had taken many boxes and the various symptoms gradually disappeared. I was not cured all at once, but after a thorough treatment I am in perfect health. I think Pink Pills are a wonderful remedy."

A valuable booklet, "Diseases of the Blood," containing fuller information, will be sent free upon request.

Dr. Williams' Pink Pills are sold by all druggists or sent, postpaid, on receipt of price, 50c per box; six boxes for $2.50, by the Dr. Williams Medicine Co., Schenectady, N. Y.

I Cure Men

DR. TAYLOR
The Leading Specialist

While I might with equal success turn my attention to the cure of all bodily ailments, I feel safer in confining my practice to the diseases that have claimed my entire time and energy in mastering for the past twenty-five years. My methods of treating men are a result of my own study and experience. They are the methods that have made me a successful specialist, and are practiced by no physician other than myself.

You Can Pay When Cured

Why My Cures Are Lasting

Because the methods I employ meet even the most minute details of those ailments to which they apply, and are readily modified to meet the requirements of individual cases. Because my treatment is ample, scientific and thorough, and my cures are complete and lasting, and my patients have no relapses. For the same reason I am unusually able to cure in much less time than is commonly required in obtaining but practical results.

Contracted Diseases

Improper treatment of contracted diseases can easily bring loss of power. An examination reveals this very cause in a large portion of the cases of weakness. Lingering inflammation centering in the prostate gland is sure to result in disordered functions, and the condition will never be corrected until the inflamed and swollen gland is restored to its normal state. I thoroughly cure every contracted disease I treat. The remedies I employ are known to myself alone, and no other physician has yet produced equally prompt and thorough cures.

Varicocele, Hydrocele, Specific Blood Poison, Piles and Stricture are included in the list of diseases I cure.

Weakness

So long as physicians continue along the old lines of treatment of this disorder, men will continue to be disappointed time and again in their efforts to obtain a cure. I have found that disorders entirely local are responsible for prematureness, loss of power, etc., and that there is not even the slightest possibility of obtaining a cure through use of internal remedies. My treatment is directed toward the removal of all abnormal conditions throughout the organs involved, and I do not fail in a single instance to restore complete and permanent activity of all the functions.

I offer consultation free either at my office or by mail, and am always glad to render any advice that may be helpful. All correspondence strictly confidential.

Dr. Taylor & Co.

305½ So. Spring Street
Ramona Block Cor. Third — LOS ANGELES, CAL.
Hours, 9 a.m. to 9 p.m. Sundays 10 to 1 only.

MEN

This Is Varicocele Season

Have You Got It?

This is the disease that is making more wrecks of humanity than all others combined. It attacks you without any sign or warning and ravages the entire system.

In the first stages it gives you very little inconvenience and is hardly noticeable, but let it once get into action and it undermines the entire constitution. It is responsible for nine-tenths of the ailments that afflict man. It steals stealthily through the system, sapping the vitality from every organ of the body. Most cases of Kidney, Liver, Stomach and Lung trouble are caused by Varicocele.

It is always worse in hot weather. A clammy, dragging feeling is felt in the region of the scrotum in the early stages of the disease. In the latter stages a dull pain and a feeling of utter collapse is experienced.

My Cure Is Simple and Sure

It is the simplest of all diseases I cure, and does not take a moment of your time from business. Four weeks is usually the length of time it takes to complete the cure. My method is entirely my own, and it not used by any other medical concern. I have specialized on this particular disease for thirty-five years, and I have yet to meet the case that I cannot cure, providing it has not reached the last stage, which is incurable, and which I would not undertake to cure.

Consultation and Examination Free

A complete and systematic examination, with advice, will be given you absolutely free on this disease. After you have received this it rests with yourself whether or not you care to have my services. No medical offices in the city of Los Angeles have the facilities that I have for the treatment of this and other men's diseases. If you cannot call, write

Dr. Gordon's Medical Offices

452½ South Broadway — Los Angeles, Cal.

THE DOCTORS WHO CURE

DR. A. J. SHORES

$5 A Month $5

CATARRH—Deafness, nose and throat troubles, ear diseases, bronchial and lung troubles, asthma, stomach, liver and kidney diseases, bladder troubles, female complaints, chronic diseases of women and children, heart disease, nervous diseases, chorea (St. Vitus dance), rickets, spinal trouble, skin diseases, sciatica and rheumatism, diseases of the bowels, piles, fistula and rectal troubles, goitre (or big neck), blood diseases, tapeworm, hay fever, hysteria, epilepsy, insomnia, etc., and all curable nervous, private and chronic diseases.

UNTIL FURTHER NOTICE Drs. Shores & Shores will treat all Catarrhal Chronic Diseases of every name and nature for the low fee of $5 a month—medicines free.

ONE MONTH'S TREATMENT NOW IS WORTH THREE MONTHS AT ANY OTHER SEASON. If you suffer from Catarrh or any Chronic Disease be cured NOW. Hundreds will be cured in one month. Don't delay. Call or write. Consultation and examination free.

A Special Department for Men

DR. G. W. SHORES

Drs. Shores have a Special Department exclusively for the treatment and cure of all Private Diseases of Men, whether caused by ignorance, excesses or contagion. Young men who have been led astray by bad companions—middle aged men who have gone to excesses—old men who find their sexual vigor gone—unfortunates who have contracted diseases—the victims of blood poison—and all others who need the counsel and aid of experienced and kindly physicians are cordially invited to consult this department and be advised. FREE OF CHARGE.

So sure is the cure under DRS. SHORES' MODERN METHODS in all Private Diseases that you may arrange to pay the fee for a cure in small weekly or monthly installments, as the cure progresses, or you may PAY WHEN CURED. No matter what your trouble is, or who has failed to cure you, consult these Master Specialists, free of charge, and learn how you can be cured.

Home Treatment Cures. Write for Free Symptom List if you cannot call.

OFFICE HOURS: 8 a. m. to 5 p. m. Evenings, 7 to 8. Sundays and holidays, 10 a. m. to 12. Consultation free.

Drs. Shores & Shores, Expert Specialists, 445½ South Spring St., Los Angeles

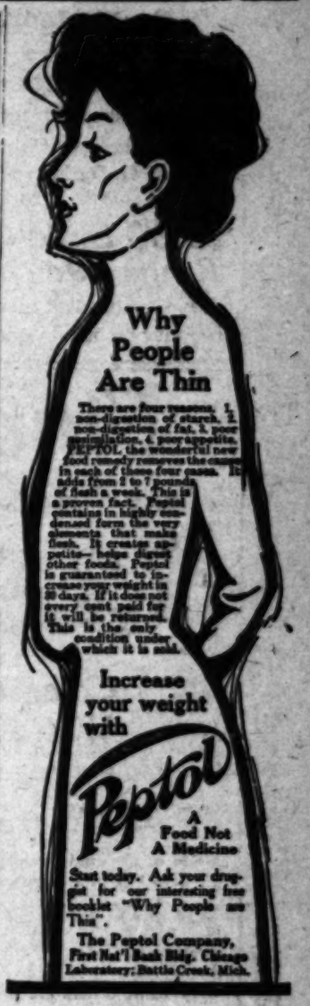

FOR SALE BY
The Owl Drug Co.

I Treat Your Condition —By— Direct Methods

I have surrounded myself with every possible equipment for the cure of men's ailments and diseases—large, complete medical offices in the heart of the city and easy of access, fully fitted with every appliance known to the profession; my own private hospital, my own laboratory, my own drug department.

For a specialist who is known to cure, my charges are most reasonable and include all medicines free. I charge nothing for consultation.

Call today and let me advise you.

Functional Decline, Contracted Diseases, Varicocele, Stricture, Kidney and Bladder Trouble, Piles, Fistula, Blood Diseases—all are curable by my direct personal treatment.

Dr. Morton

318 S. BROADWAY
LOS ANGELES
Hours, 9–4, 7–8 Sunday, 9–12

DR. C. S. MERRILL

the reliable Specialist gives you a POSITIVE cure for Varicocele, Hydrocele, Stricture, Blood and Skin Disorders, Nervous Debility, Piles, Kidney, Bladder and all SPECIAL complaints of MEN and WOMEN. Consultation FREE. Rooms 3-4-5, 204½ SOUTH BROADWAY.

SUCCESS

comes only to the man or woman who is of strong nerve, keen brain, and boundless energy. To perfect these qualities in those who lack them we put up Paimo Tablets. They do the work, and besides are great for the kidneys, induce restful sleep, and make you look and feel years younger. 50 cents. Book Free.

AT ALL SUN DRUG STORES.

MORPHINE

and other drug habits are positively cured by HABITINA. For hypodermic or internal use. Sample sent to any drug habitue by mail. FREE! Regular price $2 per bottle at your druggist or by mail in plain wrapper. DELTA CHEMICAL CO., St. Louis, Mo. For sale in Los Angeles by Sun Drug Co.

MANLY VIGORI

We cure all weaknesses and diseases. Our best reference, no money unless cured.

Dr. Greene Co.

254 So. Broadway. Rooms 13-16. Hours: 9 to 5 and 7 to 8. Sundays, 9 to 12.

The Mrs. S. J. Bridge Remedy for the cure of cancers and tumors. No knife or plaster. 20 years' experience. Mrs. Bridge at the office daily, 10 to 4. The Chester, Cor. 5th and Spring.

No Charge

is made for our services and only a small amount is asked for the medicines in use in your treatment. Sufferers of catarrh should not fail to consult us.

LOS ANGELES MEDICAL INSTITUTE.
Fourth Floor, Bemich Building.
317 SOUTH BROADWAY.

McBurney's

Kidney, Bladder and Rheumatism Cure
ONE BOTTLE CURES
Prepaid $1.50. All druggists. Send 2 cent stamps to W. F. McBURNEY, 2007 VERMONT AVE. For a sample bottle.

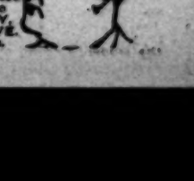

SERIOUS TROUBLES EXPECTED.

Anniversary of Rome's Occupation by Italian Troops Liable to Result in Disturbances.

[BY DIRECT WIRE TO THE TIMES.]

ROME, Sept. 12.—[Exclusive Dispatch.] Serious disturbances are expected in different towns of Italy on September 20, the anniversary of the occupation of Rome by the Italian troops.

The Socialists and anarchists, who organized the recent anti-clerical campaign, are preparing a hostile demonstration against the clergy.

The Catholics are organizing meetings of protest, while the government is taking strict measures to insure order and prevent rioting.

Hamburger's Hamburger's Hamburger's Hamburger's Hamburger's WHAT OTHERS ADVERTISE, WE SELL FOR LESS. Hamburger's Hamburger's Hamburger's

$6.00 Traveling Bags at $3.49

15-inch best quality grain leather bags; leather lined throughout; nickel slide lock and top catches; Oxford shape.
FOURTH FLOOR.

$1.00 Solid Gold Baby Rings 49c

A nice assortment of plain solid gold rings for the baby; also some in fancy mounted designs; regular 75c and $1.00 values.

Hamburger's
SAFEST PLACE TO TRADE

"FRIDAY'S SURPRISES"

Headquarters For School Books; Supplies

$8.50 and $10 Trim... Hats at $3.95

A special assortment for Friday, consisting of... of the latest styles for women and misses; ... for either street or dress wear; black ... braids trimmed with velvet or silk and ... large dress hats of white cloth with silk ... also the new "fluffy ruffles" style of tri... all new colors; felts with plain or fancy ... changeable silk and wings.

Final Cleanup of All Summer Garments

Many Prices Less Than Wholesale Cost

$3.95 *The Magnetic Price Attraction : Values up to $20.00*

Colored Linen Suits
White Serge Dress Skirts
Fancy Silk Jackets or Coats

$7.50 Colored House Suits at $2.00

Made of the finest quality lawn materials in stripes, plaid and figured patterns; all colors in the assortment; nicely trimmed.

$3.50 White Linene Wash Suits at $1.00

Pretty suits of excellent lawns and linene; are suits that can be laundered time and again and still have the appearance of new; some trimmed with embroidery while others are finished with plain tucking.

25c Yard for Remnants Suitings Worth to $1.00

Short lengths ranging from 1½ yards to 9 yards in each piece, sufficient for waists, skirts, dresses and children's garments; panamas, brilliantines, albatross, granite cloth and serges; also fancy striped plaids and checked suiting.

$1.50 36-in. Black Taffeta $1.19

10 pieces of black rustling chiffon taffeta; oil boiled silk that positively retains its luster and finish and cannot be duplicated anywhere for less than $1.50.

Odds and Ends Linens

Last Day of Our Big September Sale

This has without any exception been the greatest sale of linens ever featured in the city, yet notwithstanding the fact that the values offered have been of the most phenomenal kind, we are going to make the last day as the "surprise" sale long to be remembered because of the extraordinary values offered.

$5.00 Bleached Irish Satin Damask Cloths, 2x2½ $3.75
$3.75 Irish and German Damask Cloths, 2x2½ yards $2.75
85c Bleached Irish Lunch Cloths, 1 yard square 50c
$2.75 All Linen Napkins, 22x22 inches, dozen .....
$1.50 2-yard wide Linen Damask, remnants, yard .....
$1.00 Bleached Mercerized Damask, 70 inches wide .....
65c Bleached Linen Daamsk, 66 inches wide, at, yard .....
35c Bleached Damask, full 58 inches wide, at, yard .....
35c Hemstitched Linen Towels, 22x42 inches .....

36-in. Dress Percales at 10c

Best standard quality; wide range of fancy stripes in white, tan and blue grounds; launders nicely and will give the best of wear.

25c White Baby Fannels

An excellent quality; soft white wool flannel; ... alike for women, children or infants' wear; ... underpriced for Friday only.

HALF PRICE — **For Remnants Fancy Silks** — **HALF PRICE**

3000 short lengths of plain and fancy silks including black taffeta, Peau de Cygne, Louisine, grosgrains, satins, messaline, Crepe de Chine and black china silk, also all kinds of colored silks in all wanted weaves; lengths 2 to 20 yards in each piece, widths 19 to 36 inches.

"Headquarters for School Books and Supplies."

Big Values in Boys' and Girls' School Clothes

School Begins Monday—Buy Now—Hamburger's Will Save You the Most Money

"Headquarters ... School Books ... Supplies."

20c Printed Madras at yard 10c

A choice assortment comprising 2000 yards of the finest printed curtains madras; many of the patterns are exact copies of imported goods in cathedral glass effects.

18c Yd. Wide Curtain Swiss 10c

Choice assortment of figured designs, also many colored patterns in the assortment, 36 inches wide and suitable for curtains or bed sets.

Drug "Surprises"

25c bottle Pricilla's Fragrant Cream for tan and sunburn at 10c
98c hot water bottles, finest rubber, 2 or 3 quart size 50c
25c tube Zodenta tooth paste, purely antiseptic, at 9c
25c pound can after dinner mints, "U-All-Know," at 15c
25c bottle Lithia tablets, 5 grain size, guaranteed pure 12½c
15c box Tetlow's swansdown powder, perfectly pure and harmless 10c

Girls' Wash School Dresses $1.00

Regular values to $2.50; best quality gingham, madras cloth and chambrays; the prettiest styles of the season for girls 6 to 14 years; trimmed with fancy braids, buttons and straps.

Boys' Double Breasted Wool Suits at $3.00

Nobby school styles for the boys of 8 to 16 years; best quality wool cheviots in brown and gray mixed patterns; coats serge lined; regular $5 suits.

Children's 25c Hose at 11c

Odd lines of fine lisle and Maco in black, white, also tan, red and blue; black, tan and pink in lace allover; heavy ribbed stockings in the assortment; double knees, soles heels and toes; absolutely fast color.

Children's 50c Sample Underwear 25c

Vests with high neck, long sleeves and taped yokes; pants to match, ankle length; button side; also union suits in gray and white; same style and all hand finished.

Boys' or Misses' School Shoes $2.00

Are in sizes 13½ to 5½; made of the best satin calf skin; have quilted nailed soles and are a shoe well adapted for strenuous school wear.
Misses' shoes of either lace or button style; made of a splendid quality viel kid; low heels; all sizes.

Children's $1.00 Caps 15c

Caps, bonnets and hats in a large variety of styles from which to choose; made of the best materials and nicely trimmed with laces, embroideries and ribbons to match; regular values 69c to $1.00. Specially underpriced for Friday only.

Children's 25c Hair Ribbons 10c

Plain colors, stripes and fancies; in widths to 5 inches; taffeta, messaline and satin taffeta silk ribbons.

85c Ruffled Curtains at Pair

Choice assortment of swiss curtains with ... tucks forming the border, finished with deep ... and specially suitable for bedrooms or ...

$1.25 Yd-Wide Brussels Carp...

Made by the famous "Alexander Smith & Son... cellent quality Brussels stair carpet; also ... use as hall carpets or runners.

19c Cloth Bound Books 10c

Robinson Crusoe

Hypatia
Averil
The First Violin
Lorna Doone
Five Weeks in a Balloon
Cruel as the Grave
Wormwood
Black Rock
Last of the Mohicans
Ivanhoe
Emigrant Ship
Aesop's Fables
Gulliver's Travels
Anderson's Fairy ...
Homestead on the ...
Sketch Book
Micah Clarke
Middlemarch
The Prairie
Pilgrim's Progress

Hamburger's Hamburger's Hamburger's Hamburger's Hamburger's WHAT OTHERS ADVERTISE, WE SELL FOR LESS. Hamburger's Hamburger's Hamburger's

DAY OF JUBILEE.

(Continued From First Page.)

was enjoyed. Down that deceiving incline came youngsters as though they had been shot out of a catapault, swifter and swifter. Some small girls made a dignified descent and looked like tiny schooners with all sails set. Ben Hitchcock and his brother, Harley, "Virginia and her smile," Edna, and little sisters in her wake. Ralph McNitt, with a horn in one hand and pennant in the other; Stanley Tolley, and all down the line, the happy youngsters slid and slipped and finally had to be torn away, to seek other worlds to conquer.

At Ocean Park there was a great shout and cheer for the beach boy, Stanley Tolley—and then on to Sawtelle, where the most touching incident of the day was added. Old soldiers, broken and decrepit, in the blue uniforms, and with true blue hearts, were gathered to cheer for their candidate, Wallie Swain, who will make the fourth of his generation in his family to devote himself to the services of the flag. The old soldiers had worked with surpassing energy to get Wallie the military scholarship that would leave a new recruit in their places when taps had been sounded over them. The soldier boy of the future greeted the soldiers of the past, and as the cars swept on the band played "The Star Spangled Banner."

TO "THE OUTPOST."

At Sycamore avenue in Hollywood, the cars made the last halt. A procession was formed, headed by the military band, and led by Gen. Otis and the scholarship manager, Miss Henrietta Freeman. After them trooped the merry crew for whose benefit the day had dawned. Up the winding slope to "The Outpost" the march was continued, and at the highest point that the eye could see, above the fringes of the pepper trees and the rustling leaves of the sycamores, Old Glory was raised to topmast and waved its eloquent salute. On and on went the merry-makers. They passed under the arch of living green formed by the stately sweep of the trees, round and round, until an open glade was reached, and a great shout went up. The tables were ready, in the shape of a hollow square, and fairly groaned under the burden of good things provided.

Al Levy has many good feeds to his credit, but he never achieved such a triumph as when he prepared that royal spread for The Times scholarship contestants. Many had never so much as tasted barbecued meat, and nobody ever tasted meat barbecued better than was served in abundance on that festal board. Levy's picturesque Spanish assistant, Romero, had marshaled his forces early the preceding night. The pits had been dug and the oak wood burned to prepare this barbecue that proved a feast for the gods. There were other good things to match. The meat was flanked by Spanish beans done to the "Queen's taste," chili, olives and glasses of cooling punch. Ice cream and cake followed, and watermelons, "the real thing," grown on the scene of action.

The rows of happy children about the tables, the green background of nature, made a sight that will linger long in the mind. In the Filipino hut built in the arms of a forest giant near by, the band was concealed and added sweet sounds to the other lively delights.

Already a crowd of interested visitors was gathering for the supreme moment of the day, the bestowal of the prizes. Many had tramped quite a distance to witness the exercises, and felt themselves richly rewarded in the emotions of the hour.

THE PRIZES BESTOWED.

Gen. Otis prefaced the bestowal of the awards with a few informal remarks that touched the main phases and purposes of the scholarship contest. He told the boys and girls that this was the seventh contest conducted by The Times, each one more successful than its predecessor, the last being the largest and most important in every way. In speaking of the mere physical exertion of the contest, he made the very conservative estimate that each contestant had walked an average of eight miles a day, making 344 miles each day for the forty-three young people, and totaling in the sixty-five days a distance of more than six journeys across the continent combined, over 22,000 miles, or nearly the circle of the earth. He mentioned in retrospect that a letter had just been received from a contestant of the first race seven years ago. This young man stated that he is earning $200 a month in a valuable railroad position, that the experience and business discipline he acquired in his contest had been more valuable to him even than the scholarship itself and that he hoped The Times would go on forever holding the scholarship contests.

The contestants were grouped about the speaker's point of vantage ready for their rewards. As each one received his dear desire, amid the handclapping of friends and fellow workers, a characteristic little response was made, thanking the people who had helped them and The Times for its assistance.

An arrangement had been made in regard to the first two prizes whereby Edna Wagner received the first cash prize as her meed, and to Ben Hitchcock was given the piano. This was by request of the top-liner Edna, and pleased the popular Ben down to the ground.

Bonnie Ben was greeted with great enthusiasm and received the piano in an envelope—or the order which was just as good and more convenient.

The Chinese girl, Margaret Chung, made a touching little speech of thanks, and many eyes were filled with tears to think that this true daughter of the Orient had been able to do as well in this land of promise as though she were a member of the white race.

The warmest appreciation was expressed by each contestant for the help given them by the generous people of the southland, and to The Times for affording them such an educational opportunity. Gen. Otis in turn thanked the contestants in words of cordial appreciation. Rousing cheers were given for The Times, for Gen. Otis, for the scholarship manager, and others cheered for the contestants, and the mighty moment was over.

Following is the entire list of prizes awarded:

PRIZES AWARDED.

First prize, scholarship in Brownsberger Business College and the cash prize of $200, Miss Edna Wagner, of Los Angeles.

Second prize, scholarship in Occidental Academy, prize piano, Ben Hitchcock of Highland Park.

Third prize, scholarship in Occidental Academy and $140 cash, Stanley Tolley of Ocean Park.

Fourth prize, scholarship in Woodbury Business College and $125 cash, Miss Chonita Palomares of Lordsburg.

Fifth prize, scholarship in University of Southern California, College of Liberal Arts, and $110 cash, Miss Blossom Vincent of Covina.

Sixth prize, scholarship in the Los Angeles School of Art and Design and $100 in cash, Miss Muriel Eells of Ventura.

Seventh prize, scholarship in Throop Polytechnic Institute and $90 in cash, George Felker of Pasadena.

Eighth prize, scholarship in Throop Polytechnic Institute and $85 in cash, Elwyn Van Zandt of Pasadena.

Ninth prize, scholarship in Dobinson School of Expression and $75 in cash, Miss Zeda Fish of Los Angeles.

Tenth prize, scholarship in Huntington Hall and $65 in cash, Miss Helen Wilson of Whittier.

Eleventh prize, scholarship in Fillmore School of Music and $55 in cash, Miss Ellen Robinson of Los Angeles.

Twelfth prize, scholarship in Fillmore School of Music and $45 in cash, Miss Ola McClellan of Anaheim.

Thirteenth prize, scholarship in California Military Academy and $35 in cash, Wallie Swain of Soldiers' Home.

Fourteenth prize, scholarship in the Los Angeles Business College, and $25 cash, Percy Hamilton of Colton.

Fifteenth prize, scholarship in Los Angeles School of Art and Design and $25 cash, Ralph Warren of Alhambra.

Sixteenth prize, scholarship in Keller Piano School, and $25 cash, Miss Jennie Bloom of Los Angeles.

Seventeenth prize, scholarship in University of Southern California, preparatory department, Miss Rosine LeHardy of Los Angeles.

Eighteenth prize, scholarship in Southern California Business College, Miss Mabel Gordon of Los Angeles.

Nineteenth prize, scholarship in Dobinson School of Expression, Miss Juanita Carter of Los Angeles.

Twentieth prize, scholarship in University of Southern California, preparatory department, Miss Margaret Chung of Los Angeles.

Twenty-first prize, scholarship in Los Angeles School of Art and Design (six months,) Miss Geraldine Fuller of Los Angeles.

Twenty-second prize, scholarship in Dobinson School of Expression (six months,) Miss Irene Wadey of Los Angeles.

Twenty-third prize, scholarship in Orange County Business College, Miss May Roberts of Santa Ana.

Twenty-fourth prize, scholarship in De Chauvenet School of Music, Miss Laura Lloyd of Los Angeles.

Twenty-fifth prize, scholarship in the Hunter School of Music, Miss Fannie Wolff of Los Angeles.

Twenty-sixth prize, scholarship in Los Angeles Business College, Miss Laura Easton of Sawtelle.

Twenty-seventh prize, scholarship in the Irwin Pianoforte School, Miss Alice Chapel of Los Angeles.

Twenty-eighth prize, scholarship in Los Angeles Conservatory of Music, Mar Moon Gong of Los Angeles.

Twenty-ninth prize, scholarship in Keller School of Vocal Music, Miss Cecil Green of Los Angeles.

Thirtieth prize, scholarship in College of Oratory, University of Southern California, Miss Virginia Stivers of Los Angeles.

Thirty-first prize, scholarship in Southern California Business College (six months,) Miss Fannie McCarty of Los Angeles.

Thirty-second prize, scholarship in Woodbury Business College (six months,) Miss Elsie McConnell of Los Angeles.

Thirty-third prize, scholarship in Los Angeles Business College (six months,) Miss Mary Johnson of Los Angeles.

Thirty-fourth prize, scholarship in Long Beach Business College, Miss Florence Leonard of Redlands.

Thirty-fifth prize, scholarship in Los Angeles College of Fine Arts, Ralph McNitt of Los Angeles.

Thirty-sixth prize, scholarship in Lyric School of Music, Miss Hazel Pestor of Los Angeles.

Thirty-seventh prize, scholarship in Y.M.C.A. educational course, Fred Griesemer of Gardena.

Thirty-eighth prize, scholarship in Lyric School of Music, Reta Mitchell of Los Angeles.

Yosemite—Yosemite.

Reduced rates for September. Special party 20th, five days, all expenses $25. 600 South Spring street.

FORTUNE AT STAKE.

(Continued From First Page.)

John Collins, for months. A brief article in The Times, dealing with one of the many peculiar circumstances connected with the Collins estate, put him on the right track.

Then, for the first time, John Collins discovered that the uncle for whom he had been searching had been a wealthy man. The peculiarity of the will, expressly declaring that no blood relation of the alleged testator was to receive any part of the estate, led him to pursue investigations, which resulted in a conviction that the will was the result of fraud. He resolved to take steps to have the probate of the instrument set aside.

THE ALLEGATIONS.

John Collins, in his petition, based on information gathered from every source which promised to reveal the facts, declares that the Houghtons were not dear friends of Charles Collins, as alleged in the will, nor friends at all. While the old cattle king lay ill of pneumonia in May, 1904, in the hotel at Rivera, the petitioner asserts, the Houghtons came there and represented themselves to be the nearest frinds of the man, who appeared to be at the point of death. On these representations they were admitted. They employed a nurse, Miss M. E. Phillips, to care for the seemingly dying man, and themselves remained constantly in attendance upon him.

The will, as drawn at that time, leaves the estate, valued at $125,000, to the two Houghton families and Mrs. F. F. Short, who is alleged to have been a party to the conspiracy to secure a fraudulent will.

Miss M. E. Phillips, the nurse, who signed the will as a witness, is expected to testify that she did not see Collins sign the instrument, but signed because she supposed it was all right. She will testify, also, it is said, to the mental and physical condition of her patient, to show that it was impossible for Collins to have understood the consequence if he did sign the will.

In defiance of all probability, Charles Collins recovered from the attack of pneumonia which had placed him at the mercy of the alleged conspirators. The petitioner will attempt to show that his uncle stated, after this recovery, that he had made no will.

Not until January of this year did Charles Collins die, and it was not until the limit of time for the production of a will had been almost reached that the strange instrument, purporting to be his will, was filed for probate by the Houghtons.

Soon after the alleged will had been admitted to probate, another peculiar instrument having a bearing on the Collins estate came to light. The Houghtons, as executors, had brought suit for unlawful detainer against Mrs. May N. Jesse, who occupied as tenant a lodging-house on Grand avenue belonging, apparently, to the estate. Mrs. Jesse produced a lease, signed by Charles Collins, in which two lines had been interpolated, changing the character of the instrument and making it practically a deed to the property.

Counsel for the Houghtons made every effort to show this instrument a forgery. They were successful in their action to oust Mrs. Jesse from the premises.

LONG SEARCH.

Mrs. Jesse, then, having strong suspicions that there had been something irregular in the manner of securing the alleged will of her old landlord, invoked the services of a detective, A. W. Marsh, to search for the heirs at law and for evidence against the Houghtons.

While Marsh was seeking information of the heirs of Charles Collins in Ireland, John Collins was on his way from Glasgow, Scotland, to begin a search for his grandfather and two uncles, who were known to have come to this country and settled in Elizabeth, N. J.

Arrived at Elizabeth, the searcher learned that his grandfather was dead, and that his two uncles had gone West. In Chicago he found trace of them, and finally learned that they had gone to Colorado years ago. Acting on the meager information, John Collins and his young wife pursued the search, discovering that Charles Collins had left Colorado for California. Nothing more definite could be learned until, after looking through Northern California, John Collins came to Los Angeles and read in The Times, May 21, of the existing phase of the struggle between the Houghtons and Mrs. Jesse over the property of Charles Collins.

Information which the searcher received at The Times office satified him that his search was done.

Naturally, Mr. Collins came into possession of the facts which Detective Marsh had gathered, and by means of these he hopes to dispossess the men who, he allege, have secured possession of his uncle's estate by fraud.

Collins has named his two aunts, sisters of Charles Collins, now in Glasgow, as co-contestants of the will.

THE WILL.

The will, which the action is brought to break, after carefully stating that nothing is to be given to a blood relation of the supposed testator, leaves the entire fortune to various members of the two Houghton families, including infants, and to Mrs. Short. A lawyer, J. H. Ardis, who signed the will as a witness, is named in the complaint as a party to the conspiracy, being accused of telling the Houghtons how to proceed in the alleged fraud.

"GAY CARLSBAD," will be described in The Times Magazine the coming Sunday, by a Pasadena lady now in Europe.